The Daily Colonist.

Vancouver Island's leading newspaper since 1858

Rain, high 11
Weather Details on Page 2

No. 267 — 120th Year · Victoria, British Columbia, Friday, November 3, 1978 · 15¢ Daily, 30¢ Sunday

Disaster aid likely for soaked Terrace area

Railmen lost, roads cut in record downpour

TERRACE (CP) — A severe fall storm which resulted in record rainfall in some areas of west-central B.C. caused extreme hardship for many residents as travel was restricted Thursday in most communities.

Many roads were blocked by washouts and rail travel was disrupted in the wake of heavy rains and rising flood waters.

Divers were forced to abandon their search for two Canadian National Railways crew members who were carried into the rain-swollen Skeena River east of this city.

The two men, an engineer and a conductor, both of Smithers, were lost in the river when a saturated roadbed gave way under their train.

Two brakemen, T. A. Chupa and H. F. Theriault, also of Smithers, escaped with minor cuts and bruises.

The unidentified lost men were on a four-car work train on the way to the scene of a washout on the line. The caboose and engine had been uncoupled from a car and engine because the roadbed had started to give way under them.

A CNR spokesman said it plans to move cranes into the area within the next three days to haul the cars from the water, but they will have to wait until the ground is more firm.

Record rainfall, combined with melting snow, caused a runoff Wednesday which swelled rivers, severed most highway and telephone links in the area.

Three major bridges were washed out, cutting off travel in and out of this community and nearby Kitimat. Power was cut off for more than 10 hours in Kitimat after high winds knocked out power lines.

Flood waters also threatened the main power line to the Aluminum Company of Canada smelter in Kitimat, but a company spokesman said there was no immediate danger.

An estimated 257.9 millimetres of rain had fallen since Monday in the Kitimat area and about 218 mm. fell in Terrace.

"I've never seen anything like this," said a highways maintenance worker foreman from Hazelton. "It's the heaviest (rain) I've seen in the 40 years I've lived here."

An RCMP helicopter rescued 20 persons stranded near here when they were trapped between two bridges washed out by flooding on Highway 16.

Two motorists were injured when their car plunged into a washout on the highway. They were flown to hospital here suffering from minor injuries.

Some residents of Remo, southwest of Terrace, were forced from their homes and RCMP moved out people in the Lakelse area, 25 kilometres south of here, because of rising water levels.

In Victoria, the provincial government will decide next week on whether to provide financial aid to the region.

Economic Development Minister Don Phillips said cabinet had been briefed on the situation and had dispatched a team of investigators to the area to survey the damage.

A decision may be made by Monday, he said, adding he was confident the government will grant aid.

He said there was from $5 to $10 million in highway damage that will have to be repaired.

Horner expecting new interest hike

Horner
. . . can we afford not to?

OTTAWA (CP) — Industry Minister Jack Horner said Thursday the government may have no choice but to increase interest rates.

Horner told reporters U.S. President Carter's decision Wednesday to raise his country's discount rate by a full percentage point as part of a crash program to stabilize that country's dollar, may force the Bank of Canada to raise its lending rate, now at a record 10.25 per cent.

He said he is not happy about the latest moves by the U.S. because higher interest rates will make it more expensive to do business and buy imports.

Higher bank rates generally are reflected in more expensive consumer credit and mortgages.

The minister's statement outside the weekly meeting of the cabinet was a sharp contrast to the deliberate silence of both Prime Minister Trudeau and Finance Minister Jean Chretien on the question of interest rates. Both have said speculation is unwise.

Asked how the country can afford to raise its bank rate, Horner replied: "The question is, can we afford not to?"

He said an increase in interest rates in the United States automatically compels the Canadian government to raise interest rates or suffer an outflow of investment dollars to more attractive foreign opportunities.

He said he expects the bank rate will soon go up both to keep Canadian dollars in the country and to attract investment dollars from abroad.

Horner said Carter's crash program to stabilize the U.S. economy will help Canada in the long-run by putting both country's on a firmer economic footing, but the short-run effects could be painful.

The 10.25-per-cent rate was set when the U.S. discount rate was 8.5 per cent—a full percentage point lower than now.

The Bank of Canada increased its basic rate three-quarters of a percentage point three weeks ago.

Sinclair Stevens, Conservative finance critic, has predicted a further bank rate increase of at least half a percentage point by mid-November. Chretien has called his statements irresponsible.

Under questioning from Ontario's Max Saltsman, New Democratic finance critic, Trudeau said the government is prepared to consider "any reasonable course" to keep the economy in step with that of the U.S.

Saltsman predicted an increase in the bank rate would mean a large jump in unemployment and the possibility the country will go into a recession.

Trudeau said Chretien is considering what action, if any, to take as a result of the U.S. moves.

Trudeau flatly rejected Saltsman's suggestion that the government impose exchange controls to stop people from spending their money outside the country.

Wall Street surge falters, dollar traders grow wary

Colonist wire services

With U.S. President Carter only a few metres from the New York Stock Exchange for a campaign rally, the dramatic surge he caused on Wall Street faltered Thursday.

Behind the doors of the exchange, investors enthusiasm for Carter's dollar-strengthening program showed signs of waning as the Dow Jones industrial average, after its record 35-point rise Wednesday, dropped 10.83 to 816.96.

Nervousness also hit world foreign currency exchanges despite solid new gains for the U.S. dollar as international money experts studied Carter's plan.

Gold prices again fell sharply.

The dollar started the day by adding to Wednesday's gains but levelled off following a chaotic opening as some dealers had second thoughts about the dollar-rescue plan.

The Canadian dollar fluctuated widely in value against its American counterpart before closing at 85.50 cents U.S., more than a quarter-cent down from Wednesday's final rate of 85.88 cents.

—AP

Second try at motherhood for killer whale

Just fine, thank you. That's how Corky, first killer whale in captivity to become a mother, and her second baby are faring as they swim at Marineland tank in Los Angeles. Calf, weighing nearly 285 pounds, and seven-feet-long, is unnamed till sex is determined. Corky's first calf died when it didn't learn to feed.

Provinces condemn Ottawa cost-cut plan

OTTAWA (CP) — Federal and provincial finance ministers clashed Thursday over proposals from Finance Minister Jean Chretien that social programs should be cut by about $220 million to save his government money in the next fiscal year.

Chretien, in a statement to a federal-provincial conference, suggested changes to negotiated formulas that would lop $165 million from the federal share of medical care and education costs and about $56 million from equalization payments made to the poorer from the richer provinces.

His provincial counterparts condemned the proposals as disturbing and arbitrary.

Chretien said the federal government would not be able to move on the proposals to reduce payments to medical care and education because they require unanimous consent from the provinces.

But he made thinly-veiled threats that the government would not proceed now with two other programs that would bring the provinces more money.

The spending reductions were proposed through modifications to fiscal formulas arranged in late 1976 and early 1977. Chretien said the provinces would still receive more federal money next year under the changes, but the amounts they would get would not be as great as under existing formulas.

Frank Miller, Ontario's treasurer, said every province felt that the programs had been so recently negotiated that the changes should not be accepted.

"They made a decision and now they want to ram it down our throats," said Walter Smishek of Saskatchewan.

Gas line fireball kills 52

VILLAHERMOSA, Mexico (AP) — Rescue workers dug bodies Thursday from the smoldering ashes of a crossroads truck-stop destroyed when a natural gas pipeline ruptured and sent a fireball flashing through 12 small restaurants and food stands.

Fifty-two persons were killed by the blast and 11 severely burned.

The fiery explosion occurred late Wednesday near this southern Mexican city.

The blast occurred at about 11:30 p.m. along a highway 76.8 kilometes west of Villahermosa in southernmost Mexico.

The 55-centimetre pipeline is the main line carrying gas from the region to Mexico City.

Bennett seeking mission to China

Canadian Press

Economic Development Minister Donald Phillips has confirmed that negotiations are under way for an economic mission to China next spring headed by Premier Bennett.

Phillips said Thursday that the purpose of the trip would be to open up trade contacts for B.C. products in a virtually untapped market.

He said there is a tremenedous potential for trade since China had started opening its doors to western technology.

"They are definitely not just talking. They are indeed very interested in western technology and western products and the fact that they've sent about eight delegations to B.C. in the last eight months shows there is a definite trend."

INSIDE

United Arab front against treaty urged
—Page 3

Advice: 'Go, S.I.N. no more'
—Page 13

'Wives' drop name to make tour
—Page 34

Pen inmates press courses extension
—Page 36

Background	5
Bridge	28
Classified	39—50
Comics	38
Crossword	30
Editorials	4
Entertainment	32—35
Family	27—31
Finance	6—8
King Fisherman	22
Marine Calendar	22
Provincial Court	25
Sports	14—18
Your Good Health	28

Cullen details lop of aid for 250,000

OTTAWA (CP) — Government legislation to cut unemployment insurance costs by $1.5 billion in two years was introduced in the Commons Thursday.

And Employment Minister Bud Cullen released details of promises he made in August during the government's $2.5-billion spending restraint announcements.

The bill proposes tougher eligibility requirements for many claimants. About 250,000 individuals would no longer qualify for benefits by 1980. Weekly benefits would be reduced for all claimants. More costs of the program would be shifted from government to the private sector.

Thousands would no longer be insured by the program. An example: The longshoreman who works a few hours on the weekend for extremely high wages. But thousands of others who now are not insured would get coverage. An example: Domestics who put in long hours for low wages.

High-income earners would repay 30 per cent of their benefits. The recovery formula would require repayment from persons with a net 1979 income higher than $20,500, excluding benefits.

More work would be required from individuals seeking benefits twice in a year and from persons who recently joined the labor force

Page 2—Many lose

UIC fraud rife —Vander Zalm

Canadian Press

Overpayments in unemployment insurance amounting to $142 million show the regulations still are loose and fraud still is prevalent in the system, Human Resources Minister William Vander Zalm said Thursday.

Unemployment Insurance Commission officials report that during the recent postal strike, between 100,000 and 150,000 people did not pick up their unemployment insurance cheques.

Vander Zalm said this reflected the amount of fraud taking place within the system.

"Well maybe they (recipients) were off skiing or in Hawaii, or possibly the boss wouldn't give them the time off work," he said. "But this certainly points out the need for tightening up the regulations."

Vander Zalm said he expects Ottawa will accept a B.C. proposal to eliminate the single rate for unemployment insurance and introduce different rates based on need. He said this approach would steer people away from welfare.

The minister said his ministry is considering changing the system of mailing out welfare cheques for young employables. He did not specify in which way.

Rescue force limping —and waiting

By BILL SMITH
Colonist reporter

Canada's West Coast has so far failed to receive any benefits from a $45 million upgrading program of search and rescue craft announced 18 months ago by Defence Minister Barney Danson.

In fact, the number of search and rescue aircraft and helicopters operational at the Canadian Forces Base Comox Wednesday was only two—less than half the regular fleet.

One of the Buffalo aircraft was still at Stewart on a rescue mission involving a film crew stranded on a glacier, another was in Winnipeg for a paint job, while the third aircraft was unserviceable. It sat in a hangar awaiting parts so that mechanics could repair its auxiliary power unit. Only two of the three choppers were in service.

The delicate situation is further compounded by problems with the engines in the Buffalos, Lt.-Col. Sidney Burrows, commanding officer of

Page 2—Rescue

Many lose but some gain in cost-lopping UIC plan

From Page 1

for the first time or after a long absence.

One general aim is to discourage persons from a cycle of repeatedly working just enough to get benefits again. Debate on the legislation starts today.

The government estimates the measures will result in savings of $580 million in the 1979-80 fiscal year and $935 million in 1980-81 when the full impact has been felt.

Cost of the unemployment insurance program this year is expected to rise to $4.7 billion from $4 billion in 1977. About 2.5 million claimants were paid average weekly benefits of $101 last year. The average benefit this year is $110.

Estimated savings are to be redirected into job creation and training programs and permit a reduction in premium rates paid by employers and employees next year. Currently, employees pay $1.50 and employers pay $2.10 for every $100 of insurable earnings. Maximum weekly insurable earnings are $240 a week.

Employees who work less than 20 hours a week for wages paid by the hour, day, week, month or year would no longer be insurable. But hourly-paid and salaried employees who work 20 or more hours each week would be insurable, regardless of wages.

The requirement for other employees—such as those working on commission, doing piecework, paid by the mile of driving or word of writing—would be increased. They would have to earn 30 per cent, instead of the current 20 per cent, of maximum insurable earnings to be insured. In 1978 terms they would have to earn at least $72 a week.

Government documents say this would reduce disincentives to work and "also reduce the unfairness to those low-wage earners who must work longer hours each week to meet the minimum requirement."

All workers now must earn at least $48 a week to get unemployment insurance coverage.

Persons claiming benefits for the second time in a year would have to work up to six weeks more than persons claiming for the first time in a year. But the extra work rule would not be applied in regions where the unemployment rate exceeds 11.5 per cent—in several Atlantic regions and the North.

Everyone would still have to work at least 10 to 14 weeks, depending on the regional unemployment rate, to qualify for initial benefits. The repeaters would have a maximum work requirement of 20 weeks total to qualify for benefits a second time.

Cullen originally proposed the extra work requirement be at least the number of weeks the person received benefits the first time. But he softened that plan after Atlantic Liberal MPs said it would cause undue hardship to seasonal workers, especially fishermen, in regions where unemployment is very high.

Persons who recently entered the labor force for the first time or after a long absence would have to work more than others to get benefits.

In one set of circumstances they would have to work 20 weeks in the previous year, called the qualifying period. In another set of circumstances they would have to work 10 to 14 weeks in the qualifying period and 14 weeks in the year before that.

Government documents say this will exclude from benefits "those who have only a marginal attachment to the labor force and those who may return to work for short periods solely to gain eligibility for unemployment insurance benefits."

This proposal was softened from Cullen's initial plan to require new entrants and reentrants to work at least 40 weeks in the previous two years.

Weekly benefits for all claimants would be reduced to 60 per cent from 66.67 per cent of their average weekly insurable earnings. Thus the weekly cheque, now an average $110, will be smaller.

This is meant to encourage work from people who now get benefits because they pay as much as some employers.

"It would encourage claimants to look for work and accept lower-paying jobs and workers to remain at work rather than voluntarily leaving their jobs to collect benefits," the documents say.

The minimum fine for employers guilty of fraud in insurance claims would be increased to $200 from $50.

The private sector, through employer-employee premiums, would have to start sharing the cost of extended benefits. These are benefits paid afteer initial payments based on insurable earnings but before benefits paid on the basis of unemployment rates.

But because the government has a surplus of premiums already paid—$414 million at the end of 1977—the increased cost in 1979 will not result in increased premiums paid by employers and employees.

Someday in the future, however, if unemployment stays high and the surplus runs out, this could require higher premium payments. But other savings may head that off.

Last year the private sector paid $2.3 billion of the $4 billion cost of the program.

The government hopes to have the new insurability rules proclaimed by cabinet for Jan. 1 and to start the lower benefit rate at that time.

But the rules affecting repeaters, new entrants and reentrants in the labor force will not likely be implemented until late spring because extensive administrative changes are required.

COLONY
MOTOR INN
CHAMPAGNE CHARLIE
and SUICIDE SAL
11-4 385-2441
COACHLIGHT ROOM

Rescue force

From Page 1

442 Search and Rescue Squadron, said in an interview.

They need re-engining," he said, "but it's doubtful money can be found in a time of fiscal restraint."

A seven per cent power loss in the engine poses a problem, as in order for the aircraft to get across the Rockies they have to go short on fuel, he said.

"We have been unable to find a reason for this power loss."

Difficulty in obtaining replacement parts for the 11-year-old aircraft because of a strike at de Havilland also posed a major problem, he said.

"Or the parts could be in the system (at other bases) but it takes time to obtain them; while we wait the aircraft are grounded."

Burrows said there are no plans for replacing the 14 Buffalo aircraft in Canada.

"We've always had problems keeping it serviceable," he said, adding: "It's a hell of a fine aircraft because of its range and work in the mountainous areas of B.C.

"And we've always had problems with the auxiliary power unit in these planes."

Dismayed that his fleet was not fully operational, Burrows was quick to point out that the crew at Terrace was on standby and could be operational in a matter of minutes.

A Hercules or a Twin Otter, on standby at Edmonton could also be brought here if the need arose, he said.

In addition, Argus and Tracker aircraft at Comox could respond to an emergency.

The rescue fleet can be airborne within 30 minutes of an emergency during the day and within two hours at night.

Because of a shortage of resources on this coast—less than half that available on Canada's east coast— the aircraft are each flying almost double the 50 hours a month they are supposed to.

"I should have at least a 65-hours-a-month program, but that would require more men and equipment," Burrows said.

As far as Burrows is concerned, there have been no benefits to this coast from the upgrading program.

"But it's coming.

"The helicopters are slated for an updating program which will be completed by 1983."

Burrows explained that all rescue aircraft are being painted a bright yellow because that color is highly visible.

Another promise—that of more men to bolster the beleaguered 442 squadron—is also still unfulfilled.

That promise was made 16 months ago by the then chief of Canada's Air Command at a Victoria news conference.

Lt.-Gen. William Carr said on that occasion that 35 men would be transferred to the squadron, enabling crews to respond to weekend emergencies in 30 minutes compared with the two hours then allowed.

He also said there was a possibility additional Buffalo aircraft would be sent to Comox to supplement the fleet used primarily for rescue missions.

Danson, when announcing the upgrading program, said it would mean the West Coast would be in a position to provide around-the-clock assistance.

There would be improved coverage and night rescue missions would be possible as night sun lamps would be installed on the five or six helicopeters being added to the fleet.

He said the program would plug many of the holes existing in the search and rescue capability.

The Pacific Rescue Centre at Victoria last year handled more than double the number of incidents with less than half the equipment compared with the east coast of Canada.

'Corrupt' ITT gifts reached $8 million

WASHINGTON (AP) — The U.S. Securities and Exchange Commission charged Thursday that International Telephone and Telegraph Corp. made $8.7 million in "illegal, improper, corrupt and questionable payments" to foreign government and business officials from 1970 to 1976.

In a new disclosure of widespread attempts by an American corporation to buy influence overseas, the SEC detailed complaints against ITT in nine countries.

In a previously sealed complaint ordered released by a federal judge Thursday, the agency cited ITT's operations in Indonesia, Iran, the Philippines, Algeria, Nigeria, Mexico, Italy, Turkey and Chile.

The SEC said the questionable payments resulted in hundreds of millions of dollars of business for the giant international corporation, concealed through "false and fictitious entries" made on the books of ITT and its subsidiaries and affiliates in Belgium and West Germany.

The SEC recommended unusually stringent penalties for ITT, including replacement of the present board of directors by new officials having no connection to ITT. It also suggested fines of $100,000 for each day that the conglomerate fails to turn over documents on improper payments overseas.

It charged that ITT has refused to turn over documents from four of its European subsidiaries in Germany, Belgium, Spain and Switzerland.

The SEC said that in Chile alone, ITT dished out at least $400,000 between 1970 and 1972 to Chilean politicians opposed to the socialist government of then-president Salvador Allende.

The agency said $250,000 of those funds were masked by creating a fictitious company called the Lonely Star Shipping Corp.

The payments were falsely recorded on ITT's books as public relations or corporate relations expenses, the SEC said.

The complaint, while naming the nine countries, does not identify officials of ITT, the foreign governments or overseas companies which were involved.

DISTILLED IN CANADA BY STE PIERRE SMIRNOFF FLS.

(1818)—The first Smirnoff distillery was erected that year near the famous cast-iron bridge in Moscow.

(Four Russian Eagles) —These were awarded as the government's highest citation to the Smirnoff family as the sole purveyor of vodka to the Czars of Russia.

(Purveyors to the Russian Imperial Court) —Czar Alexander III in Moscow bestowed this title on the Smirnoff family in 1886 in appreciation for their superior vodka.

(Ste. Pierre Smirnoff Fls.) —Founded by Pierre Smirnoff who, in 1888, was elevated to Personal Commercial Advisor to Emperor Czar Alexander III. The vodka which bears his name has won awards in world expositions from Philadelphia to Moscow.

(No. 21)—One of the original formulas brought out of Russia by Vladimir Smirnoff in his escape to the West following the Russian Revolution in 1917.

(International Renown) —Smirnoff is licensed for production in over 35 countries and sold in nearly every civilized country in the world.

History in a bottle.

The weather

Nov. 3, 1978

Cloudy becoming overcast with periods of rain in the afternoon. Winds light. Thursday's precipitation: 5.2 mm. Sunshine nil. Recorded high and low at Victoria airport 10 and 2. Today's forecast high and low 11 and 4. Today's sunrise 7:03, sunset 4:51. Moonrise 10:02 a.m., moonset 7:30 p.m. Saturday outlook: isolated morning showers.

East coast of Vancouver Island — Cloudy becoming overcast with periods of rain in the afternoon. Winds light. Thursday's precipitation: 7.2 mm. Recorded high and low at Nanaimo 10 and 5. Forecast high and low 11 and 4. Saturday outlook: morning showers.

West coast of Vancouver Island — Increasing cloud becoming overcast with periods of rain. Winds light. Forecast high and low at Tofino 10 and 4. Saturday outlook: isolated morning showers.

North coast of the Mainland — Cloudy with a few showers. Winds light. Forecast high and low 10 and 5. Saturday outlook: cloudy with a few showers.

Extended outlook; Sunday through Tuesday — periods of rain Monday and Tuesday, temperatures near normal. Highs 10 to 14. Lows 2 to 5.

READINGS

	Max.	Min.	Prec.
St. John's	6	—5	—
Halifax	12	1	—
Fredericton	12	—1	—
Charlottetown	11	2	—
Montreal	14	5	—
Ottawa	14	2	—
Toronto	16	—1	—
Thunder Bay	19	1	—
North Bay	13	5	—
Kenora	16	4	—
Winnipeg	17	—1	—
Churchill	0	—6	—
The Pas	18	1	—
Brandon	21	—4	—
Regina	20	—1	—
Saskatoon	19	3	—
Prince Albert	19	—1	—
North Battleford	20	4	—
Swift Current	20	6	—
Medicine Hat	21	6	—
Lethbridge	19	6	—
Calgary	17	3	—
Edmonton	15	9	—
Cranbrook	13	3	—
Castlegar	6	—3	—
Penticton	10	5	—
Revelstoke	7	1	1.6
Vancouver	9	7	15.6
Prince Rupert	9	4	6.4
Terrace	6	4	33.8
Stewart	6	3	23.6
Port Hardy	12	6	25.8
Tofino	10	1	—
Comox	11	8	17.6
Prince George	9	1	—
Williams Lake	9	4	0.8
Kamloops	11	10	—
Dawson City	—10	—21	0.4
Whitehorse	1	—8	3.2
Fort Nelson	9	—1	0.8
Fort St. John	8	5	—
Peace River	11	6	—
Yellowknife	—5	—11	8.4
Inuvik	—15	—19	—
Seattle	12	6	6.9
Spokane	9	—6	—
Portland	14	2	0.3
San Francisco	16	7	—
Los Angeles	21	11	—
Phoenix	28	18	—
Chicago	21	6	—
New York	19	7	—
Miami	28	21	—

TIDES AT VICTORIA
(Tides listed are Pacific Standard Time)

	Time H M	Ht Ft.	Time H M	Ht Ft.	Time H M	Ht Ft.	Time H M	Ht Ft.
3	0740	7.7	1010	7.1	1500	8.7	2300	1.0
4	0835	8.0	1055	7.5	1540	8.6	2355	1.2
5	0915	8.2	1200	7.7	1525	8.4		
6	0030	1.6	1010	8.4	1310	7.6	1610	8.0
7	0130	2.3	1045	8.5	1505	7.3	1710	7.4

TIDES AT SOOKE

	Time H M	Ht Ft.	Time H M	Ht Ft.	Time H M	Ht Ft.	Time H M	Ht Ft.
3	0425	7.8	0805	7.0	1400	10.0	2225	1.9
4	0520	7.8	0845	7.3	1445	9.9	2310	2.1
5	0620	7.9	0945	7.6	1525	9.6		
6	0005	2.4	0725	8.1	1150	7.7	1620	9.1
7	0050	2.9	0825	8.3	1310	7.5	1745	8.5

TIDES AT FULFORD HARBOUR

	Time H M	Ht Ft.	Time H M	Ht Ft.	Time H M	Ht Ft.	Time H M	Ht Ft.
3	0735	10.6	1235	8.2	1705	10.0		
4	0035	1.2	0830	10.8	1335	8.5	1755	9.8
5	0120	1.4	0920	11.0	1445	8.5	1840	9.4
6	0200	1.9	1025	11.1	1620	8.3	1940	8.9
7	0305	2.7	1105	11.1	1745	7.7	2100	8.3

On a 400 km trip, the quick bite takes as long as a quick flight.

8:55 am

8:55 am

9:30 am

9:30 am

Wherever people are headed, they all have one thing in common: everyone has to stop and eat sooner or later.

It's no big deal, but somehow it always takes a little longer than expected. To be back on the road in 35 minutes is making good time.

In that time, you can make the whole trip on Pacific Western Airlines. And be with your family and friends for a nice leisurely meal.

PACIFIC WESTERN AIRLINES

Smiling spacemen break a record

Soviet cosmonauts Vladimir Kovalenok and Alexander Ivanchenkov parachuted to the steppes of Soviet Central Asia Thursday, ending the longest space flight in history—139 days, 14 hours and 49 minutes, the official Tass news agency reported.

A television announcer said "the men feel excellent" after their soft-landing. He said they were taken by helicopter to the Baikonur Space Centre.

Kovalenok, 36, and Ivanchenkov, who celebrated his 38th birthday during the flight, were launched June 15 aboard the Soyuz 29 rocket and spent their time in space aboard the orbiting Salyut 6 space laboratory. They returned to earth on the Soyuz 31 capsule, brought into space by two other cosmonauts.

The new endurance record surpasses the earlier Soviet-held record of 96 days, set March 16. The longest U.S. space flight, which had stood as a record for four years, was 84 days, set in early 1974 by astronauts Gerald Carr, Edward Gibson and William Pogue aboard Skylab 4.

—AP

Treaty 'weeks away'

NEW YORK (UPI) — Israeli Prime Minister Menachem Begin embraced and kissed President Carter on a Manhattan street Thursday to scotch reports that Carter was snubbing him and later predicted that a peace treaty with Egypt would be signed within a few weeks.

Begin, who said "real progress" was being made in the Washington talks between Egypt and Israel, made the prediction in a speech at an awards ceremony in his honor at the New York Hilton Hotel.

The speech was marred briefly by four protestors who jumped from their seats and started shouting, "The Sinai is Jewish! The Sinai is Jewish!"

The protesters tried to push their way through the crowd of 3,000 guests to the podium where Begin was speaking but secret service agents grabbed and hustled them from the room.

He predicted that the treaty would be before Dec. 10, when he and Egyptian President Anwar Sadat receive the 1978 Nobel Peace Prize in Oslo, Norway.

United front against treaty pressed

Arabs battle peace plan

BAGHDAD (AP) — Arab leaders opened a 20-country summit in Baghdad on Thursday with the host country Iraq urging a united front against Egyptian-Israeli peace moves.

Presidents, kings, sheiks and ministers gathered in a mammoth chandeliered hall of the presidential palace for the evening start of the ninth Arab League summit. But there were two notable absentees, Libyan leader Col. Moammar Khadafy and Palestine Liberation Organization leader Yasser Arafat.

Arafat left Moscow on Thursday after winding up five days of talks with Soviet leaders, but the reason for Khadafy's absence was not known.

Iraqi President Ahmed Hassan al-Bakr, calling the meeting a critical turning point in the Arab world, urged fellow leaders to take "a unanimous Arab stand for protection from the dangers of Zionist penetration into the Arab body."

The meeting was convened under extremely stringent security precautions which kept all unauthorized traffic off all roads leading to the downtown presidential palace. About 350 reporters and photographers were kept away from the summit delegates but were permitted a three-minute photo session as the conference opened.

Bakr, maintaining his government's tough line, pledged to keep up the struggle against Zionism, but admitted that Arab differences over the Egyptian-Israeli initiative meant that a "minimum" agreement would be the most to hope for at this conference.

Alluding to such moderate Arab states as Jordan, Bakr indicated there was no room for neutrality in the current crisis.

"The struggle . . . will not permit such postures which may be convenient for a number of foreign states and not for the Arab states," he said.

COLONY
MOTOR INN
CHAMPAGNE CHARLIE
and SUICIDE SAL
11-4 385-2441
COACHLIGHT ROOM

Chilean war clouds linger

SANTIAGO (Reuter) — Chile and Argentina ended six months of negotiations Thursday without agreement on their rival sovereignty claims at the southern tip of South America.

A brief communique issued in Santiago and Buenos Aires said the two sides agreed on the terms of economic integration and on the co-ordination of their policies on the Antarctic, where they both have territorial claims.

But it failed to mention the central question of a southern border in the area of the Beagle Channel where conflicting claims to three small islands have led to fears of a possible war between the two neighbors.

The negotiations arose from Argentina's rejection of an international court decision awarding to Chile the three islands at the Atlantic end of the channel.

A Chilean spokesman said the two sides are still in dispute on a border in the southern waters; sovereignty of the Straits of Magellan, to the north of Tierra del Fuego; and jurisdiction over waters around the Tierra del Fuego archipelago, south of the Beagle Channel.

He said Chile held firm during the talks on the international award of the three islands and also rejected Argentina's claim to partial sovereignty of the Straits of Magellan.

Assassinations in Spain

Calm urged in forces

MADRID, Spain (UPI) — Defence Minister Manuel Gutierrez Mellado appealed to Spanish armed forces Thursday to remain calm in the face of a wave of assassinations by Basque separatists.

Gutierrez said the campaign of killings was aimed at exciting the military, provoking repression and ending Spain's democracy.

Earlier in the day two young gunmen, presumed to be members of the Basque guerrilla organization ETA, shot and killed the separatists' 14th victim in five weeks.

Ten of the latest victims were Spanish policemen and one was a navy captain. During the summer ETA also shot and killed a general and a lieutenant-colonel in Madrid.

Global oil sanctions asked on South Africa

LONDON (AP) — Canada and the 37 other member-countries of the Commonwealth called Thursday for global oil sanctions against South Africa if the republic refuses to halt fuel supplies to Rhodesia's breakaway government.

Commonwealth delegates, meeting as a committee overseeing sanctions against Rhodesia, were reacting to a report by British investigator Thomas Bingham which said British governments condoned sanction-breaking by British, U.S. and French oil companies during a 10-year period from 1966.

The delegates, all high commissioners with the rank of ambassador, suggested Britain should seek support from the United States, France, Iran and other governments.

In 1967, the UN Security Council imposed an international ban on exports to Rhodesia to protest that country's white minority rule. Rhodesian Prime Minister Ian Smith, who unilaterally declared independence from Britain in 1965, has formed a bi-racial ruling council and promised majority rule next year.

Mexico against any oil boycott

TOKYO (UPI) — Mexican President Jose Lopez Portillo said Thursday Mexico will not join any future oil boycott and will not join OPEC.

Lopez Portillo told a news conference at the Japan National Press Club, "Mexico does not have any ties with OPEC as far as the oil prices are concerned."

"We are free to sell our oil and will honor business deals with other countries," he said.

Japan so far has been reluctant to buy Mexican crude oil on the grounds that the Latin American country is asking for $13.10 a barrel, or about 40 cents higher than the OPEC price.

Lopez Portillo said Mexico is not a big oil producer at present but that Japan should weigh transportation costs before deciding whether to buy from Arab countries or Mexico.

GOOD NEWS

Now, one passenger train system serves Canada. At VIA, we've put it together for you.

Here's good news for Canadian travellers. October 29, 1978 marks the day that VIA officially takes over all passenger train service in Canada.

VIA Rail Canada, currently managing all passenger services previously operated by CN, now also has responsibility for all passenger services previously operated by CP Rail, as well as Dominion Atlantic Railway, Toronto, Hamilton, Buffalo Railway and Esquimault & Nanaimo Railway. We're going all out to give you the best possible passenger train service and that means more good news to come.

Easier travel plans. Information and reservation services for all train travel are being integrated. That means one call to VIA will complete your travel plans from one end of the country to the other. Our improved reservation service will make it easier for your Travel Agent to serve you, too.

A VIA ticket now buys you all of Canada. Now, you'll be able to see all of Canada with VIA. For example, between Eastern and Western Canada and between the Maritime Provinces and Central Canada, you can now go by one route and return by another, at no extra cost. Another advantage will be more convenient departure times and better connections. For example, revised intercity schedules out of Toronto and Montreal will give passengers travelling through these cities greatly improved connections.

Improved standards, too. VIA has purchased all passenger cars formerly owned by CP Rail and CN. This pool of equipment will enable VIA to provide the best possible choice of accommodation for each train. For example, Dayniter service will now be available on The Canadian between Toronto and Vancouver, and between St. John, New Brunswick, and Montreal on The Atlantic. In addition, all on-board services will be brought up to VIA standards.

Check your travel plans. If you're currently making travel plans, be sure to check train schedules in the new VIA timetable, call your Travel Agent or VIA. We're making many changes for the better, changes that will give Canadians a passenger service to be proud of. Come along with VIA, we're going places!

Be good to yourself, take the train.

VIA

NOVEMBER BIRTHSTONE . . .
the TOPAZ

and Francis Jewellers has them . . . for men and women . . . for birthdays or for Christmas!

Topaz Pendants and Earrings Sets with synthetic stones from $30
Genuine Topaz-Quartz Pendant on 14 KT gold chain from 69.50
Ladies Yellow Topaz Rings with synthetic stone, 10 KT gold from 47.50
Topaz Earrings with synthetic stones from 16.50
Ladies' Genuine Smokey Topaz-Quartz Ring set in 10 KT gold from 105.00

Genuine Topaz-Quartz GENT'S RING as shown set in 10 KT yellow gold from $125

Convenience Budget Terms
Free Parking Fisgard St. Parkade
Free Gift Wrapping
OPEN 8:30-5:30 MON.-SAT.
F. W. Francis Ltd. 11-30
Phone 384-7611 Kitty Corner to the Bay, 1684 Douglas Street

Hello Mildness!
NUMBER 7 Lights

Warning: Health and Welfare Canada advises that danger to health increases with amount smoked – avoid inhaling. Average per cigarette – "Tar" 14 mg. Nic. 0.9 mg

Colonist

Comment

FRIDAY, NOVEMBER 3, 1978

Nothing much to choose

JUDGING FROM THE USUAL PAUCITY and inaccuracy of news reports coming out of Africa these days, it will be some time yet before the situation that has arisen between Uganda and Tanzania clarifies itself. At the moment it appears that General Idi Amin Dada has the upper hand in the conflict, with President Julius Nyerere restricting his activities to name-calling and excuses.

Western diplomats may be expected to remain silent on the matter, inasmuch that there is little for them to chose between the two regimes. Certainly, Idi Amin will generally be considered the bad guy in the scenario because of his expulsion of 45,000 Asian Ugandans in 1972 and his reputed murder of 100,000 of his political opponents. However, Tanzanian President Nyerere's take-over of Tanganyika and Zanzibar to form the single republic of Tanzania back in 1964 also left a trail of death and destruction behind it.

The two former colonies are fairly evenly matched as far as population is concerned, although Tanzania has the stronger economic base. Kiswahili is widely spoken in both countries and many of the Ugandans and Tanzanians have close tribal links.

Canada has given generously in aid to both countries in the past, with perhaps more help being given Tanzania than Uganda. Canada played a leading role (along with Communist China) in the extension of the Tanzanian railway and was largely instrumental in creating and training the Tanzanian air force — now sadly depleted since yesterday through the courtesy of the Tanzanian army (which, incidentally, was trained by the Chinese).

The area in dispute is a tight little corner bordering on Lake Victoria some 800 square miles in size, thinly populated and of no great strategic or economic value.

Thus the matter stands at the moment. It will interesting to see how the Soviet Union and its Cuban mercenaries in Africa react to the situation, as it will also be to see which side the Organization of African Unity decides to back.

When silence is not golden

THE PRESIDENT of the Canadian Labor Congress has described what went on behind the scenes in labor circles during the recent strike by inside postal workers. It raises a question for all unionists to ponder.

The question: should a labor federation speak out if it believes one of its members is making a blunder which is hurting the whole labor movement?

Put another way, unionists need to decide whether "solidarity forever" is a literal demand under any circumstances. Or is there sufficient strength throughout the labor movement for an open, public debate of different views at times of labor crisis?

CLC president Dennis McDermott, when talking to a reporter in Montreal this week, said there had been no division in the congress executive over what position to take toward the strike by the inside postal workers. The executive believed all along that once Parliament had passed back-to-work legislation, the postal workers had to end their walkout.

"The only reason we were reluctant to reveal it is that we had an express request from CUPW not to go public with it," he said.

"I was in touch with (CUPW president) Jean-Claude Parrot in the period preceding the strike and right up to when the decision was made by them — quite unilaterally I might add — to defy the legislation," said McDermott. "My problem was that even though we have a lot of experience and expertise in this arena, CUPW studiously ignored all of our advice . . . CUPW would pay no attention to anyone. It was unreal."

The congress was working with others behind the scenes, first to find some way for resumed bargaining and later, to find some formula for compliance with the law, said McDermott. Fair enough. That's what the congress should have been doing. But in keeping silent on an issue so basic as obeying the law, the CLC did the labor movement no favor.

Marquis Childs

The world's hungry won't stand still

WASHINGTON — It would be hard to think of a more difficult assignment and a more demanding need than that which President Carter has given the new Commission on World Hunger. He has allowed the commission two years in which to come up with a final report that will give the dimensions of the great abyss of the hungry and propose ways to implement answers to the worldwide need.

Creating the commission, the president named as chairman Sol Linowitz, former ambassador to the Organization of American States and one of the prime movers in the ratification of the Panama Canal agreement. Linowitz has enlisted some of the nation's leading nutritionists and population authorities, along with two senators and two members of the House of Representatives who have been interested in the need.

Linowitz is taking a practical approach. It is not, he says, an effort by the United States to feed the world on a do-good basis. The objective is how the world can feed itself.

Inevitably, this takes in the population explosion. Linowitz puts the number of the severely malnourished — those who live on the borderline of starvation — at 500 million. The estimate is that 10 million die annually of diseases related to malnutrition, and perhaps half of that number are children.

Chairman Robert McNamara of the World Bank, who is hardly a naive optimist in these matters, gave in his annual report figures from a report by specialists in the bank showing that even if all the aid and the other sources of help are lived up to, the number living in absolute poverty by the year 2000 would be 600 million.

That is a daunting statistic requiring a rugged imagination to translate into actual human terms. It may be considerably more than that — perhaps one-fourth of the world's population.

As Linowitz is well aware, this is not a passive body waiting to starve and die. As much as the peril of the arms race, the hungry are a threat to stability and a potentially great danger. Breakdowns, rioting and disruption can occur where it can work the greatest harm to the industrialized world, as in the channels of the oil flow from East to West.

"We cannot have a peaceful and prosperous world," Carter said in announcing the formation of the commission, "if a large part of the world's people are at or near the edge of hunger. So long as food shortages exist in developing countries, the possibility remains

of another world food crisis like that of 1973-74. Such a crisis could trigger another ruinous cycle in food prices and thus contribute powerfully to inflation."

Congress has cut back proposed aid programs for family planning in countries where it is most needed. This reflects the nervousness which this question of trying to limit the growth of population suffers from. As a result, the amounts provided in U.S. aid are miniscule and then given off the record.

While the president made a passing reference to reducing "population growth," the commission must confront the root cause of poverty. That will be far from easy, since the inhibitions that work against family planning are so formidable both here at home and in the developing world.

One of the first tasks is to set the U.S. administrative house in order. Currently, 26 different agencies are dealing with world hunger. That cluttering underbrush must be cut back before the commission will have a clear path to work on the basic problem.

The record of presidential commissions has not been altogether happy. Their reports have too often tended to fall into the dusty file-and-forget category. It will take strong and assertive public opinion to insure that this is not the fate of the two reports the president has called for — a status report due next July and a final report by May 31, 1980.

The specialists recruited to work with the commission are an impressive roster of men and women with great knowledge in the field. But they will be working part-time, as will the commission itself, and part-time may not be enough.

(c) United Feature Syndicate, Inc.

"I stopped to let her cross and she fainted dead away."

Anthony Lejeune

Those umbrella poisonings have the defectors nervous

LONDON — When Annabel Markov first suggested that her husband might have been murdered, the story seemed too far-fetched to be taken very seriously. Markov, a Bulgarian emigre who worked for the BBC Overseas Service, died in a London hospital of an undiagnosed infection. But he said that he had been jabbed in the thigh with an umbrella while waiting for a bus.

This incident occurred four days before his death and he believed, Mrs. Markov said, that it had been an attack by a Bulgarian agent, because of his broadcasts ridiculing and scarifying the Communist regime.

Politically active emigres and defectors are always apt to be afraid of assassination. They jump at shadows. However, Markov's death was unexplained, so it had to be investigated.

I never met him, but his wife, who is English, was once for a short while my secretary. I knew she was a perfectly sensible girl, not given to James Bond fantasies. Even so . . . poisoned umbrellas in the streets of London! It was hard to believe.

But it seems to be true. Scotland Yard has revealed that, in a special autopsy, a tiny metal ball, the size of a pinhead, was found imbedded in Markov's thigh. The ball is made of platinum and iridium and has two minute holes drilled into it.

These holes, sixteen-thousandths of an inch in diameter, are too small to have contained any ordinary poison. Whatever was in them, probably some chemical or bacteria, must have been astonishingly deadly. The ball may have been covered in gum or plastic, which was melted by

the victim's body-heat, releasing the toxic substance into his bloodstream.

The umbrella, detectives, believe, was a high-pressure gas-gun.

If any further confirmation were needed, Scotland Yard has found it in Paris. Another Bulgarian defector, Vladimir Kostov, developed a fever after being struck on the back outside a subway station. He recovered, but when the story of Markov's death became known, he was examined and an exactly similar metal ball was discovered in the lower part of his back.

A Scotland Yard officer went to Paris and returned with the other metal ball.

"We have never come across anything like this before," said Commander James Nevill, the head of the anti-terrorist squad. He appealed for information about any possible legitimate use for these little balls, which might have been produced by a watchmaker or micro-engineer.

Or, of course, they may have been purpose-made in the dirty tricks department of some country's secret intelligence service.

The Bulgarian government shrugs off as absurd the idea that its agents were involved. But Markov broadcast for Radio Free Europe as well as for the BBC, and he is known to have angered the Bulgarian authorities. The whole emigre community in London is alarmed. Other deaths which were put down at the time as "natural" or "accidental" are being thought about, grimly, again. British and American intelligence agencies have always known that the Russians and their allies are particularly skilled at the techniques of secret murder.

By an ironic coincidence, William Colby's book about his period as director of the American Central Intelligence Agency has just been published in Britain. British reviewers have noted with amazement how he bared his breast — and the agency's covert operations — to U.S. congressional investigators and to the press.

President Hoover's secretary of state, Henry L. Stimson, once closed down America's code-breaking apparatus on the grounds that "gentlemen do not read each other's mail". Gentlemen do not go around stabbing each other with poisoned umbrellas either. The West is constantly threatened by a very ungentlemanly campaign of terror and subversion. Effective secret intelligence is the only shield.

Today in History

British troops bombarded and captured Acre, Palestine, 138 years ago today — in 1840 — during European attempts to mediate the war between Turkey and Egypt.

At the same time, Russia was trying to split the Anglo-French alliance. A settlement was worked out to which all powers agreed, but trouble soon arose again between Russia and Turkey.

This time Britain and France sided with Turkey and the Crimean War followed.

1904 — The Liberal Party, led by Sir Wilfrid Laurier, won a federal election with a 16-seat majority.

Brazilians drive on 'gasahol' but the cost keeps going up

By MIKE ROSE

RIO DE JANEIRO — Brazil, hard hit by the world oil crisis, which four years ago pushed its balance of payments deficit to a dangerously high level, has gone full speed ahead with a project to mix alcohol with petroleum for automobile consumption, considerably reducing foreign oil imports.

"Gasahol" is the name of the innovative fuel sold at gas stations throughout Brazil as lower grade or "common" car fuel, with an octane rating of 75 and an alcohol content of 12 per cent.

Despite a recent World Bank evaluation that alcohol at current world petroleum prices is not an economically viable fuel alternative, Brazil has already started to notice the affect on its balance of payments of reduced oil imports. In 1977 savings were estimated around the $10 million mark.

The nation's position as a major sugar cane producer gave it a head start in the development of "gasahol," as it already had the basic infrastructure and technology for large-scale sugar cane alcohol production.

All that was needed was a body to give impetus to the project and, among other things, persuade the Brazilian motorist that many cars' engines were amenable to alcohol-additive fuel.

In November, 1975, the Brazilian government created Proalcool, the National Alcohol Program, with a brief to expand and encourage alcohol fuel production and its usage. A target annual production of three billion litres was set for 1980.

From a yield of 740 million litres in 1976, production has climbed steadily and it is expected that the current 1978 sugar cane season will yield close to 1½ billion litres.

The Brazilian government has planned to reduce petroleum imports by 20 per cent the next decade with the increased use of "gasahol," but some private sectors feel that with a more comprehensive program, that figure could be considerably increased.

They accuse the government of "procrastination" in alloting funds for the program's expansion, and of "perfunctory planning."

One of the major problems facing the program is the lack of co-ordination between the different government agencies involved in it.

"The right hand often doesn't know what the left is doing, and partisan interests are paramount," said a Proalcool official, with reference to a major bone of contention between his agency and Petrobras, the state gasoline company, over storage facilities for surplus alcohol.

"The refusal of Petrobras to assume responsibility for alcohol which it will eventually use in the production of 'gasahol' is slowing production at a time it should be speeded up."

But, overall, the pros outweigh the cons, and there is no disputing the benefits to the Brazilian economy of "gasahol."

A project is afoot in the city of San Jose dos Campos in the state of Sao Paulo to provide an all "gasahol" bus fleet to serve the urban population of 280,000.

"What do you mean, tell the remaining staff there'll be no more lay-offs? I am the remaining staff!"

If approved, the project, expected to cost in the region of $2 million, will be the first of its type in Brazil, and possibly in the world.

Brazilian motorists, however, are unimpressed by the advent of "gasahol." They are currently paying 40 cents for a litre of gas, one of the highest rates in the world, and have just heard that prices might rise by another 15 per cent before the end of this year.

"What happened to all the savings gained by the new process?" said one irate motorist. "They haven't been passed on to me.

"Brasilia pockets the money, while we motorists have to fork out more and more every few months just to keep our cars on the road."

(c) Gemini News Service Ltd.

Erma Bombeck

People applaud the weirdest things.

On talk shows, for example, any mention of any state will get a round of applause from people who have not necessarily lived there, but who have just heard of it.

Strict morality will bring people to their feet like a starlet who proclaims, "I refuse to appear nude in a movie," or "I'd like to see peace throughout the world."

But the thing that really brings down the house is the age of an old person. Longevity does not go unrewarded. A few weeks ago on the Phil Donahue Show I admitted to writing five books, giving birth to three children, being married 29 years and being extremely kind to my mother. None of these amazing feats moved the audience.

However, when a young man in the back row stood up and asked, "How old are you?" and I responded, "I'm 51," I nearly got a standing ovation. Do you know what it feels like to see people on their feet, with tears of admiration in their eyes paying homage to a vintage year?

I always thought that was the kind of recognition reserved for a man who was a water boy in the Civil War and remembers passing a cup to Robert E. Lee.

Since when did 51 become a vintage year, for crying out loud? Where were they when I reached 40 and needed them? The year my eyes couldn't read a menu until it dropped on the floor. All the fillings dropped out of my teeth and had to be replaced. My kids began to spell in front of me. My body stopped manufacturing iron.

Ever since that appearance, I've been trying to figure it out. Were they applauding because (a) they thought I was older and were relieved to hear I had a few good years left; (b) they thought I was going down the other side of the mountain and looked pretty good for my declining years; (c) they conceded I was rather lucid and could still cross my legs at the ankle without help?

For all you people who clapped (and you all know who you are) let me set the record straight.

I was not in the lobby buying popcorn when Lincoln was shot.

I do not know the verse to the Beer Barrel Polka.

I do not remember Mark Twain when he had black hair.

I thought Boot Hill was a Cancellation Shoe Store.

Phil said they probably clapped because I was so honest and had no sensivity about my age.

I thought he knew me better than that.

(c) Field Enterprises, Inc.

The Daily Colonist.

1858 1978

Published every morning except Monday by The Colonist Publishers at 2621 Douglas Street, Victoria, B.C., V8W 2N4, a division of F. P. Publications (Western) Limited. Second class mail registration number 0516. All undelivered copies or any notices respecting changes of address are to be sent to the above address. Member Audit Bureau of Circulation.

RICHARD BOWER
PUBLISHER AND EDITOR-IN-CHIEF

LLOYD BAKER
ASSOCIATE EDITOR

FRED BARNES
MANAGING EDITOR

GORDE HUNTER

one man's opinion

IT IS RATHER amazing to read the excuses for and defences of, the World Council of Churches' monetary handouts to the guerrillas of Rhodesia and South Africa. The verbiage is at once amusing and saddening, for when you strip it naked, there can be but one conclusion — that money, church money, parishioners' money — is being used for the killing of human beings, both black and white. You cannot rationalize the final line.

The absurdity is that church people, holy people, supposedly the corner stone of our civilization, would even attempt to excuse brutality and murder. Yet they do and the suspicion is that those clerics who do manage such proselytising from the avowed purpose of the church, are more political than ecclesiastical.

I have at hand, notes for a sermon preached by Robert Macrae, rector of St. John's Anglican in our city. A sermon defending the WCC grants. I quote.

"First, we must appreciate that the present regime in control in Rhodesia is illegal."

An opinion — a political opinion far removed from the traditional role of the church. He is saying that Rhodesians, because of their support of Prime Minister Ian Smith, should be attacked by his church, because indeed, that is what his church has done through the offering to the guerrillas. Who is he to pass such judgment? Does he pass the same public judgment on the Russians for their many illegalities toward other countries? Does he offer up church funds to fight Russian oppression? Russian domination of countries like Czechoslovakia is just as racial as Rhodesian domination of the black population of that land. Another quote.

"TO SUGGEST THAT the WCC grant has been used for military purposes is totally unfounded, untrue and irresponsible."

Head-in-sand rhetoric of the worst kind. Macrae has to be a fool to even allow such babblings to fall on any ears. The $85,000 granted to the guerrillas — the actual dollars — might not have gone for arms and ammunition, but that same $85,000 freed other guerrilla funds for guns and ammunition to kill people — many of them people of the same church persuasion as Macrae.

Macrae went on to preach about the Rhodesian government's control of the civil service, of the judiciary, of the police and armed forces. He objects to the whites of the country controlling 45 per cent of the land. He is, whether he admits it or not, sticking his nose and the church's nose into political matters.

It should also be pointed out that Macrae is not a true spokesman for all those of Anglican faith. The *Canadian Churchman*, the national newspaper of Anglican Church of Canada, spoke out in a recent editorial.

"WIDESPREAD CRITICISM followed the announcement of an $85,000 grant to the Patriotic Front of Zimbabwe from the WCC special fund to combat racism. The Patriotic Front's most recent action — the shooting down of a civilian aircraft in Rhodesia, for which Mr. Nkomo admits his forces were responsible and the subsequent massacre of 10 survivors of that crash — resulted in wide condemnation and censure. In addition, a statement accompanied the grant, denouncing those against whom the Patriotic Front is taking military action — a move that speaks of politics rather than charity. Similar grants to liberation movements have, in the past, drawn criticism that they were used to support terrorism. Such allegations cast doubts on the credibility of the WCC.

"The Salvation Army has suspended its membership in the WCC pending further inquiries. Officers of Christian Aid, a major force of the ecumenical movement in Britain, disassociated themselves 'without qualification.' As well, other long-time supporters of the ecumenical organization are raising questions."

The editorial made precisely the same point re the allocation of the money by the Patriotic Front.

"The grant is intended for merciful aid and rightly so. It can equally be construed as supportive of violent forces that are as illegal and oppressive as the Smith regime.

"At General Synod last year, Canon Burgess Carr, general secretary of the All Africa Council of Churches, indicated that dollars earmarked to purchase humanitarian aid, can free up other money to 'do something else.'

"It is the moral and ethical responsibility of the WCC to review the criteria laid down by the Special Fund, to introduce stringent controls and guidelines, rather than good faith, about where and how grants are actually used. Then there will be no need for the WCC to placate its conscience."

That's what the Anglican Church newspaper says. Case rests.

Punch

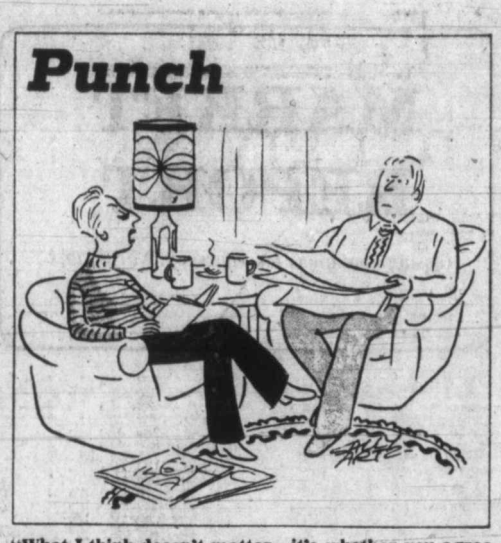

"What I think doesn't matter - it's whether you agree with me!"

To the editor

To be considered for publication in entirety or in part, letters to the editor should be on subjects of general interest. Preference will be given those that are brief and to the point. Pen-names will be used, if requested, but all letters must be signed by the writer whose address also must be included.

Boas, Paskin under fire

Centre patron protests alcohol

The following is my reply to the statements of Charles Boas, chairman of the Cowichan Valley Region District and Mayor Paskin, as recorded in an article by Derek Rhind, in the Oct. 17 *Colonist*.

Quote Mr. Boas:

"Their fears are groundless. They (the church) should concern itself more with the drug problem.

"If I was going to pick on something wrong in society, I would pick on the drug problem. The responsibility is with the adult members of society, and I would like to see the church take up this one."

Answer:

A member of the medical profession confirms that alcohol is a drug and presents the greatest drug problem we have.

We just had Alcohol Awareness Week. A drive to warn of the effects of alcohol abuse was reported as follows:

- B.C. has less than 11 per cent of the Canadian population, and has 15 per cent of the estimated 773,000 alcoholics in Canada.
- This province has Canada's highest provincial per capita consumption of alcohol: eg. 8 out of 10 use it here.
- Approximately 12 per cent (237,500) of the province's adult population are considered hazardous drinkers. Of those approximately 113,500 can be classified as alcoholics.

So you would sell them liquor even at the centre, and then they drive home. Thousands are killed.

We agree, the responsibility lies with the adult members of society, and we have already taken up this problem.

Quote Mr. Boas:

"I don't think the church was aware of our limited opening hours. We (CVRD) are to meet with the church and inform them that the liquor licence will be confined to the theatre lounge."

Answer:

The advertisement regarding the licence advised residents in the area they should write the minister of consumer and corporate affairs, if they objected to an "A" licence being granted to the Cowichan Community Centre. It stated: "Hours of sale are any 14 hours between 9 a.m. and 2 a.m. Certain of these establishments may also have off premises sales of beer and B.C. cider where so endorsed by the general manager."

"An "A" licenced establishment was formerly known as a public house and—or a cocktail lounge."

There is no mention of your "intentions," in your advertisement. You are asking the public to express an opinion, while withholding some of the facts on which they should base their opinion.

Quote Mr. Boas:

"I can appreciate the church's concern because of the proximity of the high school, but there are several other liquor outlets in the vicinity."

Answer:

If Mr. Boas can appreciate "the church's concern," as above, why add to the problem by licensing yet another outlet.

Quote Mayor Paskin:

"I would hope the liquor licence is granted. When attending the theatre, having a drink during or after a performance rounds off the evening in a civilized manner."

Answer:

In conversations with several people on this matter I received the following comments:

But we are only going to serve liquor during the intermission of concerts.

We shall serve liquor one hour before and one hour after, and during a performance.

This is the only activity where the centre can make any money.

How much money do you make serving only during an intermission?

Which statement is true?

Someone in authority should say, in writing, what is proposed as there are several interpretations already circulating.

The above seems to indicate a decided lack of planning. Who is running this show anyhow?

Quote Mayor Paskin:

"As elected officials we are going to be very conscious of any possible problems before they develop."

Answer:

Having opened the bar, how are you going to control how much an individual drinks? Who will do this? How will you know how many one has before arriving? Those drinking usually go from bar to bar. If there is not one at the centre they are not likely to go there. If there are disturbances during concerts the artists are going to refuse to come back to our centre.

Quote Mr. Boas re the Mill Bay arena:

"It's licenced and we have never had any problems there."

Answer:

The RCMP report some problems with juvenile drinking there last year.

Quote Mayor Paskin:

"The Cowichan senior secondary school would have charge of the centre, except for the arena and swimming pool, from 9 a.m. to 4 p.m. on school days."

Answer:

I read that the school is also paying part of the cost of the centre. So here the Cowichan Community Centre is proposing to have a cocktail lounge on premises partly owned by a school. This sounds most unsound.

D. H. SHARPE,
4505 Chestnut Road, Cobble Hill.

Tricks anger tenants

A cruel Halloween trick, with long lasting ill effects has been played on apartment tenants throughout B.C. The trick was not the abolition of another stage of residential rent controls and was not played by any pint-sized goblin, but by B.C.'s Consumer Affairs Minister Rafe Mair.

At this stage, one can only speculate as to the magnitude of the hardships this stunt will impose upon apartment tenants, but one thing is for sure — they are not in for any treats.

Mr. Mair has stated he is removing rent controls because they are "no longer necessary."

We do not need to be reminded how food prices have risen since that time and as tenants are also supermarket shoppers it seems as if they are in for a double dose of shock treatment from Mr. Mair's magic wand.

When the NDP introduced rent controls to B.C. it was not just for something to do to pass the time, but was to stop gouging landlords from slapping 20 per cent rent increases on their tenants every year. Is Mr. Mair not aware that these same gouging landlords still own many of the apartment buildings and that his move will not only tempt many of them to return to their former ways, but will also present them with the opportunity to make up for what they "lost" during the years the controls were in effect?

A provincial election is in the offing and no doubt many of these apartment block owners will show their gratitude to Mr. Mair by making a generous donation to the Socred campaign fund and also by once again setting up those huge Socred election billboards on their front lawns. This time however, even if these billboards are made of three quarter inch thick, best B.C. fir plywood, tenants should be able to see through them and through Mr. Mair.

DISGUSTED TENANT

Nation in springtime now wallows in winter

Wanted: A person capable of leading a nation out of the doldrums. Applicants should be able to so inspire a disillusioned populace that it will be willing to rededicate itself to the pursuit of excellence in things. Applicants should present themselves to Canadian electorate at least 60 days before the next federal election. Please note that "charisma," although an asset, is not essential.

Why is it necessary to place such an advertisement in our country's newspapers? Why is it that from a population of 22 million a person has not come forward to lead us? Why do we place the destiny of our country in the hands of arrogant, self-serving, amoral and narcissistic politicians? Must the visions of John A. Macdonald, Laurier and John Diefenbaker become so mangled and unrecognizable as to seem like the rantings of lunatics?

Twenty years ago, Canada appeared headed for greatness. Our leaders then were drawn from a generation of citizens who had known the hardships of a depression and two horrendous world wars. In those days there was a sparkle in the eyes of our citizens. Our great cities were being built in accordance with the best of 20th century "know-how," both in urban planning and architecture. Our wheat fields yielded bumper crops. The seasonal golds, browns and greens of our national symbol, the maple leaf, seemed as rich and lustrous as the minerals in our soil and the unfelled trees in our forests. What has happened? What calamity has befallen our nation? A nation in the springtime of life then, that now, wretchedly wallows in the quagmire of desolate winter.

Point an unerring finger at those who seek to disembowel our land? Define the fatal flaw in the Canadian character that carries and nurtures the seed of indifference that plagues our people? Canada, dear land, melting pot for the beleagured and displaced refugees of Europe and the world, what have we done to you? Who among us has the courage to ring the clarion call to greatness? Who has linked the minimun wage to a desire to produce the minimum work? What demagogue has ordered our freedom-loving citizens into the dark dungeons of Welfarism, Big Brotherhood and Big Government? Who has commanded that a fortress be built to defend us against the new crimes of honest ambition, unrestricted freedom and an inexhaustable love for our land?

Come, leader come. Show us not what divides us but what can unite us. Give nothing more to us, demand that we give the best of ourselves. Build no more monuments to the Gods of Sloth and Wastefulness. Renew the sparkle in our eyes. Rid us of the demagogues. Banish the mandarins who seek only to assuage our freedom. Speak sternly to those among us who doubt their ability to overcome the hopelessness that now rests in their souls. Speak to us in any tongue, but most of all, tell us the truth at last.

MICHAEL J. CROSBIE,
5455 Miller Road,
Duncan.

Progress sought in James Bay

It was heartening to note that city council approved the plans for 104 Dallas Road over the protests of neighborhood groups. These groups do not represent all James Bay residents. We others have admittedly been remiss in failing to make views known, which fact was forcibly brought to our attention when the Daon proposal for Boyd Street was rejected. We want James Bay to progress!

It is not easy to understand how the award-winning Daon project could adversely affect property values in the area. The present dismal appearance of the site is more likely to do so. The increase in population density over that engendered by duplex housing would not be much of a factor.

We have a number of well kept private homes; also a number of "high-density" condominiums of fine quality, which form an excellent tax base base for the city. The owners of these homes have an interest in improving their surroundings and deprecate the negative attitude of vocal groups who have members living in close proximity to the Boyd Street site and want to impose their wishes on all of James Bay. Well constructed, well maintained, good looking homes of the Daon standard would be welcome to many of us in this area.

We are sorry that the careful work of the city planning department went for naught and wonder if a second look could be taken?

NAME WITHHELD

Court postponement form of persecution

How long, Mr. Attorney General, how long do we have to tolerate the postponement performance of the court system?

Six weeks ago the Buckner case was tried. The date for action was set for Oct. 13. On that date the prosecutor, who had set the date, chose to be away, fishing, golfing, whatever. He apparently was accountable to no one, just delinquent. At least that is what it is called for ordinary people.

So the new date was Oct. 30 and again where is he? Another postponement!

All this time the families are left living under a cloud of apprehension, fear, no income, frustration and public humiliation. Shylock's demand is like bologna compared to this filet mignon diet demanded by our court system. In addition what about the value of time of others involved?

This behavior or lack of, has the tune of the prayer of the Scottish Calvinists: "If you have any favors to bestow or any good land to give away, give it to thine own peculiar people, the Scots. Make them members of Parliament, magistrates, rulers over the people, but as for the ungodly Irish, take them by the heels and shake them over the mouth of hell, but Lord, don't let them fall in and we shall have the glory, forever, Amen."

How long shall we persecute rather than prosecute with understanding, mercy and perchance justice.

R. ELLIOTT,
Box 1850,
Victoria.

Prices in Effect
Fri., Nov. 3, Sat., Nov. 4, Sun., Nov. 5, Mon., Nov. 6
or While Quantities Last.

PRE-XMAS SALE!

8-ROLL XMAS WRAP PKG. 2.29
SDM 33 BOW BAGS PKG. 1.19
20 CHRISTMAS CARDS Value $3.50 BOX 1.86
OLD SPICE AFTER SHAVE LOTION Also available in Lime. 135 ml. 2.29
OLD SPICE SOAP-ON-A-ROPE Also available in Lime. 2.59
GEMEY-DU BARRY SKIN CARE SET 2.99
TABU SPRAY COLOGNE 3 oz. 5.49
PLANTERS DRY ROASTED PEANUTS 325 g. 1.19
25 ECONOËL SET OUTDOOR LIGHTS 7.99
SCOPE MOUTHWASH 1 litre 2.09
CREST TOOTHPASTE 100 ml 99¢
SAFE DAY ROLL ON 57 ml 1.29
LIFE BALSAM & PROTEIN SHAMPOO 500 ml 1.19
REVLON FLEX CONDITIONER 500 ml 1.99
DESSERT FLOWER BATH BEADS 16 oz. 1.19
A.B.C. LAUNDRY DETERGENT 6 litre 2.49
HAWAII POPPYCOCK 10-oz. 1.79

SHOPPERS DRUG MART
HILLSIDE STORE ONLY

Toronto trading

TORONTO (CP) — The Toronto stock market was sharply lower at the close of active trading Thursday despite a preponderance of advancing issues.

Analysts blamed the decline on profit-taking following Wednesday's sharp gains and fears of recession in the United States.

A total of 1,237 contracts were traded on the options market, down from 1,383 Wednesday.

Sherritt Gordon Mines Ltd., the most active mining stock, topped the 101 block trades with 52,500 Class A shares at $8¼ a share, followed by two block totalling 18,500 shares at $8¼ and $8⅜ a share.

BOX SCORE

	Thurs.	Wed.
Issues traded	656	661
Advances	224	286
Declines	198	176
Unchanged	234	199

ACTIVE STOCKS

Stock	Sales	High	Low	Close	Ch'ge
Bow Valley	77705	$18⅝	17¼	18⅛	+1⅛
Inco A	72075	$20⅝	19⅝	19⅞	—1¼
Cdn Pac	67990	$23	22½	22½	—⅜
Imp Oil A	63711	$22⅜	21¼	22⅛	+ ¼
BP Canada	58710	$18½	17⅝	18¼	+ ¾
Mines and oils					
SherritG A	119774	$8⅜	8	8⅛	+ ⅛
C Durham	115200	130	121	121	—5
Pennant Rs	95000	105	92	104	+11
Falconbrg	47145	57	6¾	6⅞	+ ⅛
Prwcmbrn	42680	265	231	245	+14
Asamera O	57250	$16⅜	15¾	15⅞	— ⅛
Spooner M	52770	55	52	52	—2
Place Gas	45600	177	163	175	+10
Total Pete	40550	$13⅜	12⅞	13	+ ⅜

TSE 300 INDEX

	Close	Ch'ge	high	low
TSE 300	1230.91	—5.63	1232.71	996.88
Minerals	1093.05	—26.65	1214.99	769.09
Financ'l	1147.47	—1.78	1217.56	919.49
Oil, Gas	1528.64	+8.79	1758.79	1305.89
Industry	1030.17	+3.17	1090.05	822.68
Utilities	1385.87	—3.42	1435.50	1211.13
Consum	1133.38	—9.51	1218.77	888.77
Merch	1035.88	—2.74	1125.19	816.08
Forest	1308.03	—18.06	1412.95	834.62
Transp't	1498.51	—22.38	1660.76	1100.57
Pipelines	1458.03	—5.93	1507.12	1282.82
Manage	1399.06	+3.52	1520.12	1151.86
Comm.	1330.78	+11.46	1351.99	1006.38
Golds	1378.39	+10.15	1767.83	1205.62
Building	2089.50	+12.97	2319.85	1373.19

Up 6, down 8. Volume 3.83 million (3.88 million). Value $48.54 million ($45.4 million).

TORONTO CLOSING STOCKS
Distributed by CP
Toronto Stock Exchange—Nov. 2

Complete tabulation of Thursday transactions. Quotations in cents unless marked $. z—Odd lot, xd—Ex-dividend, xr—Ex-rights, xw — Ex-warrants. Net change is from previous board-lot closing sale.

Stock	Sales	High	Low	Close	Net Ch'ge
A and B					
A.G.F.M	600	250	250	250	+ 5
Abacus	5643	470	460	465	+ 5
Aby Gln w	300	315	315	315	+10
Abitibi	22848	$16¾	16½	16½	— ⅛
Abitbi 7½p	100	$48¾	48¾	48¾	
Abitbi 10	z10	$56⅞	56⅞	56⅞	
Acklands	1000	$13½	13⅛	13½	— ⅜
Acklnd 2p	z25	$13¾	13¾	13¾	
Action Trd	10000	105	102	105	
Advocate	200	288	288	288	
Agnico E	15035	55⅝	51¾	55⅝	
Agra Ind A	3800	$6⅝	6½	6½	— ⅛
Akaitcho	6500	75	72	74	+ 4
Albany	2000	46	46	46	—2
Alf Energy	6685	$16½	16¼	16¼	+ ¼
Alta Gas A	9670	$15	14¾	14¾	
Alta G C p	z40	73	73	73	
Alta G F	31800	$27⅞	27⅛	27⅜	
Alta G 9.76	575	$27¼	27¼	27¼	— ¼
Alta G 7.60	1125	26	26	26	+ ⅛
Alcan	17670	$39⅝	38¼	38¾	—1⅛
Algoma St	7203	$25⅝	25¼	25⅝	+ ¼
AStel p	600	$28	28	28	
Alt-Can B	700	495	495	495	+ 5
Allarco Dv	1935	33	32¾	33	+ ¾
Alumin 4 pr	z30	$16⅛	16⅛	16⅛	
Almin 4½ p	z75	$38⅜	38⅜	38⅜	
Alum 3rd p	400	$28¾	28¾	28¾	
Am Bonza	11870	$29¼	28¾	28¾	— ⅜
Am Larder	23000	35	35	35	
Am Eagle	5700	220	215	217	+ 7
Am Leduc	15000	25	25	25	
Andres W A	8750	12	11½	11½	+ ¼
Andres W B	350	$11¾	11½	11½	— ¼
Ang CT 290	200	$35¼	35¼	35¼	
Anglo Co A	200	$12½	12½	12½	+ ¾
Ang U Dev	4820	365	350	355	+ 5
Aquitaine	6950	$19⅛	18⅞	18⅞	— ⅛
Argosy	5040	17	17	17	+ 1
Argus	100	$39	39	39	
Args 250 p	z50	$33⅜	33⅜	33⅜	
Argus B pr	650	34	33½	34	+ ½
Argus C pr	400	$15¾	15½	15½	— ¼
Asamera	57250	$16⅜	15¾	15⅞	— ⅛
Asbestos	6200	$44⅞	44	44	
Ashland	150	$32⅞	32⅞	32⅞	
Asoc Porc	3000	125	115	120	
Atco A	6450	$15¼	15	15	— ¼
Atlas Yk	500	15	15	15	
BC Sugar A	400	$29	29	29	+ ⅛
BP Can	58710	$18½	17⅝	18¼	+ ¾
Banister C	4600	$9⅝	9¼	9⅜	— ⅜
Bank BC	260	$38¼	38¼	38¼	
Bank Mtl	17317	$24	23⅝	23¾	— ¼
Bank N S	4648	$22⅞	21¾	22	
Bankeno	500	220	220	220	+ 8
B Cdn Nat	2963	$17	17	17	+ ¼
Bary Expl	z100	93	93	93	
Bathrst p	100	13	13	13	
Baton B	1600	$12⅞	12½	12½	— ⅛
Bell Canad	12944	$61⅛	60¾	60⅞	— ¼
Bell A pr	z83	$60⅜	60¼	60⅜	
Bell D pr	15000	$61¼	60⅞	61	
Bell 2.28	20150	$31¼	31	31⅛	
Bell 1.80	100	$23¾	23¾	23¾	+ ⅛
Bell 1.96	1875	27	26¾	27	
Beth Cop A	240	$15⅜	15⅜	15⅜	
Black P A	400	$13⅜	13⅜	13⅜	
Border C	720	300	300	300	
Bovis Cor	10100	68	65	65	— 3
Bow Valy	77705	$18⅜	17¼	18⅛	+1⅛
Bow-m pr	245	$42	42	42	
Bralor Res	8920	$8¼	7¾	8	+ ½
Bramalea	750	$12⅞	12¼	12¼	— ¼
Brameda	2200	149	146	146	+ 1
Brascan A	30832	$16¾	16½	16¾	+ ⅛
Brscn 8½	800	$27½	27¼	27½	+ ½
Brenda M	5100	$14¼	13⅞	14⅛	+ ½
Brinco	5387	$7⅜	6⅞	7	+ ½
BCFP	4030	$17½	16¾	16¾	—1⅛
BCFP pr	25	$38¾	38¾	38¾	
BC Phone	2850	$17	16⅞	17	
BCPh 4.84	750	$16½	16¼	16½	+ ½
BCPh 6 pr	z35	$77¼	77¼	77¼	
BCP 7.04 p	20100	$24	23¾	23¾	
BCP 10.16 p	z50	$29⅛	29⅛	29⅛	
BCP 2.32 p	100	$34	34	34	+ 1
Brunswk	14856	$5½	5⅛	5¼	— ¼
Budd Auto	1500	$8¾	8⅝	8⅝	— ⅜
Budd A w	300	180	180	180	+ 5
Burns Fds	937	$17½	17½	17½	
C					
CC Yachts	600	260	260	260	— 5
CAE A	429	$17⅞	17⅞	17⅞	+ ⅛
Cad Frv	2240	$9⅛	9	9	
Cad Frv A	1945	$10	10	10	— ⅛
Cal Pow A	6703	$38⅜	38	38	
Cal P 5 p	z35	$70½	70½	70½	
Cal P 7½ p	159	$105	105	105	
Cal P 10 p	15	$109	109	109	+1½
Cal P 9.75	70	$108½	108⅜	108⅜	— ⅛
Cal P 2.36	310	$29¼	29¼	29¼	— ⅛
Calmor 18	500	102	102	102	+ 1
Calvrt Dle	1000	276	276	276	+ 1
Calvert	23000	50	46	48	
Cam Mine	7000	30	29	30	
Camflo	7375	$13⅞	13¼	13¾	
C Chib A	1000	$5¾	5⅝	5¾	— ⅛
Camp RL	1040	$37	35½	37	+ 1
Can Cem A	801	$12¾	12⅝	12¾	+ ⅛
CCe C p	136	17	17	17	
CDC pr B	378	$105	104¼	104½	— ¾
Can Malt A	350	$31	31	31	
C Nor West	9651	$8⅞	8½	8½	+ ⅛
C Pakrs C	1200	$23¼	23	23	— ¼
Can Perm	1050	$18½	18¼	18¼	— ⅛
CS Pete	29300	$5⅜	5	5⅛	— ⅛
Can Trust A	350	$24½	24½	24½	— ¼
C Trust 7¼	1250	29	29⅜	29⅜	— ¼
C Tung	2229	22	21¼	22	+ ¼
Cdn Arrow	2500	20	20	20	
CCablesy A	1500	$16¼	16	16	— ¼
Cdn Cel	13000	$8	8	8	+ ⅛
C Formost	1300	$5½	5½	5½	
C Hidrogas	1300	395	395	395	— 5
C Homesld	1400	$8½	8⅜	8⅜	— ¼
C Hydro	z37	$11¼	11¼	11¼	
CI Bk Com	45999	$29⅞	28⅞	28⅞	— ⅛
CIL	682	$21⅞	21¾	21¾	— ¼
CI Powr A	3500	190	180	180	+ 5
C Marconi	3100	7	7	7	
CNat R	11300	325	315	325	
C Occdental	z50	19	19	19	
C Ocdntl p	16700	$28⅞	28¾	28¾	+ ⅛
CP Inve	15190	$22⅞	21⅝	21⅞	— ⅛
CP Ltd	67990	$23	22½	22½	— ⅜
CPL A p	100	$10⅝	10⅝	10⅝	— ⅛
CPL 4 p	100	$8¾	8¾	8¾	+ ¼
C Reserve	650	$10¼	10⅛	10⅛	— ⅛
Cdn Sup O	732	$62	61½	62	+ 1
Cdn Tire	200	$24¾	24¾	24¾	— ⅜
Cdn Tire A	10735	$26¼	25½	25½	— ½
C Utilties	15360	$17⅛	16⅞	17	— ⅛
CU 10¼	640	27	27	27	— 1
C Util 9.24	100	$27¼	27¼	27¼	— ¼
Cockers	1912	48	48	48	
CWN G 4 pr	z20	$9¾	9¾	9¾	
Candel Oil	z9	$20¼	20¼	20¼	
Canray	2000	170	165	165	
Canron A	150	$27¼	27¼	27¼	+ ¼
Caron 6 pr	10	$103	103	103	+ 1
Cara	2850	$20¾	20½	20½	— ½
Carl OK	5200	430	420	420	— 5
Carl A p	225	$26¾	26¾	26¾	
Carl B p	z50	$31¾	31¾	31¾	
Carma A	900	$15⅞	15⅜	15⅜	— ¼
Carrier JD	500	305	305	305	+15
Car	500	90	90	90	— 1
Cassiar	5450	$9½	9⅛	9½	+ ¼
Celanese	9920	395	380	380	
Celan 175 p	300	$18¾	18½	18½	— ⅛
Cent Pat	1500	125	125	125	+ 5
Chnclr	2755	235	215	235	+25
Charter OI	z50	210	210	210	
Chieftan D	6000	$22¾	21¾	22¾	+1¼
Chimo	2000	117	115	115	— 2
Chrysler	26353	$13⅛	12¼	12⅞	+ ⅝
CHUM B	2000	12	12	12	
Coch Will	10900	58	57	57	+ 3
Coch Will r	32800	3	2	3	— ½
Coin Lake	z200	9	9	9	
Comb Met	18500	30	28	30	
Cominco	7165	$33⅞	33	33⅝	— ⅛
Cominco A	350	$28⅞	28⅞	28⅞	+ ⅛
Com Cap	1050	$7⅛	7⅛	7⅛	
CC Tr p	200	$11½	11½	11½	— ⅜
C Holiday I	3500	$7⅜	7	7⅜	+ ⅛
CHins A p	110	$24½	24½	24½	— ½
Conduit A	1300	410	385	410	+50
Coniagas	1000	72	72	72	— 3
Conuco Ltd	1100	420	405	405	—15
Con Bath A	2074	$35½	34¼	34¼	—1¼
C Bath 68 w	2100	$15⅞	14½	14½	— ¾
Con Bldg	500	400	395	400	+ 5
Con Fardy	2600	275	265	265	— 5
C Durm	115200	130	121	121	— 5
C Marben	500	51	51	51	
C Morisn	2500	159	155	155	+ 4
Cons Prof	3000	25	25	25	
C Rexspar	4100	70	70	70	+ 5
Con Textile	200	340	340	340	
Con Distrb	12600	$15⅞	15½	15½	— ¼
Cons Gas	6829	$17¾	17½	17⅝	+ ⅛
Con Gas D	200	$26	26	26	
Conwest	1300	$5	490	495	+ 5
Copeland	1500	8	8	8	
Cop Fields	1000	350	350	350	—10
Corby vt	250	26	25½	26	+ ½
Corby B	z83	$25¾	24½	25¾	
Coseka R	13300	$5¼	5	5	— ⅛
Costain Ltd	600	$11¼	11½	11½	
Costain w	200	$8	8	8	
Craigmt	1825	$6	5¾	5⅞	— ⅛
Crain R L	640	$11½	11¼	11½	
Crestbrk	1360	$9¾	9½	9½	
Crwn Life	z54	$58⅞	58	58	
C Zelrba A	200	$22	22	22	
Crush Intl	2200	$12⅞	12⅜	12⅜	— ⅛
Cyprus	1100	$9¾	9⅝	9⅝	— ⅛
Czar Res	20800	$7½	7	7½	+ ½
D to G					
DRG Ltd A	1172	$6¼	6⅛	6¼	+ ¼
Dale-R	z34	$12¼	12¼	12¼	
Dalmy A	200	$8	8	8	+ ½
Daon Dev	4750	$12½	12⅜	12½	+ ¼
Daon A	5800	$7½	7¼	7¼	
D Eldona	16000	102	99	100	
Denison	1767	$73	72¼	73	+ 1
Dicknsn	5470	$6⅛	5½	6⅛	+ ⅜
Digitech	1000	225	220	220	— 5
Discovry	500	100	100	100	—13
Dist Tr A	700	$9¾	9¼	9¼	— ⅛
Doman I	5900	$8⅛	8	8¼	
Dome Mine	1325	$84	81	84	+ 1
Dome Pete	26497	$74¾	71½	73½	+ 1
D Bridge	400	$28⅛	27¾	28⅛	+1⅛
D Citrs A	200	$11	10½	11	+ ¼
DExplor	3500	22	21	21	
Dofasco A	17158	$31	30½	30⅝	
Dofasco p	250	$67½	67½	67½	
Dom Store	2025	$16¼	16¼	16¼	— ⅝
D Textile A	11285	$11½	11	11⅛	— ¼
Domfar	3960	$22¾	22⅜	22½	— ¼
Dover Ind	100	$17	17	17	+ ⅜
Dunraie	500	29	29	29	
Du Pont	500	$15¾	15½	15½	
Dylex L A	600	$11⅜	11⅜	11⅜	+ ⅛
Dynamar	13200	130	123	123	— 4
E-L Fin	2306	$12⅛	12	12	
E-L Fin w	4900	60	60	60	
East Mal	250	290	290	290	—10
East Sul A	1300	210	209	209	— 1
Estn Prov	2800	$5	5	5	+40
Ego Res	28460	$7¾	7⅛	7¼	
Electro K	4000	45	40	40	—10
Electro A	2300	450	435	435	
Emco	100	$7⅝	7⅝	7⅝	
Falcon C	47145	57	6¾	6⅞	+ ⅛
Fibrg Nik A	1273	$35	34¾	35	+ ⅛
Fed Ind A	2300	$5¼	5¼	5¼	— ⅛
Fidelity Tr	100	455	455	455	
Fidelity Tr p	300	$19⅜	19¾	19¾	
Finning T	400	$24	23½	24	+1½
Fireco SA	300	300	300	300	
F Cty Tr C	1015	$8⅜	8⅜	8⅜	+ ⅛
F Mar	6000	49	49	49	— 2
Foodex p	1100	$8	8	8	
Ford Cnda	166	$77½	77½	77½	+ ½
F Sea A pr	200	$9⅛	9⅛	9⅛	— ⅛
Francdna	2400	$9⅛	8⅞	9	+ ¼
Fraser	1200	$39¼	39½	39½	— ¾
Fruehauf	200	$10¼	10¼	10¼	+ ½
GEH Steel	500	265	265	265	+ 5
G M Res	1000	370	370	370	+10
Gaz Metr	300	$5½	5½	5½	
G Distrb A	210	$7⅜	7⅜	7⅜	
G Distrb w	3000	223	215	215	+ 5
GMC	881	$72	71	71	
Genstar L	2860	$33½	33¼	33½	+ ⅛
Giant Yk	300	$11⅛	11¼	11¼	— ¼
Gibraltar	4500	$6⅛	5⅞	6	
Glendale	1300	71	71	71	— 4
Goldund M	15000	56	53	56	— 2
Granduc	7500	82	80	80	— 5
Gt Oil Sds	100	$9⅛	9⅛	9⅛	
G L Nickl	500	52	52	52	— 2
GL Paper	4043	$34½	33⅞	33⅞	— ⅝
GL Pap w	3300	$6½	6⅛	6⅛	— ⅛
GNQes A p	z25	$19	19	19	— 2
Gt W Life	40	$100	100	100	
Gt West S	7900	310	298	300	
G Goose 9¾	900	$11¼	11	11¼	+ 1
Greyhnd	270	$20⅞	20⅞	20⅞	+ ¼
Gulf Can	6877	$31¾	31⅜	31½	+ ½
Gulfstrem	39300	57	54	56	+ 1
H to L					
HCI Hldg	700	58	8	8	
Halifax D	500	260	260	260	—38
Hardee	z22	69	69	69	
Hard Crp C	800	266	265	265	
Harlequin	36950	$15	14½	15	+ 1
Hatleigh A	1760	$6¼	6¼	6¼	
Hatleigh B	2760	$6½	6½	6½	
Hawker A	3650	8	7⅞	7⅞	— ⅛
Hawker pr	z100	$70	70	70	
Hayes D A	400	$9⅝	9⅝	9⅝	+ ¼
Hedway A	700	435	435	435	
Highmont	3900	123	120	120	
Holinger A	274	$40½	40½	40½	+ ¼
Home A	6039	$41	40½	41	
Home B	400	$38	37¾	37¾	—
Horne Pif	400	$13⅜	13⅜	13⅜	— ⅞
Howdn DH	200	$10¼	10¼	10¼	
Hud Bay A	1910	$23	22¼	22½	— ¼
H Bay Co	12470	$21	20⅞	20⅞	— ⅛
HB Oil Gas	1205	$41	40½	40¼	+ ⅛
HB Oil G pr	23	$36½	36½	36½	
Husky Oil	1600	$35	35	35	
Hydra Ex	2000	40	40	40	— 5
Hy's Ltd	700	300	300	300	
IAC	17985	$18⅞	18¾	18¾	— ⅛
IAC 4½ p	150	$70	70	70	
ITL Ind	1210	325	325	325	— 5
IU Intl	6800	$13⅜	13⅛	13¼	
Imasco A	2315	$36	35¼	35¼	— ½
Imp Gen	1000	$22⅜	22¼	22¼	
Imp Oil A	63711	$22⅜	21¼	22⅛	+ ¼
Imp Oil B	z16	$22	22	22	
INCO A	72075	$20⅜	19⅞	19⅞	—1¼
Indal	1950	$14¼	14	14	
Indusmin	109	$14	14	14	— ½
Inglis	300	$12	12	12	+ ½
Inland Gas	1198	$11⅛	11⅛	11⅛	— ½
Inlnd G 10p	23000	$28¾	28¼	28¾	— ¼
Inter-City	10040	$7¾	7⅝	7¾	
Inter C B w	700	$5⅛	5	5	
Intrmetco	100	$10¾	10¾	10¾	
IBM	41	$312	312	312	+ 3
Int Mogul	3550	$5	5	5	
Int Pipe A	7300	$17½	17¼	17½	+ ⅛
Ipsco	300	$17¾	17¾	17¾	
Iron Bay T	1800	$6½	6½	6½	
Irwin T A	3700	425	410	415	
Island Tel	425	$16	15½	16	+ ½
iSO	2000	178	178	178	+ 2
Ivaco A	600	$10⅝	10⅝	10⅝	+ ⅛
Ivaco 8.85	z25	$51	51	51	
Jannock A	480	$17¾	17⅝	17¾	— ¼
Jannock B	300	15	15	15	+ ¼
Jannock w	700	$10	10	10	+ ½
Jorex Ltd	17000	36	34	35	+ 1
Joutel	2500	7	7	7	+ 1
K-Tel Intl	100	400	400	400	+20
Kaiser Re	1950	$15½	15¼	15¼	— ⅛
Kam Kohla	11600	315	305	305	— 5
Kaps Tran	9300	142	138	139	— 3
Keen Ind	1000	42	42	42	— 2
Keeprite B	245	$12	12	12	+ ½
Keiser H	525	$23½	23	23	
Kerr A A	4400	$11⅝	11⅛	11⅛	— ½
K Anacon	4000	22½	22½	22½	+1½
La Vrndr	200	$10½	10	10½	+ ½
Labatt A	13784	$20⅜	19⅞	20	— ⅜
Labatt A p	500	$19⅞	19⅞	19⅞	+ ⅛
Lacana	11305	$5¾	5½	5⅝	— ⅛
Lacana w	1700	400	400	400	— 5
Laidlaw A	30225	$15	14¾	15	+ ¼
LOnt Cem	1200	5	490	5	
L Shore	100	298	298	298	— 2
Lasitr Km	2500	65	65	65	+ 2
Laurasia	6000	23½	23	23	+ 2
Lau Fin	500	72⅞	73	72⅞	— ¼
Leigh Inst	19730	$8¼	7¾	8	
Liberian	1707	$8	7⅞	8	— ¼
LL Lac	6220	285	260	285	+10
Livingstn	990	$34¾	34¼	34¼	
Lob Co A	744	485	475	475	
Lob Co B	535	440	440	440	+10
Lob Co pr	315	$28¾	28¾	28¾	— ¼
Lob Ltd Ap	410	$18⅛	18⅛	18⅛	+ ⅛
Lob Ltd Bp	z10	$18⅛	18⅛	18⅛	
Lochiel	2200	270	257	257	— 3
Loeb M	1800	$7¾	7½	7¾	+ ¼
Lost River	4000	53	52	52	— 1
Lytton M	z110	19	19	19	
M to O					
MDS Helth	300	$7¾	7¾	7¾	+ ½
MICC	500	$10¼	10⅛	10⅛	+ ⅛
MICC A	215	$26½	26⅜	26⅜	+ ⅛
MICC 8⅛	700	$25	25	25	
Maclarn A	100	$54½	54½	54½	+ ¾
Maclarn B	400	$53	53	53	
Mclan H A	1100	$16¼	16⅛	16¼	+ ⅝
MB Ltd	24977	$23⅞	23⅜	23⅞	— ¼
Madeline	4100	73	71	73	+ ⅛
Madsen	2450	78	78	78	— 5
Magna Int	145	$39	39	39	+ ¾
Magna A	134	$44	44	44	+ ½
Magnason	100	335	335	335	—20
Magnetcs	5320	172	165	169	+ 4
Maislin I	2425	450	425	425	+25
Majstc Wil	1700	256	255	255	+ 3
Malartic	13000	85	85	85	— 2
M Lf Gard	235	$28¼	28	28¼	
Maplex M	1000	$7⅞	7⅞	7⅞	+ ⅛
Mrtme El A	150	$12¼	12¼	12¼	— ¼
Maritime	816	$23¾	23¾	23¾	
Marfim A p	500	$10	10	10	
Mar T B60	z97	$10½	10½	10½	
Mar T 940	300	$10⅝	10⅝	10⅝	— ¼
Mass Fer	9095	$11½	11⅜	11½	
Mas F A	1500	$18½	18½	18½	
Mas F B	410	$18⅝	18⅝	18⅝	+ ⅛
Matgmi A	150	$12½	12½	12½	
Mc Adam	500	27	27	27	
McGraw H	200	$8⅜	8⅜	8⅜	+ ¼
Mc Intyre	325	$25¼	25	25¼	+ 1
McLaghln	1350	$8¾	8½	8¾	+ ¼
McLghl 9 p	1650	$20¼	20	20½	
McLghl w	1550	410	410	410	+20
Melcor	900	$11½	11½	11½	+ ¼
Mentor	4900	260	240	260	— 5
Mercantil	1651	$13	12⅞	13	+ ⅛
Merland E	21800	$8¼	7¾	7¾	
Met Stors p	100	$15¼	15¼	15¼	
Met Str 6?p	z50	$15¾	15¾	15¾	
Minrl Res	9100	200	200	200	
Moffat A	350	$9⅝	9⅝	9⅝	+ ¼
Molson A	3438	$23	22½	22½	— ½
Molson B	1950	$21	20½	20½	— ½
Monenco A	350	$12	12	12	+ ¼
Mtl Trust	200	$20⅛	20⅛	20⅛	+ ⅛
Moore	16637	$35⅛	34⅞	35	— ⅛
Multi Acc	1400	$5⅞	5⅛	5⅛	+ ⅛
Murphy	2400	$10	9⅞	9⅞	— ⅛
NBU Mine	1500	114	114	114	+ 3
NaChrs I	80400	63	63	63	
Nat Trust	500	$19¾	19½	19¾	+ ¼
Nemco	27100	267	249	260	+11
Neomar	2200	150	150	150	+ 5
NB Tel	795	$22⅛	21¾	22⅛	+ ⅜
N Goldvue	5500	12	12	12	— ½
N Provid D	3000	40½	33	33	—7½
N York Oil	1900	235	230	230	— 3
Nfld LP A	638	$17⅜	17⅜	17⅜	+ ¼
Nfld Tel	825	$10¼	10⅛	10¼	+ ¼
Nfld Te 975	100	$22	22	22	— ¼
Nfld Te 885	100	$21⅞	21⅞	21⅞	+ ⅛
Nick Rim	10000	16½	16½	16½	— ½
Noble M	3000	85	80	80

WHY RENT?
For $375 a month
When You Can
Purchase For
$295 a Month.
658-8846 652-1777

SILVER COINS WANTED
Dimes, Quarters, Halves, Silver Dollars
Pay Over Triple Face For:
Canada 1966 and prior
U.S. 1964 and prior
JOHN CHERAMY 384-7622

DONUT KING
RESTAURANTS LTD.
This exciting new fast-food chain requires building funds for new franchise stores throughout B.C.

Amounts from $5,000 accepted for participating fully-secured first mortgages, one year term, interest paid monthly at
13%
For full details contact the
MORTGAGE DIRECTOR
386-8851
960 Hillside Avenue
Victoria, V8T 2A1
10-21x

GROUND FLOOR
AVAILABLE **NOW!**
Needed In This High Flow Area
- Travel Agency
- Doctors
- Dentists
- Accountants
- Small Stores and Services.

Air Conditioned New Building — Lots of Parking
Will Finish To Suit Tenants Needs.
BUILDING QUALIFIES FOR 10% CCA AND IS FOR SALE IN PART OR WHOLE. Phone MR. WHITE 388-5532

CAREERS IN CONSUMER FINANCE
We presently have openings for consumer loan officers in a number of locations throughout British Columbia. These positions include responsibility for the development of consumer finance business in the branch banking environment and therefore, candidates should have some experience in sales/finance or a related field. A willingness to relocate within the province of British Columbia would be advantageous. Salary is commensurate with experience.

For further information please contact:
Mrs. D. M. MacBeth,
Personnel Officer,
7th Floor, 640 West Hasting Street,
Vancouver, B.C. V6B 1P9
Phone: 664-2431

CANADIAN IMPERIAL
BANK OF COMMERCE

Montreal

CLOSING AVERAGES

	IN	UT	BA	CO	PA
Chge	—0.86	—0.93	+0.60	—0.74	—0.65
Thurs.	205.75	187.69	293.57	212.46	146.62
Pr. clo	206.61	188.62	292.97	213.20	147.27
Wk ago	204.59	184.58	295.54	210.95	145.48
Mth ago	211.19	191.29	288.42	216.44	145.51
78 hi	223.20	199.01	312.28	288.01	156.92
78 lo	162.70	135.94	228.01	170.78	90.88

Volume 637,810

Options

Closing prices of all traded options. Sales unit is 100 shares. (Trans-Canada options combine Montreal and Toronto exchange option trading):

Options		Vol	Int	Last	Close
Abitibi	Feb $15	10	614	$2⅜	$16½
Abitibi	Feb $17½	5	344	130	$16½
Abitibi	May $15	2	39	$3¼	$16⅛
Abitibi	May $17½	8	105	175	$16½
Abitibi	Nov $15	3	98	175	$16½
Alcan	Feb $35	10	128	$5½	$38¾
Alcan	Feb $40	3	261	$2⅞	$38¾
Alcan	Feb $45	15	72	130	$38¾
Alcan	May $40	10	201	$4½	$38¾
Alcan	Nov $35	12	151	$4⅜	$38¾
Alcan	Nov $40	2	308	80	$38¾
Asama	Jan $10	2	58	$7	$15⅞
Asama	Jan $15	24	356	$2½	$15⅞
Asama	Jan $20	116	1221	95	$15⅞
Asama	Jan $12½	8	141	54	$15⅞
Asama	Jan $17½	94	699	140	$15⅞
Asama	Jan $22½	123	1054	60	$15⅞
Asama	Apr $15	10	58	$3¾	$15⅞
Asama	Apr $20	21	459	180	$15⅞
Asama	Apr $17½	15	320	$2½	$15⅞
Asama	Jul $15	17	98	$4¼	$15⅞
Asama	Jul $17½	12	25	$3	$15⅞
Bell Can	Nov $60	2	64	130	$60⅞
BCdn Nt	May $17½	4	26	100	$17⅛
Brscn A	Feb $15	2	322	$2½	$16¾
Brscn A	Feb $17½	121	200	130	$16¾
Brscn A	May $20	3	164	100	$16¾
Brscn A	May $17½	37	640	165	$16¾
Brscn A	Nov $15	5	230	185	$16¾
Brscn A	Nov $17½	241	851	25	$16¾
Bk Mtl	Feb $25	67	1394	125	$23¾
Bk Mtl	May $25	47	879	52	$23¾
Bk Mtl	Nov $19½	5	84	$4⅛	$23¾
Bk Mtl	Nov $25	63	779	15	$23¾
CP Ltd	Feb $25	19	372	80	$22½
CP Ltd	Feb $17½	9	59	$5½	$22½
CP Ltd	May $20	9	79	$4¾	$22½
CP Ltd	May $25	2	387	160	$22½
CP Ltd	Nov $25	3	472	25	$22½
CP Ltd	Nov $22½	10	190	75	$22½
Dom M	Jan $85	5	5	57	$84
Dom M	Apr $90	1	3	87	$84
Dom M	Apr 100	3	5	54	$84
D Pete	Jan 110	2	172	50	$73½
D Pete	Jan $60	1	79	$15	$73½
D Pete	Jan $65	3	186	$12	$73½
D Pete	Jan $70	11	205	$9¼	$73½
D Pete	Jan $75	7	96	56	$73½
D Pete	Jan $80	4	158	54	$73½
D Pete	Jan $90	15	256	52	$73½
D Pete	Jan $95	16	134	140	$73½
D Pete	Jan 100	8	223	100	$73½
D Pete	Apr $70	3	120	$12¼	$73½
D Pete	Apr $75	1	36	$9½	$73½
D Pete	Apr $80	1	29	$6¾	$73½
D Pete	Apr $85	11	40	55	$73½
D Pete	Apr $90	4	27	54	$73½
D Pete	Apr $95	20	49	$2¾	$73½
D Pete	Jul $75	12	20	$12½	$73½
D Pete	Jul $90	2	30	$5½	$73½
Gulf C	Nov $30	1	79	150	$31½
Gulf C	Nov $35	2	189	5	$31½
Gulf C	Nov $32½	11	49	40	$31½
Ho OA	Jan $45	1	104	80	$41
Husky	Jan 150	2	92	30	$35
IOil A	Feb $20	32	754	53	$22⅛
IOil A	Feb $25	30	512	70	$22⅛
IOil A	Feb $17½	2	85	$5⅛	$22⅛
IOil A	Feb $22½	23	942	145	$22⅛
IOil A	May $20	5	260	$3½	$22⅛
IOil A	May $25	37	419	130	$22⅛
IOil A	May $22½	1	431	$2½	$22⅛
IOil A	Nov $20	53	798	$2⅛	$22⅛
IOil A	Nov $22½	66	741	45	$22⅛
IPipe A	Feb $17½	5	158	80	$17½
IPipe A	Nov $17½	5	100	25	$17½
Labat A	Jan $20	3	37	175	$20
Labat A	Jan $25	3	20	50	$20
Labat A	Jul $20	3	5	$2½	$20
MB Ltd	Feb $20	6	318	$4¼	$23⅝
MB Ltd	Feb $25	5	507	115	$23⅝
MB Ltd	Feb $22½	39	400	$2¾	$23⅝
MB Ltd	May $25	2	214	52	$23⅝
MB Ltd	May $22½	6	119	$3⅜	$23⅝
MB Ltd	Nov $22½	10	137	90	$23⅝
Moore	Feb $40	8	327	60	$34⅞
Moore	Feb $32½	2	8	$3½	$34⅞
Moore	Nov $35	10	105	50	$34⅞
Moore	Nov $40	10	185	25	$34⅞
Mas F	Feb $15	5	288	45	$11½
Mas F	May $15	13	195	70	$11½
Mas F	May $12½	5	149	160	$11½
INCO	AFeb $20	201	129	130	$19⅝
INCO	AFeb $22½	2	867	65	$19⅝
INCO	AMay $20	34	374	$2⅜	$19⅝
INCO	AMay $17½	16	82	$3¾	$19⅝
INCO	AMay $22½	15	193	145	$19⅝
INCO	ANov $15	4	67	55	$19⅝
INCO	ANov $20	12	734	50	$19⅝
INCO	ANov $17½	5	119	$2⅞	$19⅝
Norcn	Feb $15	22	758	150	$15½
Norcn	Feb $17½	653	192	65	$15½
Norcn	May $15	5	435	85	$15½
Norcn	May $17½	27	878	115	$15½
Norcn	Nov $15	42	701	85	$15½
Norcn	Nov $17½	324	082	10	$15½
Noran A	Feb $30	2	43	$6¼	$34½
Noran A	Feb $35	2	240	53	$34½
Noran A	Feb $40	10	124	150	$34½
Noran A	Nov $32½	3	58	$2¾	$34½
Nor Tel	Jan $35	20	48	53	$36¾
Nor Tel	Jan $40	21	155	100	$36¾
Nor Tel	Apr $32½	5	22	$6¼	$36¾
Pac P	Feb $40	9	485	54	$39¼
Pac P	Feb $45	45	324	$2¾	$39¼
Pac P	Feb $50	15	322	140	$39¼
Pac P	May $40	3	98	$6½	$39¼
Pac P	May $50	5	102	$2½	$39¼
Pac P	Nov $40	18	611	175	$39¼
Roy Bk	Apr $35	90	276	$3⅜	$35¼
Shell C	Feb $15	10	568	125	$14⅞
Shell C	May $15	3	144	175	$14⅞
Shell C	Nov $15	6	395	45	$14⅞
Stlco A	Feb $25	2	156	$3⅜	$27¾
Stlco A	Feb $27½	22	453	175	$27¾
Stlco A	May $30	5	76	130	$27¾
Stlco A	May $27½	1	210	$2⅝	$27¾
Stlco A	Nov $25	8	147	$2¾	$27¾
TrC PL	May $20	5	97	75	$18
TrC PL	May $17½	3	302	160	$18
TrC PL	Nov $17½	20	915	50	$18
Segrm	Jan $30	4	168	180	$29⅝

Total volume 2019.
Total open interest 61751.

Silver

Closing basic price of 1,000-ounce certificates in the Victoria area, according to the Scotiabank, $5.81 U.S. bid per troy ounce and $5.86 asked. Previous day $5.80 and $5.90.

WE DELIVER
PIZZA PATIO
Tillicum at Gorge Only
382-3188
9-12

ALUMINUM STORM WINDOWS
ALLIED GLASS
Victoria 388-5108
"Anything in Glass"
11-3

Mutual funds

Investment funds supplied by The Investment Funds Institute of Canada Thursday. They are the net asset value per share or unit (NAVPS) last circulated by the fund in accordance with its pricing practice as contained in the prospectus of the fund. n—no sales charge, x — U.S. Fund, y — delayed NAVPS, xd—ex-dividend.

Institute Members	
AGF Group	
Amer Grwth	5.30
Cdn Gs Egy	18.99
Cdn Sec Gth	6.91
Cdn Trusteed	4.53
Corp Invest	6.46
Corp Inv Stk	6.74
Gwth Equity	10.12
Japan	15.91
nMoney Mkt	10.00
Special	4.86
All Canadian Grp	
Compound	7.34
Dividend	7.72
Northrn Egy	4.72
Revenue Gth	4.53
4000	4.85
Bolton Tremblay	
Cda Cumul	8.06
Internatnl	8.11
yPld Resourc	5.61
yTaurus	8.88
Calvin Bullock Gr	
Acrofund	1.48
Banner Fund	4.85
CIF	4.76
Cambridge Group	
Intl Energy	2.95
Intl Growth	5.08
Intl Income	3.77
Nat Res Gth	4.99
Univest	6.38
Growth	8.06
Cieg Inv Group	
vnCo-opera	11.21
vnLdmk GF	12.08
Confed Group	
Dolphin Eqty	5.97
vDolphin Inc	5.05
Cundill Value	6.12
Eaton-Bay Group	
Commwth	10.25
Dividend	5.03
Growth	12.02
Income	4.45
Internatnl	12.46
Leverage	5.59
Venture	5.81
Viking	5.85
Guaranty Trust Gr	
vnInv Equity	8.73
vnInv Income	4.28
ynMortgag	10.04
Guardian Group	
Enterprise	1.03
GIS Comp	13.58
GIS Income	3.69
vGwth Fnd	12.57
North Amer	5.06
Mutual Acum	6.62
Mutual Inc	5.39
Sec Income	9.43
World Equity	7.79
Investors Group	
yDividend	7.59
yGrowth	11.86
yInternatl	6.84
yJapan	16.61
yMortgage	4.88
yMutual	5.71
yProvidt Stk	5.68
yRetiremnt	6.53
Planned Invest Gr	
Cda Cumul	8.06
yPld Resourc	5.61
yTaurus	8.88
Pret et Revenu Gr	
American	11.27
Canadien	7.62
yFonds H	4.99
Retraite	7.95
Principal Gr	
Collective	8.50
Growth	5.63
Venture	4.43
Prudential Gr	
Growth	6.78
Income	5.16
Savings Investmt	
American	11.27
Canadian	7.62
yH Fund	4.99
Retiremnt	7.95
Scotiafund Gr	
Scotiafund	1.03
Scotiafd Mtg	1.03
United Bond Share	
RoyFund	7.23
RoyFnd Inc	4.95
Universal Group	
Equity	11.08
Income	5.02
Resource	5.53
Non-Members	
Assoc Inv	6.58
yBeaubran	4.60
CSA Mgmt Gr	
Goldfund	4.75
Goldtrust	2.92
Canagex Gr	
yBond	9.46
Fund	11.68
Internatnl	9.02
yMortgage	10.15
Capital Grth	13.08
xChase	6.24
ynComCp Mg	10.15
Desjardins Gr	
yCanadian	8.94
yHypotheq	4.36
yInternatnl	10.08
yObligatns	5.21
Quebec	4.64
nySpec	7.61
Dixon Krog Gr	
Dixon, Krog	7.98
Heritage	2.52
Vanguard	8.11
yDomin Comp	9.23
yDomin Equit	9.89
Dreyfus Group	
Inc	12.02
xInternatl	15.21
nExecutv Can	7.40
nExecutv Intl	1.48
xFid Trend	22.21
nFst Cn Mtg	10.31
Fiscon Fund	5.93
nHarvard	8.02
Industrial Gr	
Indust Amer	3.15
Indust Div	6.37
Indust Eq	8.85
Indust Gth	5.73
Indust Incm	10.36
Indust Pens	33.71
ynJns Hewrd	5.41
Keystone Gr	
Cus K-2	5.17
Cus S-1	16.96
Cus S-4	4.53
Polaris	3.27
xLex Rsrch	14.34
xManhatn	2.56
Marlborough	6.85
Natrusco	14.70
ynNATrust BT	9.82
NW Group	
Canadian	5.46
Equity	9.61
xOne Wm St	14.28
xOppenhmr	5.85
Pemberton Gr	
nPacific Div	6.70
nPacific Ret	5.58
nPacific US	5.36
PHN Group	
yBond	10.72
yCanadian	10.26
yDiv Incom	10.52
Fund	20.24
yPooled	34.80
nyRRSP	15.42
PMF Managmnt	
nPension Mu	7.20
nXanadu Fd	4.63
nPutnam	10.86
Sterling Group	
Equity	6.73
yMortgage	5.09
xTech	7.92
Temple Gth	18.14
yTradex	14.63
Trans Canada Gr	
A	5.72
B	61.05
C	11.63
United Group	
yAccumula	4.17
yAccumula R	5.36
yAmerican	1.60
yCont Mortg	5.09
yHorizon	2.89
ySecurity	4.62
yVenture	3.29
yVenture Ret	5.38
Western Grth	5.53

Earnings

Ahed Corp., nine months ended Aug. 31: 1978, $206,920, 24.3 cents a share; 1977, $266,589, $31.3 cents.

Block Brothers Industries Ltd., six months ended July 31: 1978, $319,000, seven cents a share; 1977, $2,581,000, 52 cents.

Emco Ltd., nine monthds ended Sept. 30: 1978, $4,216,000, 90 cents a share; 1977, $3,550,000, 76 cents.

Investors Group., nine months ended Sept. 30: 1978, $20,370,000, $1.48 a share; 1977, $14,764,000, $1.05.

La Verendrye Management Corp., nine months ended Sept. 30: 1978, $1,837,000, $1.93 a share; 1977, $1,527,000, $1.86.

Mid Industries and Explorations Ltd., nine months ended Sept. 30: 1978, $361,048, 7.2 cents a share; 1977, $361,367, 7.2 cnets.

Phillips Cables Ltd., nine months ended Sept. 30: 1978, $1,384,000, 35 cents a share; 1977, $2,870,000, 72 cents.

TransCanada PipeLines Ltd., nine months ended Sept. 30: 1978, $75,991,000, $1.77 a share; 1977, $69,756,000, $1.64.

Chrysler hires fired Ford boss

Car world shocked

DETROIT (AP) — Lee Iacocca, ousted president of Ford Motor Co., jumped into the president's job at financially strapped Chrysler Corp. on Thursday in a rescue operation that stunned the auto industry.

With the surprise move, the cigar-chomping Iacocca, 54, forefeited more than $1 million in deferred bonuses he stood to receive from his former employer. His salary at Chrysler was not disclosed.

Iacocca
. . .gives up $1 million

Iacocca, a sales and marketing whiz at Ford, is expected to have a free hand as chief operating officer at Chrysler, third largest of the U.S. automakers. He had been ousted from Ford in July after board chairman Henry Ford II reportedly told him, "I just don't like you."

The Iacocca shift was the most dramatic cross-over in the auto industry since Semon (Bunkie) Knudsen, passed over for the presidency of General Motors, was hired in 1968 to become president of Ford. Nineteen months later, Knudsen was fired and replaced by Iacocca.

"It's an astounding development," said Detroit-based auto analyst Arvid Jouppi. "It's terrific news for Chrysler. And Iacocca has an opportunity to be a hero."

The Chrysler directors voted in New York to retain John Riccardo as chairman and chief executive officer. Former president and chief operating officer Eugene Cafiero was elected vice-chairman.

On the same day that the directors grabbed Iacocca, Chrysler reported a third-quarter loss of $158.5 million—the biggest loss of any quarter in Chrysler history—and a cut in the quarterly dividend from 25 cents to 10 cents.

Iacocca, asked when he emerged from the board meeting in New York with Riccardo what his first goal would be at Chrysler, said: "To make it profitable as quickly as possible. That is the goal."

When rumors of the planned move surfaced less than two weeks ago, they were laughed off by many industry insiders. One joke had it that Chrysler couldn't afford Iacocca, whose $970,000 pay from Ford last year was more than double Riccardo's.

Late Wednesday, Ford announced a settlement with Iacocca that gives him a total of $675,000 through next year and pension benefits starting in October 1979, when he turns 55. But by going to a competitor, he forfeits an additional $1.1 million in deferred bonus payments.

There was no official word on Iacocca's pay at Chrysler.

The Wall Street Journal said he would get several million dollars in cash and an option to buy Chrysler stock.

"If he was a baseball player, he'd be the highest-paid relief pitcher in history," said Jouppi.

$1 billion required in Quebec

QUEBEC (CP) — The Quebec government should invest $1 billion and develop a clear industrial strategy to make urgent improvements in the province's industrial sector, Industry and Commerce Minister Rodrigue Tremblay said Thursday.

If it fails to do so, the minister warned 100 Quebec economists, all capital investments made in the sector since the 1960s will have been in vain.

Noting that in the past Quebec has been slow to develop the sector compared with other provinces, Tremblay said action must be taken now to ensure the province's future economic prosperity.

The industry strategy, he said, should capitalize on the sector's current strong points, such as petrochemicals and pulp and paper, and should be "based on our determination to act, because the times of diagnosis are long passed."

But Tremblay noted that developing technology should help the province in its efforts, adding that Montreal could become the largest petrochemical centre in Canada within 10 years.

Alberta

Complete tabulation of Thursday transactions. Quotations in cents unless marked $. Net change is from previous board-lot closing sale.

Stock	Sales	High	Low	Close	Ch'ge
Acroil	287	127	127	127	+2
Barons	9000	15	14	15	+2
Bashaw	77250	14	10½	13	+5
Bearcat	200	360	360	360	
Black Gold	500	16	16	16	—1
Can Obas	2800	275	270	275	—10
Clearport	14400	310	290	310	
Concept	100	365	365	365	+15
Conventur	1200	56	6	6	
Edm Intern	1900	85	80	85	+5
Flin Flon	2000	56	55	55	—1
Ego	500	$7½	7½	7½	
Gulch	200	250	250	250	+15
Kintla	2000	85	85	85	+4
Lobell	1000	30	30	30	+5
Matrix	2000	60	60	60	+5
Mid East	3000	43	40	43	+3
Missi	500	155	155	155	+10
NRG	160	56	6	6	+¼
Nesbitt	2000	75	75	75	—10
New Domin	300	$5½	5½	5½	+½
New Gatewy	6000	200	200	200	
Nimrod	3400	80	80	80	
Northrim	3000	66	66	66	
Omega	900	280	275	280	
Onaping	5100	104	101	103	+2
Orbit	1500	$5¾	5½	5½	—⅜
Parkland	2000	100	95	95	—5
Petromns	1000	30	30	30	
Rangeco	1600	$6½	6⅛	6½	
Rio Alto	900	235	225	225	—10
Sastex	3000	30	30	30	+5
Savanna	500	80	80	80	—20
Seagull	3900	56	495	6	+1
Sparrow	1500	88	86	86	—2
Troy	2800	$5⅛	5	5	+10
Turbo wts	2300	330	310	310	—15
Univ Explor	1000	251	251	251	+1
Univ Uran	1400	360	350	360	+30

Total sales: 163,147.

Spragins dead at 64

EDMONTON (CP) — Frank Spragins, former chairman and president of Syncrude Canada Ltd., died Thursday at the age of 64.

A spokesman for the oil-sands firm said Spragins had suffered from cancer for a short time and died at the W.W. Cross Cancer Clinic.

He was president of Syncrude from 1964 to 1975, when he was appointed chairman of the board. He retired last Jan. 1 and became associated with the Alberta Oil Sands Technology and Research Authority.

Spragins is survived by his wife, Nell, and four children.

INVESTORS OR DEVELOPERS
Golden Opportunity To Purchase approx. 222 acres in the Highland District, located on a paved road within the 8 mile circle. In the near future, this property may be approved for sub dividing into 10 acre lots, then the asking price will be more. Recent appraisal on hand. Asking Price of $500,000
For Further Information
Phone 479-5047 or 478-5718
No Agents Please

LAWYER REQUIRED
Small firm with general practice, located in Central Okanagan, requires services of junior lawyer, preferably with some interest in barrister work. Remunertion open depending upon ability, experience and willingness to work hard. Early partnership opportunity. Replies kept confidential.
Box 448 Victoria Press.

MINI COMPUTER SALES REPRESENTATIVE
DataTech Systems Ltd. is presently expanding its current line of mini computers to include the exciting new HONEYWELL LEVEL 6 mini computer.
As a result of this expansion we will require an additional four Sales Represenatives to service Vancouver Island the lower mainland areas. Qualifications should include previous experience with computer or accounting machines sales.
Applications will also be accepted from persons presently enrolled in a recognized accounting or Business Administration course.
Remuneration to include salary, commissions, car allowance and fringe benefits.
Please submit resumes in confidence to:
MR. A. SURTEES
1095 McKENZIE AVE.
VICTORIA, B.C.
OR CALL 479-7117 TO ARRANGE AN APPOINTMENT
11-3

CONDITIONAL SALES FINANCE
We require an individual who is ambitious and responsible. Ideally the successful candidate will have gained over a three to five year period, a sound working knowledge of the automobile financing field and is interested in pursuing this form of work in the banking industry.
We offer a competitive salary commensurate with experience and a wide range of employee benefits.
If you have the required qualifications, please submit your resume which will be held in strict confidence to:
MR. BRIAN COOK
Administration Manager
Bank of Montreal
1225 Douglas Street
Victoria, B.C.
V8W 2E6
Telephone 385-2421

TWO DUPLEXES

$59,860 — 3 Bedrooms
$58,780 — 2 Bedrooms
BOTH PLUS
EXTRA BEDROOM AND
ONE BEDROOM SUITE
ON LOWER LEVEL

Call
BUSTER EALES
592-2431 or 384-8075 Pager 686
LANSDOWNE PROPERTIES LTD.
11-3

Sketching, Painting and Drawing Supplies
NOW AVAILABLE
OPEN SATURDAYS 9:30-4:00 P.M. *In our NEW expanded premises*

Island Blue Print & Map Co. Ltd.
905 FORT STREET (at Quadra) PHONE 385-9786

OKANAGAN TELEPHONE COMPANY
NOTICE OF REDEMPTION OF GENERAL MORTGAGE SINKING FUND BONDS

TO the holders of General Mortgage Sinking Fund Bonds (the "Bonds") Series E 6½% due December 1st, 1979 (the "Series E Bonds"), Series F 6½% due July 1st, 1980 (the "Series F Bonds"), Series G 5¾% due July 1st, 1984 (the "Series G Bonds") and Series H 6¼% due July 1st, 1986 (the "Series H Bonds") of Okanagan Telephone Company ("the Company") secured by a Deed of Trust and Mortgage from the Company to and in favour of The Canada Trust Company ("the Trustee") dated as of the 1st day of June, 1951, and by various indentures supplemental thereto made between the Company and the Trustee including those dated as of the 2nd day of November, 1959, the 1st day of June, 1960, the 1st day of June, 1964, and the 1st day of June, 1966.

NOTICE IS HEREBY GIVEN that, pursuant to the said Deed of Trust and Mortgage and the said indentures supplemental thereto, all the Bonds outstanding thereunder will be redeemed on the 27th day of December, 1978, ("the Redemption Date") at a redemption price equal to the sum of the principal amount thereof, plus premium (if any) applicable thereto, plus accrued interest to the Redemption Date. No premium is applicable to the Series E Bonds or the Series F Bonds. The premium applicable to the Series G Bonds is ½ of 1% of the principal amount thereof. The premium applicable to the Series H Bonds is 2¼% of the principal amount thereof.

The said redemption price will be paid, in the case of registered Bonds, to the registered holders thereof, and in the case of unregistered Bonds, to the holders thereof, in lawful money of Canada on the Redemption Date, in each case on presentation and surrender of such Bonds at any branch in Canada of The Royal Bank of Canada. Each Bond so surrendered must be accompanied by all unmatured coupons pertaining thereto.

AND NOTICE IS ALSO HEREBY GIVEN that interest on the Bonds shall cease to accrue and be payable from and after the Redemption Date and the rights of the holder of each Bond may thereafter be limited to receiving without interest the redemption price applicable to such Bond against presentation and surrender of such Bond and all unmatured coupons pertaining thereto.

DATED this 25th day of October, 1978.

This Notice is given in the name of
OKANAGAN TELEPHONE COMPANY by
THE CANADA TRUST COMPANY, Trustee.

OKANAGAN TELEPHONE COMPANY
NOTICE OF REDEMPTION OF PREFERRED SHARES

TO the holders of Forty-cent Dividend Cumulative Redeemable Preferred Shares ("the Preferred Shares") of Okanagan Telephone Company ("the Company") authorized and issued under the Okanagan Telephone Company's Act ("the Act") and under the provisions ("the Conditions") of a resolution of the Company passed the 29th day of May, 1952.

NOTICE is hereby given that, pursuant to the Act and the Conditions, all the outstanding Preferred Shares will be redeemed on the 27th day of December, 1978, ("the Redemption Date").

The redemption price for each Preferred Share, being the sum of the par value thereof of $9.00, plus $1.25, plus all accrued preferential dividends thereon up to the Redemption Date, will be paid on the Redemption Date to the registered holder of such Preferred Share in lawful money of Canada on presentation and surrender of the certificate for such Preferred Share at the offices of the Corporate Trust Department of The Canada Trust Company, 901 West Pender Street, Vancouver, British Columbia, V6C 1L7.

NOTICE IS ALSO HEREBY GIVEN that preferential dividends on the Preferred Shares shall cease to accrue and be payable from and after the Redemption Date, and the rights of holders of the Preferred Shares shall thereafter be limited to receiving without interest their proportionate part of the total redemption price against presentation and surrender of the certificates for the Preferred Shares held by them.

DATED this 25th day of October, 1978.

OKANAGAN TELEPHONE COMPANY
ROLAND J. BOUWMAN
Secretary

SUNRISE REALTY
1842 OAK BAY AVE. 595-3341

ROBIN
FIRST ANNIVERSARY

WILLIAM (BILL)
During our first year, we occupied our very nice location on the second floor and now we are celebrating our first anniversary by moving to the ground floor office in the same building with more space, superior facilities, excellent exposure and designed to accommodate additional sales personnel.

HELEN
TO OFFER YOU
REAL ESTATE SERVICE AT ITS BEST
SUNRISE REALTY
YOUR REAL ESTATE CENTRE WHERE
"WE RISE EARLY and SHINE ALL DAY" TO SERVE YOU BETTER
RESERVED LOCATION FOR ADDITIONAL SALES PERSON

Amex to stay in Manhattan

NEW YORK (Reuter) — The American Stock Exchange will build a new $40-million headquarters in Manhattan's financial district with more than double the trading capacity of the present location. The announcement Thursday ended speculation the Amex might move to neighboring New Jersey.

WHY RENT?
For $375 a month
When You Can
Purchase For
$295 a Month.
658-8846 652-1777

BAY STREET DUPLEX
Approx. $21,000 Equity
OWNER SEEKING A TRADE
JAMES BAY REVENUE PREFERRED
CALL:
JOHN ADDICOTT
Realspan Properties Ltd. 11-3
(Res.) 477-8232 (Off.) 388-6454

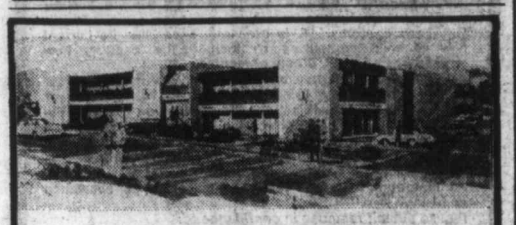
A. S. BAINS CENTRE
3318 OAK STREET
Now Leasing
Occupancy — October 1978
★ Handsome natural wood and concrete block construction
★ Near Town & Country Shopping Centre
★ Ample on-site parking
★ High traffic area
WHOLESALE: 1,000 sq. ft.— 7,200 sq. ft.
RETAIL/WAREHOUSE: 1,000 sq. ft.— 8,600 sq. ft.
OFFICE: 650 sq. ft.—15,000 sq. ft.
REALSPAN PROPERTIES LTD.
388-6454
9-21x

Build our home and stop heating the great outdoors.

It's nice to know that a Lindal Cedar Home is just as practical as it is beautiful.
Take insulation for example. Every Lindal Home is specifically designed to keep you warm in the winter and cool in the summer. First of all, cedar is a natural insulator and, as our name implies, we use lots of cedar when putting together a home for you.
And then there's our outside walls — nearly 7½ inches thick, with interlocking cedar on *both* sides and *double* layers of insulation in between.
Our roofs are well insulated too, and you can choose exactly the amount you need to minimize heat loss even further.
You can also get thermal windows, low-cost subfloor insulation and practically anything else that keeps your heat in and your energy costs down.
Come in and let us show you how sensible a beautiful Lindal Cedar Home can be. Or send $2 for our all-new Planbook and Design Guide featuring 60 original Lindal plans — each one flexible enough to change with your particular needs.
LINDAL CEDAR HOMES
INDEPENDENTLY DISTRIBUTED BY
BAYCEDAR HOLDINGS LTD. TEL. 743-5547
3345 TRANS CAN. HWY., COBBLE HILL, B.C.
☐ Enclosed is $2 for Planbook and Design Guide
Name ____
Street ____
City ____ Prov ____ Code ____
Phone ____ Location of building lot ____
FREE THERMAL WINDOWS
A SPECIAL OFFER THROUGH TO NOV. 30, '78. ALL FIXED OPENING AND ANGLE WINDOWS AND SLIDING GLASS DOORS WILL BE SUPPLIED WITH THERMAL GLASS FREE ON HOME PACKAGES COSTING IN EXCESS OF $20,000.
WE HAVE TRAINED CREWS AVAILABLE TO START YOUR HOME ON DEC. 1, '78.
SHOW HOME OPEN DAILY EXC. SUNDAY

business george gibson

So many of the hard decisions in the airline business are bound up in economics. It was the economics of the situation again for Pan American World Airways that prompted that carrier to stop flying its Seattle-Honolulu route as of midnight last Saturday.

Here's how Willard Marsh, Pan Am's manager of public relations on the west coast explained it:

"It was an unprofitable route. The yield was only 3.4¢ per seat mile where it should be about 8¢ a seat mile for a domestic route.

"We had fixed costs of about $30,000 per day at the Seattle terminal for only two flights — one to Honolulu and one over the pole to London, or $15,000 per route. During the off-season periods, such as between Labor Day and Thanksgiving, and again from January through Easter, it just wasn't worth it on the Honolulu flight."

Marsh went on to say that Pan Am took a $2.1 million loss over the most-recent 12-month period on the route. The cutback has meant that the ground staff has been reduced by half in Seattle, with some employees transferred and others taking severance pay and leaving.

United Airlines and Braniff are taking up the slack on the Seattle-Honolulu run.

Pacific Western Airlines is Pan Am's agent in Canada and used to enjoy a fair business taking Canadian passengers to and from Seattle in order to make the Pan Am Honolulu connection. Now those other lines will benefit.

The London flights, Marsh said, originate in San Francisco and Pan Am, an international carrier, finds that its best dollar can be found by flying large aircraft long distances.

"Unlike domestic carriers, we have no small aircraft. Our Jumbos can carry 405 passengers on a flight such as to London and it's much more profitable if the ground costs can be kept under control," he added.

□

Before the first-floor renovations, it would have been hard to imagine even O.J. Simpson running broken field through The Bay. But perhaps the TV commercial star will get a chance. That department store and Hertz Canada have just signed an agreement whereby you can rent a car from Hertz in The Bay in downtown Toronto and Le Baie in Montreal. Okay Juice, your car is ready.

□

The great thing about the black art of real estate pricing is that there never seems to be any definitive information. Latest educated guess concerning prices of single-family dwellings in Victoria comes from Royal Trust which has just published its three-times-a-year Canadian survey. The smaller dwellings have remained static from June to October at $63,500 while the more-expensive dwellings have crept up slightly, from $94,000 to $95,000, average price, Royal surveyors find.

Government telecommunication aid sought

TORONTO (CP) — Northern Telecom Canada Ltd. is competing for new foreign markets against foreign competitors who receive generous assistance from their governments, company president Basil Beneteau said Thursday.

He told the Conference Board in Canada that telecommunications companies in other countries receive research and development support and export aid well above the levels Canadian manufacturers receive.

Technological changes and a chance to develop more customers in the United States mean good prospects for Northern Telecom, Beneteau said.

ROCKLAND
SWEEPING VIEWS
LEADED WINDOWS
Situated high on a "country" road in Rockland, a 2 storey 3 bedroom residence set on a beautifully terraced quarter of an acre garden. Reception hall, 21' drawing room, formal dining room, den or family room, conservatory adjoining the drawing room, and a full sun-and-view deck, 2 bathrooms, and a shower in the full high basement.
EXCLUSIVE. $124,000.
TED WALFORD
Residence 598-1420 Office 477-1841
BLOCK BROS. REALTY LTD. 11-3

UPLANDS
An attractive 2 bedroom bugalow of over 2000 sq. ft. in an impressive garden setting. Very large living room, formal dining room, den with fireplace. Full basement and double drive-in garage. In meticulous condition and offered at $128,500.
JOHN EVANS 477-4452
P. R. BROWN & SONS LTD. 11-3 385-3435

SALE ENDS SATURDAY
$225 to $275
SUIT SALE
SUIT OFFER ENDS SATURDAY
The fall season is here. Our suit arrivals are spanking fresh and exciting . . . And for our traditional Fall Suit Event, we've put together name brand quality suits for 4 exciting days . . . from traditional styles to the European shaped models, mostly vested, of course . . . and just look at the savings.
$166
MURRAY GOLDMAN
1314 DOUGLAS
. . . at Yates.
11-3
Good evening, Mrs. Johnson, M.G.

Syncrude regains oil flow

EDMONTON (CP) — Oil is once again flowing from the $2.2-billion Syncrude Canada Ltd. oil-sands plant in northeastern Alberta.

Syncrude President Brent Scott said Wednesday oil from the plant's second unit began flowing into the pipeline to Edmonton Saturday. The unit has already produced 400,000 barrels of oil.

The first unit began operating July 30 and ran continuously until Sept. 18, when it was shut down for maintenance. A Syncrude spokesman said the shutdown period was longer than expected because efforts were concentrated on bringing the second unit into production.

"We were not disappointed with the coker performance," Scott said of the first unit. "After all, it was the second-largest continuous initial fluid coker run on record."

The plant, 40 kilometres north of Fort McMurray, is producing about 50,000 barrels daily and is expected to produce 100,000 barrels daily by the end of the year, Scott said.

ELECTRICAL DESIGNER
Consulting Engineering office requires Designer/Draftsman or Designer for part-time work. Semi-retired individual able to carry a project preferred.
Reply to Box 426

THE HOME YOU THOUGHT YOU COULDN'T AFFORD
$49,900
New Single Family Homes in an attractive subdivision finished in the serenity of earth tone spruce complimented by these features:

- 3 bedrooms
- 2 fireplaces
- 60'x100' lot
- carport
- partially finished basement
- quality carpets
- Citation cabinets

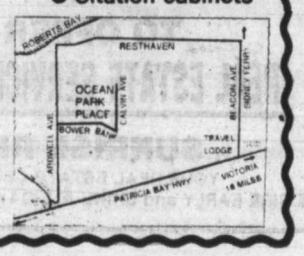

$2,500 DOWN — EASY TERMS
OPEN DAILY
Calvin & Bowerbank Road, Sidney
Cameo Developments Ltd.
Phone 656-2114 or 656-4813

Firearms Amnesty: November, 1978

There are three classes of firearms in Canada:

CLASS I - PROHIBITED FIREARMS

Fully automatic weapons, sawed-off shotguns or rifles with barrels less than 18 inches long or an overall length of less than 26 inches.
In addition, the following weapons have also been classified as prohibited: switchblade knives; various martial arts weapons; any devices using chemicals or electricity to immobilize or incapacitate.
If you own these types of weapons, you must turn them over to police.

CLASS II - RESTRICTED FIREARMS

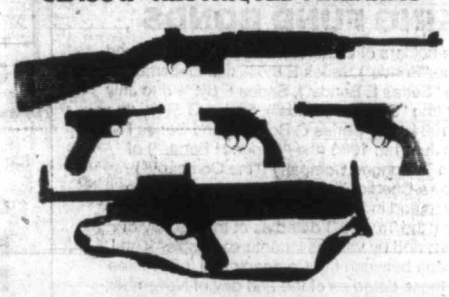

Semi-automatic weapons with barrels less than 18½ inches long; pistols or weapons designed to be fired by one hand.
To own these types of firearms you must meet certain conditions and obtain a registration certificate from police.

During Amnesty Month, you may legally dispose of or register Class I or Class II Firearms and you will not be charged for previous failure to do so.

CLASS III - SPORTING RIFLES AND SHOTGUNS

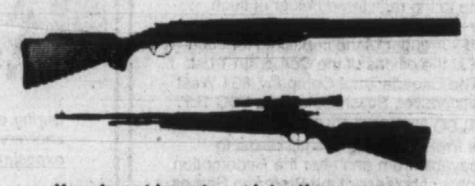

You do not have to register these guns.

Neglected firearms could cause serious injury or death in your home. If you have a gun you do not want, or do not use, consider turning it in to local police for disposal

FOR INFORMATION, CONTACT YOUR LOCAL POLICE.

Gun Control In Canada

Working Together To Save Lives

Solicitor General Canada / Solliciteur général Canada

EATON'S NOVEMBER BIG SALE

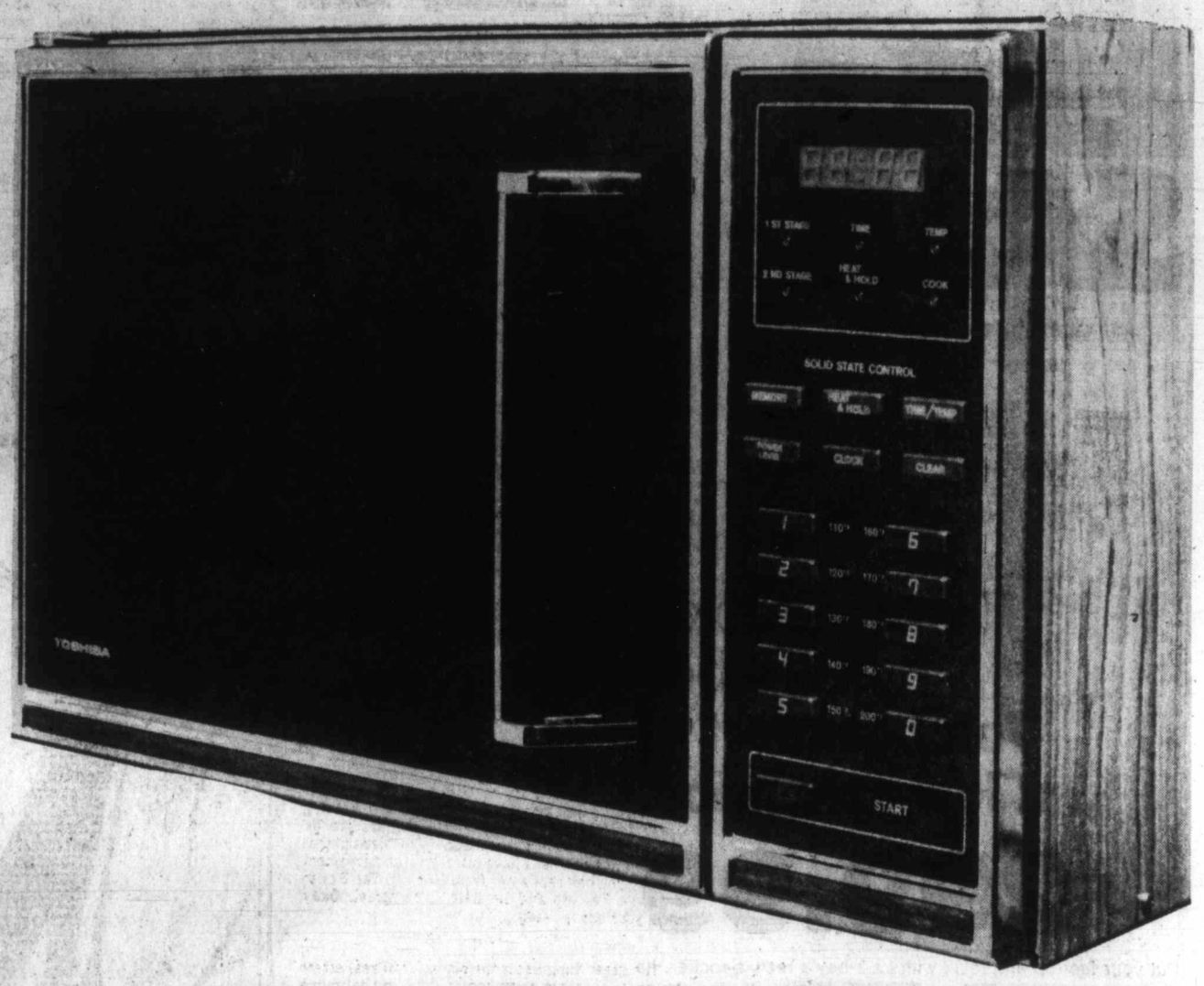

Eaton's has a 'Soft Touch' for microwave cooking. Toshiba's on sale now!

699.99

The Toshiba way to easy cooking. With the 'Soft Touch' programmer you record the days cooking on the 100 minute memory then forget about it. The 'Soft Touch' takes it from there. It defrosts, cooks, then keeps food warm til you're ready for it. All on its own. 1.5 cu. ft. oven holds up to a 24 lb. turkey and its acrylic surface is easy to clean. Comes with a removeable tempered glass tray. And, now it's specially priced for savings. Model ER788

Major Appliances, Main Floor, Home Furnishings Bldg.

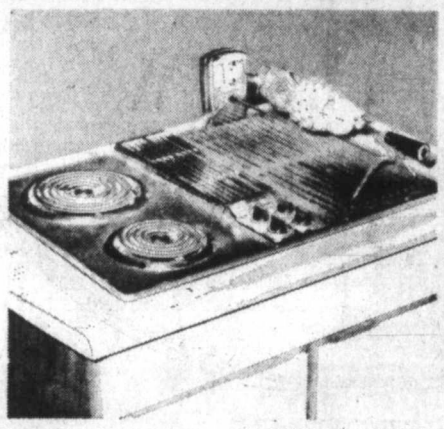

Jenn-Air's surface cooktop now

524.95

A permanent conventional cooktop with convertible grill area and built-in ventilation. Also on sale, rotisserie unit **64.95**. Buy both for only **578.00**

Ranges, Main Floor, Home Furnishings Bldg.

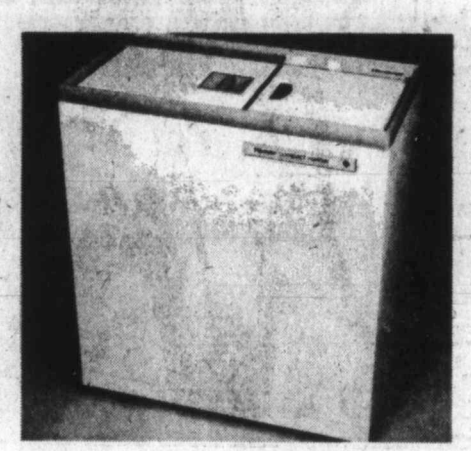

Sale! Hoover compact spin twin

249.99

Wash, then spin dry. Both tubs in one portable easy to use unit. Connects to your tap so no special plumbing is required. Durable polypropylene tub.

Washers, Main Floor, Home Furnishings Bldg.

Viking humidifier, value priced

119.99

Attractive walnut woodgrain cabinet. Humidifier features a 3 speed fan, water level indicator, humidistat and roll castors for easy mobility.

Major Appliances, Main Floor, Home Furnishings Bldg.

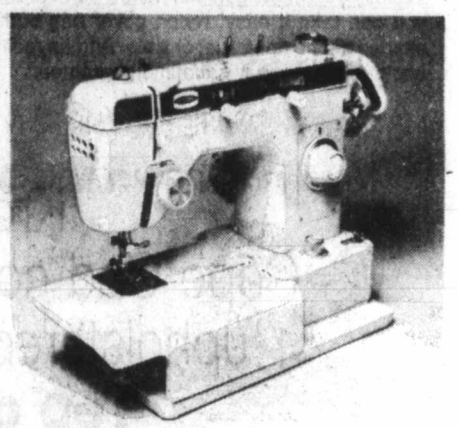

The Maxi 1 converts to freearm

179.99

Budget priced machine converts from faltbed to freearm sewing quickly, easily. And it does all the basic zigzag stitches, even buttonholes.

Sewing Machines, Main Floor, Home Furnishings Bldg.

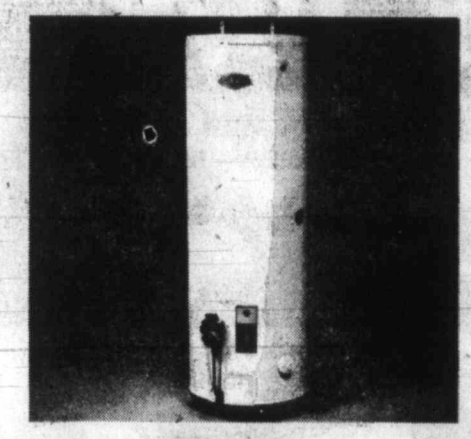

41.7 gal. gas hot water heater

249.99

Elco made and really durable. Inner tanks of heavy gauge steel, glass lined. Fully guaranteed. Model GG540A. Also on sale, electric tank **164.99**.

Major Appliances, Main Floor, Home Furnishing Bldg.

Hoover Powermatic vacuum only

159.95

Really powerful. Positive agitation gets deep down dirt and catches it in a multi-magnum bag. Buy it while it's priced extra low at Eaton's

Vacuum, Main Floor, Home Furnishings Bldg.

Hoover upright vacuum now for

84.95

Lightweight convenience. With 3 position handle control, instant rug adjustment and wrap-around furniture guard. Large throw-away dust bag.

Vacuum, Main Floor, Home Furnishings Bldg.

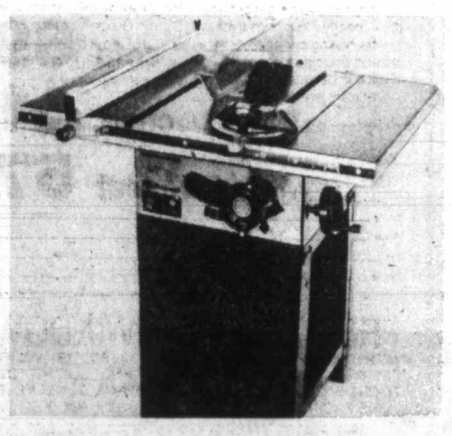

Save! Rockwell 9" motorized saw

189.99

¾ HP thermal overload motor enables you to cut 2" deep stock or ⅝" at 45°. Mounted on 22x32" table for accurate riping of 30" board.

Hardware, Lower Main Floor

Manufacturer's clearance!

Save on an assortment of records and tapes.

RCA

Thick as Thieves . . . Trooper
L.P. **3.97** Tape **6.97**

20 Golden Greats . . . Buddy Holly
L.P. **4.47** Tape **6.97**

Who Are You . . . The Who
L.P. **4.97** Tape **6.97**

A & M

Lights in the Valley . . . Chilliwack
L.P. **3.97** Tape **6.97**

Worlds Away . . . Pablo Cruise
L.P. **4.47** Tape **6.97**

Crime of the Century . . . Supertramp
L.P. **4.97** Tape **6.97**

CBS

Trouble Child . . . Fosterchild
L.P. **4.97** Tape **6.97**

The Stranger . . . Billy Joel
L.P. **3.97** Tape **6.97**

Dog and Butterfly . . . Heart
L.P. **5.47** Tape **6.97**

GRT

Prism . . . Prism
L.P. **4.97** Tape **6.97**

See Forever Eyes . . . Prism
L.P. **4.47** Tape **6.97**

Frozen in the Night . . . Dan Hill
L.P. **3.97** Tape **6.97**

Records and Tapes, Main Floor, Home Furnishings Building

EATON'S NOVEMBER BIG SALE

Reclina-rocker by La-z-boy

Total comfort at a low sale price.

299.99

Put your feet up and relax with La-z-boy's reclina-rocker. Its exclusive comfort selector takes care of the adjustments so you can take it easy. Nylon cover has button tufted back in shades of chestnut, rust or gold. And its recliner mechanism is backed by La-z-boy's lifetime guarantee.

Kroehler's Cape Cod collection upholstered group

Top quality specially priced

Sink into the deep cushioned pillow back. Enjoy the fully padded rolled arms. And take a good look at the attractive woodtrim, maple finish. Covered in nylon fabric. Arm caps included.

83'' sofa **699.99**
chair **419.99**
loveseat **579.99**

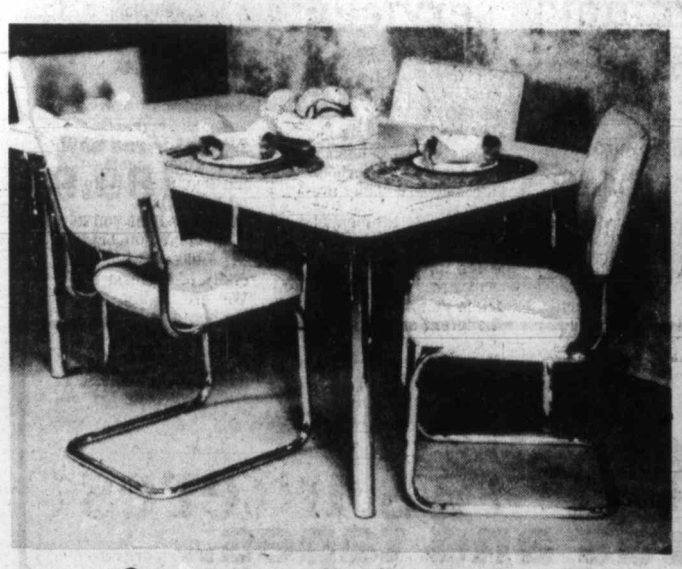

Contemporary style dinette suite

399.99

Set features 42'' diameter table with white laminated top and metal "Mushroom" base finished in baked enamel. 4 spindle backed chairs with cane seats. That's real value at this low sale price.

Value! 5 piece dinette suite

359.99

Table (36''x48'') finished with attractive butcher block top. Chrome frame chairs upholstered in Tan Troy vinyl. Another of Eaton's bargain buys during the November Big Sale.

Furniture, Second Floor, Home Furnishings Bldg.

Also available at or through Eaton's Duncan

Budget buys! Galleria tables

99.99 to 169.99

An assortment of traditional and classically styled tables designed by Kroehler. Hand padded beech solids with mahogany veneers.

cocktail table	**149.99**
oval pedestal coffee table	**169.99**
commode	**129.99**
round lamp table	**99.99**
nest of tables	**149.99**

STORE HOURS: Monday, Tuesday, Saturday 9:30 a.m. to 5:30 p.m. Wednesday, Thursday, Friday 9:30 a.m. to 9:00 p.m.

KEN DOBSON WANTS YOU!
JOIN THE VICTORIA AIRFORCE TODAY
CFAX 1070

The Daily Colonist.
Section Two Friday, November 3, 1978 Page 11

METRO TOYOTA
ESSO CAR CLINIC
TESTED USED CARS

Region planners sensitive to shifting population trends

As young folks leave, the elderly come in

By NANCY BROWN
Colonist reporter

As young people leave the city in droves to seek employment, more and more people are retiring here—a trend that could become an avalanche if the decline of the Canadian dollar forces Canadians to retire in their own country rather than in the sunny south.

THE DECLINING BIRTH rate, increased longevity, unemployment and a lower dollar are just a few of the factors which could mean changes in the needs of Victorians in the future. More night schools and adult education opportunities, fewer schools, more long-term care hospitals, fewer acute-care hospital beds, more apartment, townhouse and small lot housing and fewer large single-family houses are part of the future as seen by Capital Region District planners.

And since elderly people tend to do less driving there will be greater emphasis on housing within the city, and a greater need for a transportation system.

REGIONAL PLANNERS are in the midst of updating the 1976 regional plan. Although only three years old, and not due for revision for another two years, planners have already found that the population is not growing as they projected at that time, and it is unlikely that the 1996 forecast regional population of 360,000 will be reached by that year, they said recently in interviews.

"We will eventually reach that number—Victoria is bound to grow as time goes on—but it looks as if it will be long after 1996 before we get there," said principal planner Charlie Wakelin.

In the meantime, he noted, there is very little over-all growth in the Victorian population, since the birth rate is balanced out by the death rate, so that any over-all increase has to come from people moving into the region.

WITH UNEMPLOYMENT the way it is, few people are moving here, and there are few signs of change on the horizon. In fact young people in particular are being forced to move elsewhere, and both the provincial government and some private firms are leaving the city, forcing their employees to also move.

Chief planner Peter Hammer said there has been a greater population growth in the Saanich Peninsula than the 1976 plan envisaged, partly because of the delays in western community growth through lack of services and transportation to that area. At the same time, the municipality of Saanich has asked that its allocation of 143,000 by 1996 be reduced to 108,000.

A BRIDGE ACROSS Georgia Strait is one suggestion to improve Vancouver Island's economy put forward by the Hudson Institute of Canada in its 1978 publication *Canada Has a Future*. The private economic research institute has branches in the United States, in Tokyo, and Paris, as well as in Montreal.

In its report, the institute suggested that a bridge across Georgia Strait could lead to increased growth on Vancouver Island, and the higher land values and taxes would offset the cost in the same way that development on the North Shore of Vancouver offset the cost of the Lions Gate bridge.

But, the report pointed out, local residents are unlikely to allow such a bridge to be built ("I'd be the first to want to blow it up," commented Saanich Ald. John Mika), and therefore development on the Island will be slow.

"Victoria," the report added, "will continue to be a haven for elderly retired Canadians from the Prairies and further East as well as for younger Bohemians."

Hammer said he agrees in general with the conclusions of the report. Young people are being forced off the Island to find work, many of them moving to the Prairies, but the elderly are continuing to head for Victoria. At the same time, he pointed out, if the Canadian dollar continues its slide, many Canadians who had wanted to retire in the southern United States might find Victoria more attractive and within their means.

WAKELIN POINTED OUT that in 1976, 27 per cent of Victorians were over 55, and that proportion is expected to increase to around 33 per cent within 10 years. While 16.4 per cent of the population was over 65 in 1976, by 1986 they will represent 21.2 per cent of the population.

In 1976, population breakdowns showed that of a total population of 218,250, 63,450 were under 19 and 58,195 over 55.

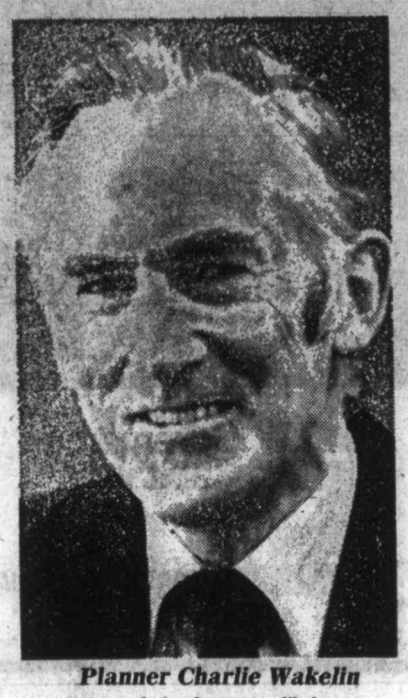

Planner Charlie Wakelin
1996 population forecast unlikely now

A dropping birthrate will mean fewer school-age children over the next few years, but the numbers will begin to pick up so that by the mid-1980s there will be as many children as there are now, and the actual numbers will continue to increase, even though the percentage within the population will remain lower.

ACCORDING TO POPULATION figures and projections, there are now 194,000 school children making up 7.9 per cent of the population, and by 1981 that figure will have decreased to 183,000 or 6.9 per cent. By 1986 planners expect to see a school population of 214,800, which would make up 7.4 per cent of the general population.

"We'll still need old style family homes, but I think we'll have to take a close look at the kind of new buildings we get," said Wakelin.

"I don't really expect too much of an increased demand for apartment buildings — the elderly in Victoria still have a strong desire for gardens to work in. I expect that there could be more emphasis on smaller townhouses so that the gardens aren't too big for them to manage, or for some kind of open, zero lot-line housing plan that will allow scope for gardening.

"There will be a need for more medium density housing, but it will be peculiarly Victorian," he said.

Educational institutions will have to expect an increasing demand from older people for use of facilities, either through night school, more and more adults wanting to re-enter the classroom, and more wanting to go to university.

Wakelin felt that while hospital needs will increase as the general population increases, there will be a need for changing emphasis from acute-care beds to long-term or chronic care. "About five per cent of the elderly can expect to be hospitalized," he said.

BUT WHILE THEY PLAN for the future, the experts still remain "iffy".

"There are so many things we simply can't predict," mused Hammer. "We don't know what the economy can do, or how many jobs will come to Victoria. So far it doesn't seem as if the provincial government's move to centralize in Vancouver has hurt Victoria, but we don't have exact figures and we probably haven't felt the full impact yet.

"And we don't know what will happen to the dollar in relation to the U.S. dollar.

"We'll just have to plan as best we can to accommodate the kind of population we expect to get, and then revise the plan in another few years as we watch trends."

GUN CLUB AIMS FOR CROW SHOOT

The 115-member North Saanich Rod and Gun Club is prepared to take part in a controlled shoot to rid Saanich of a surplus of crows, says club president Joseph England.

He will make the offer to council Monday night.

The action has been recommended by council's bylaw enforcement committee, but first a report from the police chief and environmentalists will be obtained.

England said Thursday that a controlled shoot was the only way to reduce the crow population, which has increased rapidly over the last for four years.

He dismissed a suggestion by a committee member that a raiding party be sent out to destroy the birds' eggs.

"Destroying the eggs would be difficult and a dangerous business for the raiding party," he said.

He will recommend to council that if the shoot is allowed, shotguns be used in roosting areas.

Non-status Indians gain claims role

For the first time, non-status Indians in B.C. are represented on a tribal council with negotiating powers.

The Aboriginal Council of B.C., created at the Oct. 27-29 all-tribal groups and organizations assembly in Prince George, represents non-status as well as status Indians, a United Native Nations director said Thursday.

Bob Warren, a southern Vancouver Island director for the UNN, said Thursday that the aboriginal council "will allow participating B.C. tribal groups and Indian organizations to negotiate land claims and aboriginal rights with the federal and provincial governments, without any members of the council surrendering authority to any federal or provincial jurisdiction."

Warren, who lives in Saanich, said the Prince George assembly consisted of representatives from the Native Indian Brotherhood, the Alliance of Indian Bands, the UNN (which represents status and non-status Indians), and other tribal groups including the West Coast District Council and women's organizations.

A resolution approving the aboriginal council was passed unanimously by the assembly, Warren said.

The assembly was boycotted by the Union of B.C. Indian Chiefs.

"The task at hand . . . is to ensure that aboriginal rights and land claims in B.C. are resolved to the satisfaction of native Indian people at a community level," Warren said.

—Colonist photo by Alex Barta

Medallions are getting bigger these days

Some people, as Coleridge informed us in rhyme, have been known to carry an albatross around their neck. Watch for one at your next wedding. But Leo Bohnert, grimly working out at the Y, straps on some weights. For those who think it's too much to bear, Bohnert does the exercise to strengthen his neck muscles.

Candidates speak up for Royal Oak site

Industrial development and council's recent decision to give itself a hefty pay raise captured the limelight at an all-candidates meeting in Saanich Thursday.

A majority of the nine candidates competing for the four aldermanic seats told a television audience they favored Royal Oak as the site for a light industrial zone.

The pay hike was denounced by two-thirds of the candidates.

Real estate salesman Maxwell Tracy criticized Mayor Mel Couvelier and aldermen for agreeing to accept increases of 18 per cent and 22.6 per cent respectively.

Accusing council of failing to show leadership in a period of fiscal restraint, he predicted labor problems among municipal employees if the increase was not rolled back.

Semi-retired businessman Robert Bowcott termed council's action on the eve of an election "highly irregular." He said such a contentious matter should have been delayed until a new council was elected.

Ald. John Mika, who with Ald. Mary Casilio opposed the increase, promised that if re-elected he would again oppose the legislation when it went before council next year. Next year's council was not bound by any decisions of this year's body, he noted.

Ald. Ian Cass tagged the affair "a worrisome Mickey Mouse issue" and suggested candidates deal with more pressing matters.

Former alderman Sandy Noel, said he was not in agreement with the big hike but noted that Saanich had failed to keep pace with neighboring councils which had raised their pay each year.

But the dominant subject was the Nov. 18 industrial development referendum.

The three-part referendum will seek an answer on whether residents want industrial development, and where. Voters will be asked if they favor such development at Royal Oak or in the Interurban area.

Although the 128-acre site at Glanford and Vanalman was the choice of an overwhelming majority of the candidates, three of them said that land west of Douglas (in the Boleskine area) could be developed as a satellite industrial zone.

Mika, who voted against proposals recently to rezone land at Royal Oak and Interurban for industrial use, said "we have no lineup of people waiting to locate industry in Saanich."

Irene Block, one of those favoring development in the Boleskine rectangle, suggested creation of a recreation park at Royal Oak rather than an industrial zone.

The tennis bubble (being erected next to Cedar Hill community centre) would have been an ideal start for such a park, she said.

The need to attract industry to a well-planned industrial site was essential if jobs were to be found for the future, candidate Henry Tyson said.

Ombudsman Mary Casilio said land in the Oak Street area should be developed rather than opening up new industrial areas at Royal oak and Interurban.

Cass said his main target next year would be to have full taxes paid for University of Victoria property. "We are losing $500,000 a year because the government refuses to pay this money," he said.

City receptive toward idea of E & N commuter service

Victoria Ald. Murray Glazier's proposal for a downtown Esquimalt and Nanaimo railway station and regular morning and afternoon commuter service between the Western Sector and downtown Victoria was endorsed Thursday by city council's finance committee.

Following approval of his proposal by city council next week, Glazier will air the scheme before the Canadian Transport Commission's public hearing in Victoria Nov. 15.

The plans involve construction of a terminal building at Pandora and Store and extension of the the line from the Esquimalt Road station to the proposed downtown location.

Glazier will also tell the commission that a new downtown station would open the way for a morning and afternoon commuter service between Langford and downtown.

He says the Dayliner could leave Langford at 7:30 a.m. and arrive in Victoria in time for its up-Island run which leaves at 8:05 a.m.

On arriving back in Victoria, the train would leave for Langford at 5:10 p.m.

Symphony board faces the music

The financially-troubled Victoria Symphony organization isn't about to call it quits but according to newly-elected board president Dorothy Frost, drastic action needs to be taken.

Otherwise, she said Thursday night following a special board meeting, "it will fold."

Proposals decided upon to save the organization at that meeting attended by Vancouver Symphony manager Michael Allerton, acting in an advisory capacity, are expected to be announced at a news conference this afternoon.

Among the immediate problems facing the symphony organization are the estimated $14,000 owing Revenue Canada from employees' deductions and the organization's $35,000 payroll for the past two weeks.

"There is no question we've been limping along from day to day," said Mrs. Frost, who refused further comment until this afternoon on the situation.

The fate of symphony manager Jean Hunter is also expected to be announced at this afternoon's conference. Neither Mrs. Frost nor Mrs. Hunter, reached at her Sidney home, would comment on reports that her employment had been terminated.

CLC bank drive draws interest

By DON COLLINS
Colonist reporter

The renewed drive by the Canadian Labor Congress to organize bank employees is beginning to reap dividends in spite of intimidation, a key figure in the campaign said Thursday.

Marg Klein of Victoria, who is the CLC's co-ordinator in B.C. for the Union of Bank Employees, said the union has filed its first application for certification in the province on behalf of employees at the Canadian Imperial Bank of Commerce at Creston and is on the verge of similar breakthroughs on Vancouver Island and elsewhere.

At the same time, she charged that bank employees in some cases were being "scared" by their employers.

"We are running into instances where they are being told that if there is any activity on their part they will lose their jobs," Ms. Klein said. "But the employers are being careful not to use the word 'union' in making the threats."

This, she said, was to avoid possible charges under the federal labor code.

Bank employees involved have been told to arm themselves with copies of the labor code so that they can be aware of their rights, Ms. Klein said.

She says a smooth approach is also being used in many cases to dissuade the employees.

"They take them out on Friday nights for supper and say: 'Any problems? That's what we're here for — to help you. You don't need a third party to help you.'"

Ms. Klein has been on the job since Sept. 5 and some of her activities have concerned bank branches involved in an earlier campaign by the Service, Office and Retail Workers Union of Canada.

After what was considered a spectacular breakthrough, the SORWUC drive collapsed for lack of finances. The little union, which grew out of the Vancouver women's movement, had sought financial help from the CLC. The request was turned down, but SORWUC was invited to affiliate with the CLC. It declined the offer on the fear that it would be swallowed up by a bigger union.

The sudden collapse of the campaign came as a shock to employees in banks that had already been organized. Left without union protection, some of them expressed the fear that they might be dealt with unfairly because of their activity, a CLC representative said.

The new campaign is being conducted on a national scale. The first collective agreements were reached in September with three Bank of Nova Scotia branches in southwestern Ontario.

The CLC has denied that it launched its high-priced campaign after watching SORWUC blaze the trail. The CLC drive was in the planning stages more than three years ago, officials say.

Dancer takes strip off preacher

BARRIE, Ont. (CP) — Joanne Mitchell says she cannot see what the fuss is all about.

Last week, a local minister told his congregation that the 28-year-old stripper's act was contributing to the decay of morality in the city. Rev. LeRoy Pennell of Heritage Baptist Church was also reported as saying stripping was the same as prostitution.

"He's crazy if he says striptease is the same as prostitution," says Miss Mitchell, the daughter of a Christian minister in Jamaica.

"Prostitution is having sex with someone for money. Maybe he doesn't know what prostitution is."

Miss Mitchell says her show, performed in a local restaurant, does not contribute to the decline of morality because no one is forced to attend.

"He's trying to be God or something. Who gave him the right to speak? He's not supposed to tell people what to do. People have been taking their clothes off for quite a while, so what's the big deal?"

A stripper for the last year, she was unable to find a job after completing a clerical course given by Canada Manpower. She decided to answer an advertisement for exotic dancers and since then has performed in bars and hotels in Ontario and the Maritimes.

"I like it because it's exciting and it's fun. I've made a lot of friends."

She says she might quit dancing if Pennell offers her a job.

Commenting on his criticism that her act was degrading, Miss Mitchell said: "The audience has fun and I have fun. It's not degrading because no one's forced to do it."

Pennell has asked his congregation to boycott the restaurant and demand a bylaw banning public nudity in the city.

He has also asked them to make the show an issue in the Nov. 13 municipal elections.

A number of ministers in the area disagree with Pennell's methods to stop the show.

"It's a form of blackmail as far as politicians are concerned," says Rev. Paul Morrow, a United Church minister.

Rev. Frank Wuest, of the Emmanuel Baptist Church, who opposes the strip show, says: "We may warn the congregation about the moral dangers of such entertainment but we're not going to pressure them to protest."

Miss Mitchell says her parents raised her strictly and she still believes in God, although she does not belong to any church.

Her father probably would not condemn her job, she added.

"That minister (Pennell) is just trying to force Christian morality on everyone. Lots of people want to see other people's faults and can't see their own. My father used to say: Judge not that ye be not judged."

POTTERY
BEAUTIFUL HANDCRAFTED LAMPS
388-5335
10-28
sundial
479 B, Burnside Road East

GUARANTEED INVESTMENT CERTIFICATES

1 Year	10%
2 Year	10%
3 Year	10%
4 Year	10%
5 Year	10½%

Your authorized Canada Savings Bond agent.

Commerce Capital Trust
388-9172
804 FORT ST., VICTORIA, B.C.
Member: Canada Deposit Insurance Corporation
10-31

SAFEWAY
Canada Safeway Limited
Weekend Features at SAFEWAY

Prices Effective: Friday and Saturday, November 3rd and 4th, in all your friendly and courteous Safeway Stores in Greater Victoria and Sidney.

Whole Frying Chicken
For your favorite chicken recipes. Frozen. Canada Grade ..... A lb. 89¢

Orange Juice 99¢
Frozen. Bel-air. Concentrate. 16⅔ fl. oz. tin.....

Tomato Juice 75¢
Town House. Fancy. 48-fl.-oz. tin.....

Canada Safeway and Mott's Clamato Juice offers you a chance to Win a Sony Betamax

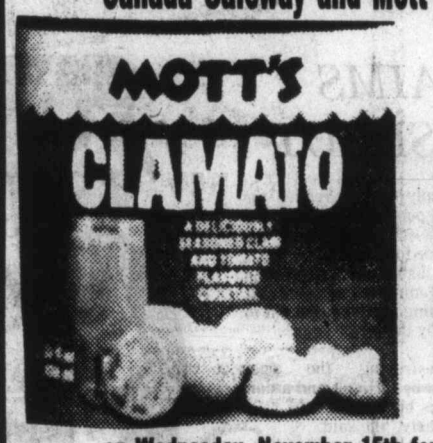

DEPOSIT — in an entry box at any Safeway store in Greater Victoria and Sidney
DEADLINE TO ENTER — Safeway's closing time is Sunday, November 12th, 1978. Enter Often.
LISTEN — to C-Fax 1070 on Wednesday, November 15th for the grand prize draw.

Clamato Juice 59¢
Mott's Brand, Serve Chilled. 16 fl. oz. tin .....
Dial C-Fax 1070 for details!

Spaghetti 3 for $1.00
In Tomato Sauce. Taste Tells. 14 fl. oz.

Ginger Ale 2 for 89¢ plus bottle deposit
Schweppes. 750 ml bottle .....

Cut Macaroni $1.69
Or Spaghetti. Catelli Brand. 2 kg box .....

HOME GROWN B.C. QUALITY
B.C. Grown BRUSSEL SPROUTS
Steam and Serve with Lucerne Butter. Canada No. 2 Grade ..... lb. 39¢

SALES IN RETAIL QUANTITES ONLY
SAFEWAY
CANADA SAFEWAY LIMITED

GULF RADIAL SNOW TIRES
TRACTION ACTION

When the going gets tough this winter, you'll need the extra traction and confidence that Gulf radial snow tires give you. Your Gulf dealer has two complete lines of radial snow tires to choose from, and he'll be happy to help you pick the one that suits you best.
And remember this. All Gulf winter tires contain XTP (Extra Traction Polymer), a special compound that keeps the tread flexible to provide improved starting, stopping and snow shedding at temperatures below 0 degrees C.

Radial Winterway
Self-cleaning tread. Quiet ride. 6 full plies (2 polyester radial and 4 rayon belts). Wide 78 series profile. This fabric radial is ideal for replacing original equipment summer radials. A fine value.
from $46.95 or less (AR 78-13)

Steel Radials
This is the finest winter tire Gulf sells. Self-cleaning tread with extra large shoulder lugs. 2 radial plies of polyester plus 2 strong steel belts. The steel radial is smooth riding and offers exceptional pulling power in mud or snow.
from $59.95 or less (BR 78-13)

Save with Gulf's bias ply or belted snow tires!

Trail Blazer
4 plies of tough polyester for smoother ride and no "flat spotting". This is an economical and very practical snow tire.

Blazer Belted
2 plies of polyester plus 2 fiberglas belts for extra strength and longer life. Great traction action for a great price!

For extra convenience, use your Gulf Travel Card and at most stations use Chargex (Visa) or Master Charge.

from $26.95 or less (600-12)
from $31.95 or less (A78-13)

Gulf
Better in the long run.

MP keeping deadline on reforms

OTTAWA (CP) — Prime Minister Trudeau said Thursday the government had not abandoned the idea of a July 1, 1979, deadline for some constitutional changes.

He added in answering questions from Opposition Leader Joe Clark in the Commons that the government would not introduce new constitution legislation until after next February's first minister's conference.

And in other matters, he and Clark agreed that a Canadian prime minister did not have the mandate to negotiate Quebec separation.

Clark made his statement outside the Commons to deny reports that as prime minister he would be willing to negotiate sovereignty association with Quebec if 60 per cent of the people asked for it in a provincial referendum.

The prime minister faced several questions from Clark and Ontario Conservative Flora MacDonald, the party's constitution critic, on the federal-provincial constitution conference that ended Wednesday.

When the government first introduced constitutional proposals last spring it said it hoped to be through what it called phase one by next July. That would have seen changes in the Senate and the Supreme Court of Canada and enscription of language rights in the constitution.

Trudeau has suspended his proposal to change the Senate into a House of Federation because of strong opposition from premiers. But he told Clark he was not asked by premiers to drop the deadline on other matters.

He assured Clark and former prime minister John Diefenbaker he would not introduce new consitutional legislation before premiers meet here in February to resume constitutional talks.

The prime minister told Miss MacDonald he would consider reconstituting the joint Senate-Commons committee which sat through the summer to discuss constitutional change. He noted that the committee had accepted the idea of enscribing language rights, which was more than Conservative premiers had done.

He did not mention that the committee also said the government should go back to the drawing board with most of its ideas.

Ontario Liberal J. Robert Gauthier asked the prime minister whether he considered a prime minister had the mandate to have such negotiations. Trudeau said he had no such mandate and wouldnot ask for one.

PM amuses

Price watch costly

OTTAWA (CP) — Prime Minister Trudeau told an amused House of Commons Thursday one reason government spending had jumped this year had been the cost of setting up a new government agency to study inflation.

As opposition MPs laughed and jeered, Trudeau answered questions from Conservative finance critic Sinclair Stevens about an 86-per-cent increase in the budget of the Privy Council Office for the first half of 1978, compared with the same period last year.

Trudeau said the increase reflected establishment of many new bodies such as the McDonald royal commission investigating RCMP wrongdoing and the Centre for the Study of Inflation and Productivity.

The centre has announced that it plans to spend no more than $6 million to complete its two-year mandate as the government's post-controls monitoring agency.

Apparently sensing skepticism by his colleagues, Trudeau quickly added: "I don't know to what extent these expenditures are linked to this particular institution (the post-controls inflation agency)."

Stevens pressed the prime minister to account for a 15-per-cent increase in government expenditures for the first six months of 1978, compared with the same period last year. He singled out a $7.4 million jump in Privy Council Office spending as the worst example of ballooning costs.

"Seasonal adjustment maybe?" suggested Ontario Tory Don Mazankowski.

Trudeau shot back that seasonal adjustment was exactly what had caused the increase in expenditures, saying that this year seemed to be the season of royal commissions and other new agencies.

Coffins amid honors

YOKOTA AIRBASE, Japan (UPI) — Ten crew members of a U.S. Navy reconnaissance plane that crashed last week off the coast of Siberia arrived today at Yokota Airbase along with the flag-draped coffins containing the bodies of three dead crewmen.

The survivors, who looked well, were greeted at the airbase on the outskirts of Tokyo with full military honors.

Navy authorities said the men probably would stay in Japan about two days.

Advice: Go and S.I.N. no more

OTTAWA (CP) — The government is drawing up guides to prevent misuse of social insurance numbers as universal identity cards, Employment Minister Bud Cullen said Thursday.

The minister made the statement in the Commons as Progressive Conservatives continued charging that increasingly widespread use of the numbers—generally referred to as S.I.N.—represents a massive invasion of privacy.

Cullen gave no undertaking that the government would stop the use of the numbers outside the social services and taxation area that they are designed for.

All he would say is that the government does not encourage use of the number as an identifier in other areas. The law required only that a person produce S.I.N. for income tax purposes and when receiving Canada Pension Plan benefits or unemployment insurance.

A person was not obliged to give his number to any other person or agency.

"If you are asked, I would say: Go and S.I.N. no more," Cullen said to groans from opposition MPs.

Although use of the number is not mandatory it does aid efficient administration of government programs, he added.

Cullen told reporters he has set no deadline for his department to produce the guides.

They would be designed to ensure that an unauthorized institutin could not get personal files on a person from government data banks using that person's social insurance number.

This cannot happen now, Cullen said.

Earlier, Health Minister Monique Begin told Ray Hnatyshyn (PC—Saskatoon-Biggar) that use of the social insurance number will expand with an increase in population and social welfare programs.

WHY RENT?
For $375 a month
When You Can
Purchase For
$295 a Month.
658-8846 652-1777

'79 HONDAS HERE NOW
"For a Good Deal More . . ."
See them at the dealer who has sold more Hondas on Vancouver Island than anyone else.
Honda CAR CENTRE
YATES AT QUADRA
386-6707

nice price Millers nice price DAYS

SPEAKER OF THE MONTH
Infinity·Qa
This highly rated loudspeaker is the big brother to the Infinity Q e and incorporates the emit tweeter and Infinity's high accuracy technology.
A real value at only
$199 each.

TOSHIBA COLOR T.V.
WITH REMOTE CONTROL
This 19" colour T.V. is an excellent example of advanced colour T.V. design. This unit incorporates a veractor tuner with built in mid-band converter -
50-month in-home warranty an excellent value at
$749

An Ideal Stereo System
SONY Infinity
Direct drive turntable • 50 watt receiver
E.M.I.T. technology speaker system
We feel that at this price point we can deliver the full impact of todays advanced audio technology without major compromises to your living room. This stereo system is not designed for rock or jazz or classical . . . its designed for musical accuracy . . . like all good systems. Simply bring your kind of music and treat your ears to an accurate reproduction . . .
one listen and you'll take it home complete for only
$899

PRESENT THIS AD FOR AN ADDITIONAL 5% OFF OF THE REGULAR DISCOUNT PRICES ON ALL OUR TAPE DECKS

★SONY★PIONEER★TOSHIBA★CERWIN VEGA★INFINITY★AKG★KOSS★CLARION★TDK★BASF★MEMOREX★MICROACOUSTICS★PHASE LINEAR

STEREO HEADPHONE
New from Superex, the TRL-77 Lightweight open design and sound quality of comparable models priced much higher
$29.88

RECORD FESTIVAL
Thousands of albums are priced to sell at Millers unique pricing - featuring overruns manufacturers clearances and hundreds of special values
$3.99
Just arrived — large quantity of albums to sell for
99¢

BETA FORMAT "IT'S A SONY"
Record your favorite television program on a Sony - the people who have been making home video recorders for over ten years. This new generation of Sony television recorders will record in colour and include the audio soundtrack - now you too can be in control of television programming.

FAMOUS BRANDS GALORE FOR UTMOST QUALITY AND VALUE

Audio Cassette Recording Tape
Sony C90 - $1.99 | Sony C90 Cr - $3.89 | Basf C90 LH - $2.79 | Basf C90 CR - $3.99
Sony C90 HF - $2.69 | Sony C90 FECR - $4.39 | Basf C90 LHS - $3.39 | Basf C90 FECR - $4.59

Colour T.V. Recording Tape
Beta - L-500. This 2 hour X2 tape will perform with optimum results in all Beta-format machines.
$19.99
Beta - L-750. This new X2 - 3 hour tape will allow full feature movie recording. Limited quantities available.
$31.95
VHS. Select your VHS tape from the famous TDK line of tape products. A marked improvement in quality will be yours to enjoy.
VAT-60 $21.95
VAT-120 $29.95

MILLER'S OFFERS THE LARGEST SELECTION OF BLANK TAPES FOR ALL YOUR RECORDING NEEDS (AT NICE PRICES, OF COURSE)

PIONEER SPECIALS
This direct drive fully automatic turntable features Quartz-Lock speed accuracy system - complete with simulated walnut base and hinged dust cover.
a very accurate value
$349
This AM/FM receiver delivers 90 watts of RMS power and unlike the old models this new Pioneer receiver features lower distortion and DC output stage for improved accuracy and the price is only
$444

SONY SPECIALS
SONY PST 20 LC
Just like the PST-1 this direct drive PST-20 features Sony high accuracy drive system and come complete with fully automatic features including auto start and a very handy repeat feature
$159
This direct drive (PST-1LC) turntable features magnedisc servo control Linear B S L motor - comes complete with auto - cut feature
$129

COMPLETE STEREO SYSTEM WITH STAND
$1299
TOSHIBA—Well worth listening to
At Miller's we've always believed that in the end, it's good value that turns a customer on. That's why we pre-matched the TAS 335. It's a perfectly matched system. The SY 335 Pre-amplifier.
The SC 335 Power Amplifier. With 40 watts RMS per channel. The ST 335 AM FM Stereo Tuner. With FM sensitivity 1.9 V. twin tuning meters.
Then there's the SRF 335 Direct Drive Turntable Fully automatic. Speakers are bass reflex with 12" woofer handling 45 watts RMS continuous power. All this is housed in the TAR 6S Audio Component Cabinet.

Cerwin-Vega!
15" WOOFER
H-15
DISCO MONITOR
2 compression horn drivers full overload protection super high-efficiency.
$299 each
(See other Vega models from $149 each)

GUARANTEES: All products sold by Miller's are fully guaranteed and are backed by Miller's own excellent service record.
ASK ABOUT OUR EXTENDED WARRANTY OPTION
Extensive Selection of Accessories to Fit Your Needs.

Millers
CHARGEX/VISA
MASTER CHARGE
FINANCING AVAILABLE

Look at these Extras!
MICRO ACOUSTICS cartridges The 2002-e is an electret cartridge with beryllium cantilever a perfect match to any turntable preamp combination $150.00
$150.00
$24.95
TRAVEL CONVERTER voltage converter kit
VAC-O-REC records cleaned instantly
$29.98
ZEROSTAT anti static record cleaning pistol
$19.98
DISCWASHER the ever popular hand held record cleaning block a must at only
$14.98

726 YATES ST., VICTORIA 388-6295 OPEN 'TIL 9 P.M. ON FRIDAY

Gretzky to Oilers in whirlwind transaction

Gretzky
. . . .plays tonight

EDMONTON (CP) — The final stage of a suprising and swiftly completed deal between Edmonton Oilers and Indianapolis Racers of the World Hockey Association ended Thursday night when Wayne Gretzky, the 17-year-old centre, along with Peter Driscoll and Ed Mio touched down at Edmonton's International Airport.

The Racers' owner, Nelson Skalbania sold Gretzky, Driscoll, a left winger, and goaltender Mio to the Oilers for a total of $850,000 in an apparent move to keep the foundering Racers solvent until at least the end of the 1978-79 season.

The trio arrived by private jet after being informed of the deal by Racer coach Pat Stapleton at noon Thursday.

Under the terms of the agreement Oilers' owner Peter Pocklington must also assume the balance of personal services contracts Skalbania has with Gretzky and Driscoll.

An early agreement under which the Oilers would pay Skalbania an added indemnity if the they enter the National Hockey League was reported scrapped.

Gretzky, touted as the most promising hockey player to turn professional since Guy Lafleur or Bobby Orr, gave up his junior hockey eligiblity to sign a seven-year agreement with Skalbania worth $1.7 million.

Pocklington explained Thursday that the Oilers' four-game home-ice losing streak prompted him to okay the deal.

The Oilers' coach Glen Sather said he has no immediate plans as to with whom Gretzky and Driscoll will be teamed, though both will play when Winnipeg Jets visit Edmonton tonight.

Mio, who impressed Sather when the Oilers beat the Racers 4-3 in Indianapolis, will start in net tonight.

Driscoll will provide the Oilers with some added experience on left wing. He played two seasons with the now defunct Calgary Cowboys and part of last year with Quebec Nordiques before being sent to Indianapolis, producing 70 goals in three seasons.

But Gretzky holds the most promise. An phenomenal hockey player with mediocre skating ability but excellent puck sense, he was closely watched by legions of scouts and sports writers throughout his minor hockey career.

Gretzky played with Sault Ste. Marie Greyhounds of the Ontario Hockey Association majo junior league last season, scoring 70 goals and collecting 182 points, and he was the Canadian standout at the world junior hockey tournament held in Quebec and Ontario last Christmas.

Gretzky's arrival is certain to boost the gate at the already reasonably well attended Oilers games but will likely take the bottom out the Indianapolis franchise. The deal was in part to shore up the financially troubled Racers, which did not meet its first payroll deadline this week.

curling
jim tang

IT CAN'T be called bigger in one sense with the 32-rink limit remaining in effect, but the annual invitational cash bonspiel at the Playland Curling Club can be credited with being better — and bigger because it offers more prize money with $4,000 for the winning rink.

The ninth event, which again starts Nov. 10 and ends on Nov. 13, has had prize money increased from $5,400 to $9,400, and while there are no rinks from east of the Rockies, the depth of competition being provided by the top rock-tossers from the coastal area of the Pacific Northwest assures a fine event.

Defending-champion Brent Giles of Vancouver, who defeated two-time winner (1976 and 1977) Gary Sigurdson in last year's final, heads the entry. And fears that Sigurdson wasn't returning proved unfounded when lineups were received. Sigurdson will be here, and on the teehead calling the shots for the rink entered by veteran Ed Gee of Mission. And Sigurdson's rink, entered by second Dale Walker, is also among the entries.

Also entered from the lower mainland area are Jack Finnbogason, John Campbell, Max Gordon, Monte Olson, Trev Fisher, Owen Carney, ex-Victorian Wayne Statton and Mike Lukowich, brother of Canadian-champion Ed Lukowich. Two of Washington State's best, Garth Wallace of Seattle and Gary Helem of Everett, Pat Horning of Comox, Jack Doan of Nanaimo, Ivan Carlisle of Port Alberni and Brian Harvey of Qualicum round out the visiting contingent.

Entered from the Victoria area are Steve Skillings, Brad Clarke, Keith Dagg, Barry Harvey, Bob and Jim Gallaugher, Gary Leibel, Don Matheson, Bob Hawkes, Ted Jurista, Len Stewart, Jack Anderson, Len Becker, Bert Longmore and Bruce Coulter.

There has been no change in the format, each rink getting a minimum of three chances in a triple-knockout competition which qualifies two rinks from each of the "A" and "B" events and four from "C" to play a straight-knockout final. The beaten runnerup is to win $2,000, the third-place rink $1,000, the fourth-place rink $800 and the other four championship-round qualifiers will receive $400 each.

First draw is at 11 a.m. and succeeding Friday draws are at 2 and 5 p.m. Saturday draws are at 9 a.m. and 2, 5 and 8 p.m., Sunday draws at 9 a.m., noon and 3 and 6 p.m. and Monday is for the playoff with the quarter-finals at 9 a.m., the semi-finals at noon and the final at 3 p.m.

★ ★ ★

BONSPIEL CURLING will help but it won't be as necessary as usual for playoff-minded rinks at the Victoria Curling Club. The "A" square in the club draw is perhaps the toughest it has ever been and provides extremely-keen competition twice a week.

At the top, with a 6-2 record, when the first round-robin ended was Greg Boorman and his combination of Harvey Hodge, Doug Benedict and Dave Skipsey.

Sharing second place with 10 points were Bill Page (Dick Austin, Ray Burley, Gary Spence) and Dave Johnson and his seniors — Gordon Hooey, Stan Humphrey and Marvin Heap.

Gord Carmichael (Gar Taylor, Bud Bondeson, Mike Zabrick) and Gary Leibel (Bud Taylor, Dave Smith, Arnie Sundstrom) both had nine points; Keith Dagg (John Balloch, Al Beasley, Brock Emberton) finished 4-4 and Jack Garnett (Dave Hunt, Ron Bowes, Don Sutton) avoided relegation by managing seven points.

Moving down to "B" square were Norm Richardson (Ken Sturrock, Gordon Brown, Roy Parkinson) and the Steve Skillings-Brad Clarke dual entry which had Skillings (Murray Walker, Rob Cummings, Kim Browning) playing on Monday nights and Clarke (Bill Foster, Don Nemeth, Steve Beggs) playing the Wednesday games. Moving up from "B" square as replacements were Ken Wardell (Jack McBeath, Ray McIntosh, Tom Prokopow) and Pat Thompson (Tom Machan, Gary Wilkinson, David Thompson.

★ ★ ★

ONLY OAK BAY among the seven clubs in the Greater Victoria area isn't involved in providing ice for playoff curling this season.

The most important event is the Canadian junior men's championship scheduled March 19-24 at the Victoria Curling Club, and next to that is the provincial mixed rinks final at the Racquet Club Feb. 16-18. The Island district's open women's and girls finals are scheduled at Playland Jan. 12-14, and other playoff action scheduled for the area are south Island playoffs — the junior men's and juvenile boys' at Esquimalt Dec. 8-10, the senior men's at Glen Meadows Dec.15-17, the mixed rinks at Juan de Fuca Jan. 19-21, and the Consols at the Racquet Club Jan. 12-14.

The Island Consols final is at Cowichan Lake Jan.26-28, the provincial final at Cranbrook Feb. 12 and 13, the winner of the Brier Tankard will be decided in Ottawa March 4-10 and the men's world championship is scheduled for Switzerland March 26-April 1. The women's provincial final is set for Burnaby Feb 2-6 and the national final for Montreal Feb.24-March 2 and provincial mixed-rink champions get to go to Prince George for the Canadian final, March 18-23. The senior men go to Smithers for the provincial final, Jan.29-30, and to Noranda for the Canadian showdown, Feb.18-23.

★ ★ ★

CANADIAN LEGION south Island playoffs, open and senior, are scheduled for Esquimalt Dec. 1-3 and entries, which will require $50 from each rink, must be made at Esquimalt Sports Centre no later than Nov. 26. The open survivor will go to Kelowna and the senior winner to Kamloops for the provincial championship starting Feb. 23.

★ ★ ★

FRASER VALLEY and lower mainland clubs are likely to be better represented at future meetings of the Pacific Coast Curling Association. The semi-annual meeting held last month at Vancouver's Arbutus Club drew delegates from only six clubs in the two mainland zones while 10 Vancouver Island clubs were represented. The result was approval of a motion that the next two meetings - the annual at season's end and the semi-annual in October — be held on Vancouver Island. No decision has been made but they will likely be in Nanaimo.

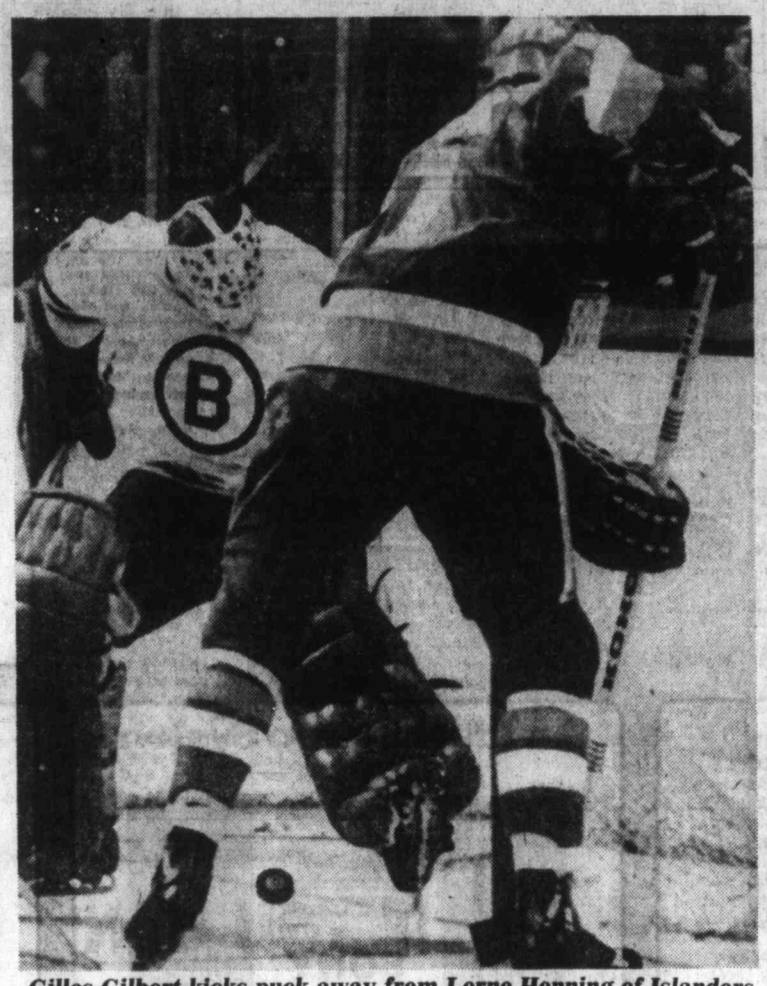

Gilles Gilbert kicks puck away from Lorne Henning of Islanders

Bruins boost lead by breezing to win

Atlanta Flames, because they have won all but two games in an unbeaten streak which has reached 11, and Montreal Canadiens, because they struggled to get nine points from their first nine games, have been getting most of the notice in the National Hockey League but Boston Bruins are going along as efficiently as ever.

Coach Don Cherry's disciplined crew has lost only once in 10 games while showing both punch and defence, and Thursday night they padded their lead by knocking off New York Islanders, 4-1.

In other Thursday action, Canadiens made it two wins in a row with a 4-2 conquest of Washington Capitals, New York Rangers were 3-0 winners over Colorado Rockies and Buffalo Sabres came from behind to gain a 3-3 tie with Philadelphia Flyers.

Terry O'Reilly, Don Marcotte and Peter McNab struck for second-period goals to set up the seventh win for the Bruins, who now lead the Adams Division by five points with a game in hand on the second-place Toronto Maple Leafs.

Wayne Merrick, tipping in a 50-foot slap shot by Stefan Persson on a power play, opened the scoring to give the Islanders the lead, but they were blanketed the rest of the way by the tough-minded, positionally-sound division champions, who allowed only 14 shots on their goal.

The Bruins got the 1-1 goal on a power-play midway through the second period and took a 3-1 lead into the third period.

Doug Risebrough and Mario Tremblay set each other up for third-period goals that made the difference for Canadiens, who had a wide edge in play and a 43-18 margin in shots on goal. Pierre Larouche and Pierre Mondou got the other goals for thr Stanley Cup champions, who lead their division despite their bad start.

Rangers, unexpectedly doing it with defence after padding their roster by signing Swedish stars Anders Hedberg and Ulf Nilsson, added to the best defensive record in the league. They have allowed only 21 goals in 10 games and are off to a 6-1-3 start which has them three points ahead of the Islanders and seven ahead of the Flyers.

Steve Vickers and Dave Maloney got first-period 84 seconds apart and Ron Duguay completed the scoring late in the game by shooting the puck into an empty net. Playin g without several regulars, including Wilf Paiement and Barry Beck, the Rockies managed 25 shots on Wayne Thomas but few of them were dangerous.

Craig Ramsay scored midway through the third period to get the point for the Sabres, who had trailed by 1-3 starting the third period.

★ ★ ★

Norris Division

	G	W	L	T	F	A	P
Montreal	11	6	4	1	41	33	13
Detroit	10	4	3	3	35	31	11
Los Angeles	9	4	5	0	35	33	8
Washington	10	2	6	2	28	41	6
Pittsburgh	10	1	7	2	31	43	4
Adams Division							
Boston	10	7	1	2	47	25	16
Toronto	11	5	5	1	32	35	11
Buffalo	9	2	4	3	22	28	7
Minnesota	8	2	4	2	28	26	6
Patrick Division							
Atlanta	11	9	0	2	60	30	20
NY Rangers	10	6	1	3	34	21	15
NY Islanders	10	5	3	2	45	42	12
Philadelphia	11	3	5	3	27	30	9
Smythe Division							
Chicago	9	4	2	3	31	27	11
Vancouver	11	5	5	1	41	44	11
St. Louis	11	2	6	3	45	67	7
Colorado	11	2	8	1	28	54	5

Tonight's Games
Pittsburgh at Atlanta
Toronto at Vancouver

WASHINGTON 2, MONTREAL 4
First Period
No scoring.
Penalties—Green Wash 8:28, Girard Wash 15:50, Smith Wash, Robinson Mtl 16:10.

Second Period
1. Washington, Picard 3 (Walter) 2:47
2. Montreal, Larouche 2 (Lafleur) 3:48
3. Montreal, Mondou 4 (Lambert, Robinson) 13:12
Penalties—Engblom Mtl 6:18, Mulvey Wash 9:25, Svensson Wash minor, Watson Wash, Shutt Mtl majors 15:25.

Third Period
4. Montreal, Risebrough 1 (Tremblay) 8:30
5. Montreal, Tremblay 4 (Risebrough, Savard) 12:37
6. Washington, Walter 3 (Meehan) 14:23
Penalties—Watson Wash, Lupien Mtl majors 9:26.

Shots on goal by

Washington	8	3	7	—18
Montreal	12	20	11	—43

GoalBedard, Washington; Dryden, Montreal.
Attendance—15,554.

BUFFALO 3, PHILADELPHIA 3
First Period
1. Philadelphia, Barber 6 (Clarke) 3:50.
Penalties—Kelly Pha 3:06, Breitenbach Buf 6:10, FogolinBuf 8:06, Kelly, Pha, 11:28.

Second Period
2. Buffalo, R. Martin 5 (Guevremont, Korab) 1:54.
3. Philadelphia, MacLeish 5 (Holmgren, Bridgman) 17:12.
Penalties—Holmgren Pha :38, Holmgren Pha 2:33, Korab Buf double minor 4:08, Wilson, Pha 9:52.

Third Period
4. Philadelphia, Leach 2 (Clarke, Barber) 4:04
5. Buffalo, Korab 1 (Perreault, R. Martin) 7:59
6. Buffalo, Ramsay 2 (Fogolin, Gare) 10:39.
Penalties—T. Martin Buf 3:52, Kelly Pha, 5:59, Holmgren Pha 18:23.

Shots on goal

Buffalo	5	15	9	—29
Philadelphia	10	16	16	—42

Goal—Edwards, Buffalo; Parent, Philadelphia.
Attendance—17,077.

NY RANGERS 3, COLORADO 0
First Period
1. NY Rangers, Vickers 4 (Tkaczuk, Greschner) 12:21
2. NY Rangers, Maloney 1 (Polis) 13:45
Penalties—Spruce Col 8:46, Crook Col 11:41, Fotiu NYR 16:39, Farrish NYR, Delorme Col 18:15.

Second Period
No scoring.
Penalties—Watson Col 10:13, Polis NYR 12:42

Third Period
3. NY Rangers, Duguay 3 (Plant) 19:31
Penalties—Plant NYR 9:40, Greschner NYR 12:40.

Shots on goal by

NY Rangers	9	8	10	—27
Colorado	12	5	9	—26

Goal—Thomas, NY Rangers; Oleschuk, Colorado.
Attendance—5,743.

NY ISLANDERS 1, BOSTON 4
First Period
1. NY Islanders, Merrick 1 (Persson) 12:22
Penalties—Jonathan Bos 10:25, Price NYI 14:12, Jonathan Bos 16:31.

Second Period
2. Boston, O'Reilly 3 (McNab, Foster) 10:05
3. Boston, Marcotte 6 (Cashman, Miller) 15:44
4. Boston, McNab 8 (O'Brien, R. Smith) 18:40
Penalties—Howatt NYI double minor, Miller Bos 7:00.

Third Period
5. Boston Miller 4 (Middleton) 18:27
Penalties—B. Smith NYI (served by Merrick), Jonathan Bos 4:19, Nystrom NYI, O'Brien Bos majors 15:33.

Shots on goal by

NY Islanders	7	3	5	—15
Boston	8	9	9	—26

Goal—S. Smith, NY Islanders; Gilbert, Boston.
Attendance—13,021.

Hockey scores

ONTARIO MAJOR
Toronto 5 Sault Ste. Marie 2
London 8 Oshawa 4
Windsor 9 Kitchener 5
Niagara Falls 4 Brantford 4
Peterborough 7 Kingston 2

DataTech starts play against Roadrunners

Still savoring last weekend's doubleheader sweep of University of Victoria Vikings, Victoria DataTech prepares for a repeat performance this weekend against Renton Roadrunners.

DataTech's Northwest International Basketball League counterparts move into Central Junior High for season-openers Saturday at 8:30 p.m. and Sunday at 1:30 p.m.

Led by additions Billy Loos, who scored 52 points in the series with Vikings, and Varick Cutler, who picked up 28, DataTech faces a club which won two of three NIBL encounters last winter. Roadrunners were 10-8 in league play while Victoria was 9-9.

And Renton has been strengthened by the addition of Mark Seil and Rob Viser from NIBL champion Seattle Beck Insurance, now folded.

Renton coach Joe Puhich has four key returnees in Central Washington State grads Bruce Sanderson (six-foot-six) and George Carter, University of Washington alumnus Dave Willenberg and Lenny Kemp of St. Martin's College.

FREE THROWS — DataTech will be missing UVic coach **Ken Shields**, in Manitoba with the Vikings, and high-scoring **Brian MacKenzie**, who is out with a recurring knee ligament problem...Yakima has returned to the NIBL, making it a five-team circuit...There will be no preliminary women's games this weekend.

Help on way for Islanders

One way or another, help is on the way for Kerry Park Islanders.

At a meeting this week, league executives and officials of Victoria-area minor hockey decided to join forces and lend a hand to the troubled South Island Junior 'B' Hockey League franchise. Islanders, at the bottom of league standings with a 0-9-1 record, were beaten 33-1 by Saanich Braves in their last game.

Officials will attack the problem on two fronts.

First, presidents of the various minor hockey associations and Kerry Park governors will approach junior-calibre juvenile players and encourage them to try out for Islanders. Juvenile players who do play for Kerry Park will, under minor hockey regulations, return to their home association following the season.

Second, Kerry Park officials is approaching the B.C Amateur Hockey Association and asking to re-register as an intermediate-level team. This would allow the club to use over-age players, according to the dictates of the SIJHL.

A similar request by Lake Cowichan Bairds Trucking a few years ago was turned down by the BCAHA but there was already an intermediate team in the area. That isn't the case with Kerry Park, which plays home games at Mill Bay Arena.

In league play Thursday, Saanich came from behind a 2-0 deficit to defeat Oak Bay Trios 7-5 at Oak Bay Rec Centre.

Bill Adkin, with two, Tracy Patterson, Bob Carey, Phil Varcoe, Ed Beauchemin and Bruce Tuck scored for Saanich while Gary Carruthers, also with two goals, John Brown, Joe Miller and Brad Pettinger replied for Oak Bay.

Steve Hanna and Marty Wakelyn made 28 saves for Saanich and Gary Smith of Oak Bay turned aside 45 shots.

Vikettes triumph

CALGARY — University of Victoria Vikettes got off to a winning start in the Calgary Dinnies exhibition basketball tournament Thursday, edging Alberta Pandas 71-69.

Vikettes, who held a slim advantage at half-time, got 24 points from Jane Favali. Michelle Belanger scored 21 and Luanne Hebb added 16 points.

UVic meets the winner of last night's encounter between Mount Royal College of Calgary and Saskatchewan Huskiettes in a game tonight.

Colonist handicap

By JIM TANG

Sandown Park, Friday, November 3, 1978 (10th day).

FIRST RACE — Claiming $2500, three- and four-year-olds, purse $1100, 6½ furlongs, maiden.
8- 2 Pherenikos (Creighton) *110 7
8- 2 Patrick Page (Demorest) 120 4
8- 1 Criminy Mary (Bray) 110 1
106- 2 La Belle Michelle (Dailey) 115 2
8- 2 Foul Play (Street) *115 3
4- 1 Langley's Desire (Ro) ***107 5
6- 1 Khala Favor (Tompkins) *107 6
PHERENIKOS should improve off good first one, have to guess if off track suits; **PATRICK PAGE** gets top rider and adds 10 pounds, seems just about ready to graduate; **CRIMINY MARY** been close up in first three, today could be the day; **La BELLE MICHELLE** has shown some early lick, could share here.

SECOND RACE — Claiming $2000, three- and four-year-olds, purse $1100, 6½ furlongs.
1- 4 Tuff To Bluff (Owen) ***110 5
(7- 1) Advocate General (Creighton) *110 3
7- 9 Strong Muscles (Wilkinson) *110 8
5- 3 Strawberry Slush (Dailey) 123 6
5- 4 Iron Plains (Mena) *110 1
8- 3 Color Me Best (Frazier) *115 2
7- 2 Karls Shadow (Walker) 115 4
5- 4 Bend Ago Go (Demorest) 115 7
Also eligible
106- 4 Azulila (no rider) *107
TUFF TO BLUFF appears favorably placed, ran best ones in mud; **ADVOCATE GENERAL** makes it two in a row if can repeat last one; **STRONG MUSCLES** could outlast them if doesn't get into early speed duel; **STAWBERRY SLUSH** looked good in last one, may need firm surface.

THIRD RACE — Claiming $2000, three-year-olds and up, purse $1100, 6½ furlongs.
7- 3 Dock Affair (Creighton) *118 2
7- 3 Mi Soldier (Frazier) *118 8
7- 3 Miss Shelford (Street) *118 6
8- 4 Local Boy (Walker) 120 5
6- 3 Gun Music (Wolski) 120 1
Canada King (Carter) 120 3
77- 4 Mutual Admiration (Loseth) ***120 4
8- 4 Rad's Lady (Bray) 120 7
Also eligible
109- 1 Silk Song (Dailey) 123
DOCK AFFAIR appears to be solid one, has done well in off going; **MI SOLDIER** gets new rider on perhaps ideal surface and could get there first; **MISS SHELFORD** should be better in second one, may not be if track not firm; **LOCAL BOY** ran well enough in last to rate better than this.

FOURTH RACE — Claiming $2200, three- and four-year-olds, purse $1100, 6½ furlongs.
(8- 3) Chili Chinook (Frazier) *110 4
6- 6 Naughty Nytee (Wilkinson) *105 2
6- 9 Major Return (Owen) ***110 1
6- 2 Antonio Sanchez (Walker) 112 7
6- 2 Chief Constable (Bray) 115 3
(8- 3) Ponderosa Star (Demorest) 115 5
6- 9 Captain Cognac (Wolski) 112 6
CHILI CHINOOK been knocking hard, can finish job today; **NAUGHTY NYTEE** could be real tough if gets lead and track is muddy; **MAJOR RETURN** back to better distance and should benefit from rail; **ANTONIO SANCHEZ** doing well enough to hope for some of it at least.

FIFTH RACE — Claiming $3200, three- and four-year-olds, purse $1100, 6½ furlongs.
5- 7 Zip Note (Creighton) *115 3
6- 1 Miracle Love (Walker) 112 1
7- 5 Dannstar (Rocha) ***105 4
8- 1 Wee Falori (Mena) *107 6
(5- 4) Town Prowler (Stein) 115 2
108- 1 Second Command (Frazier) *110 5
6- 6 Wild Rover (Demorest) 115 7
ZIP NOTE may be most reliable speedster on off going; **MIRACLE LOVE** has beaten better, gets top rider; **DANNSTAR** has good chance to pick them up in stretch, even sooner; **WEE FALORI** off two months and a bit short in first one, post no help.

SIXTH RACE — Claiming $2500, three-year-olds and up, purse $1200, 6½ furlongs.
7- 3 Polatouche (Wilkinson) *115 4
8- 7 Panama Pete (Walker) 123 2
8- 8 Patient Echo (Demorest) 120 7
6- 5 Brauer Rabbit (Tompkins) *113 5
109-10 Kite Flight (Stein) 118 1
7- 4 Appenglow (Creighton) *115 3
108- 6 Hustling Knight (Carter) 118 6
POLOTOUCHE back to best distance, moisture improves position; **PANAMA PETE** drops back into own group, should be close; **PATIENT ECHO** can come back off poor effort; **BRAUER RABBIT** moves up a notch but is sharp and must get a thought.

SEVENTH RACE — Claiming $3200, three-year-olds and up, Nanaimo Day purse $1300, 6½ furlongs.
7- 5 Just Facts (Walker) 123 2
7- 5 Nib Bill (Wilkinson) *115 4
(7- 5) Sassie Driver (Stein) 120 7
(7- 9) Triple Two (Frazier) *113 6
6- 9 Bruces Jungle (Demorest) 115 1
4- 7 Mora Morn (no rider) 117 3
(7- 4) Tracys Tenuity (Creighton) *112 5
JUST FACTS barely missed against similar and should benefit from speed duel; **NIB BILL** figures to get lead and can hang tough; **SASSIE DRIVER** was sharp winner but will need best to repeat; **TRIPLE TWO** has won two and can never be discounted at Sandown.

EIGHTH RACE — Claiming $2000, three-year-olds and up, purse $1100, 6½ furlongs.
(7- 3) Circle The Wagons (Demorest) 123 8
7- 9 Coaldust Kid (Dailey) 123 2
6- 4 Its Impossible (Creighton) *115 3
(6- 3) Village Clown (Tompkins) *118 1
6- 5 Austin Tayshush (Frazier) *115 4
6- 5 Sundance Hills (no rider) 120 5
6- 4 Fielder Frank (Wilkinson) *118 6
6- 5 One Night Stand II (Bray) 123 7
Also eligible
6- 5 Magic Tartan (Walker) 120
109- 4 Avec Plaisir (no rider) *115
CIRCLE THE WAGONS ran away from similar in last; **ITS IMPOSSIBLE** was within a neck and figures to be close again; **COALDUST KID** may prefer this distance, can better last; **VILLAGE CLOWN** running gamely and can't be disregarded.

Weather cloudy, track muddy
Quinellas first through fifth races
Exactas sixth through eighth races
First post parade 1:00 p.m.

ESQUIMALT SPORTS CENTRE
386-3261
JR. "B" HOCKEY
Rated 'G'
Fri., Nov. 3, 8:00 p.m.
ESQUIMALT vs. LAKE COWICHAN
WATCH US WIN
11-3

The Thoroughbred Experience.
OCT. 18 - NOV. 15
GREAT RACES FRIDAY
SATURDAY IS DERBY DAY
Racing Monday, Wednesday, Friday & Saturday
PARADE TO THE POST 1 p.m. Weekdays
12:30 Saturdays Holidays
Admission $1.75
OLD AGE PENSIONERS
Weekday Special $1.00
Vancouver Island Coach Lines Race Bus Information 385-4411
Sandown Park
11-3

outdoors

alec merriman

VANCOUVER ISLAND salmon fishing is in transition stages. The winter chinooks are starting to appear. Most of the coho have entered the rivers, but at a few spots close to the rivers there has been some good coho fishing. Some anglers are finding sport fishing for salmon in rivers where it is allowed.

Big Qualicum is one of these and anglers have been getting three to 12-pound coho on fly and lures, with early morning best fishing time.

Some anglers have been getting limits of three to 12-pound winter chinooks off Beechey Head, Bedford Islands, Church Rock and Race Passage. Mornings have been most productive and blue-green, or white, hootchies and Radiant Squirts, used with revolving flashers, have been working well, as have small minnows. Carman Angus has been getting them off Secretary Island at the 35-fathom mark, using Wonder spoons. Buzz Bombs, Sildas, Pirks, Pirkens and other drift fishing lures have been productive in some areas. In Race Passage try two pounds of weight and 80 feet of line, or 60 feet on a downrigger.

Off Victoria the fishing has been slow, but a few five to seven-pounders have been taken off Brotchie Ledge and Constance Banks. Lots of bait has been showing around Trial Island where anglers have been using strip to pick up a few coho that have been passing through.

* * *

SAANICH INLET waters have been hot and cold for a mixed bag of coho, jacks, winter chinook and chum salmon. Drift fishermen have been doing well in Finlayson Arm and around the White Lady, Stone House and the Narrows, but trolling hasn't been too productive. Willis Point, McKenzie Bay, Coles Bay, have all produced a few.

Deep Cove waters have been spotty for chinooks ranging from one to six pounds on Krippled K spoons or strip off Wain Rock and Moses Point.

Cowichan Bay waters have been good for coho, but anglers are going deep to get them. The Bay is full of chums this year and drift fishermen are picking up quite a few, especially in the period two hours before dark when they seem to jump all over the Bay.

Anglers are wondering why federal fisheries is keeping the boundary line on when all the chinooks have now gone up the river.

* * *

NANAIMO WATERS have been producing good numbers of coho and winter chinooks in the five to 20-pound range. Early mornings have been good for trollers fishing very fast and when the sun is up anglers have been going as deep as 45 fathoms with downriggers. Bright active spoons have been working well and so have Strip Teasers, hootchies and Flashtails. Five Fingers, Entrance Island, Hudson Rock and the brickyards have been productive spots.

Drift fishermen have been getting coho action off the mouth of Black Creek and Oyster River.

At Campbell River the winter chinooks, up to 18-pounds, have started to take bucktail flies, which must provide some of the hottest fishing to be found at any time of the year in Vancouver Islad waters. Some coho are being taken in Campbell River waters, but most of them are now up the rivers.

* * *

FRESHWATER ANGLERS have been getting some big trout in Cowichan Lake and all other lakes are still worth trying.

Larry Kennedy found out last week that it still isn't too late for the small-mouth bass. He was casting worm from shore along the highway at Elk Lake and hooked into a 4½-pound bass.

The steelhead will be starting to enter some rivers, but it really is best to wait a couple of weeks until the salmon have finished spawning. Some salmon stocks in some rivers are so low that every spawner counts.

D.K. Van Horne won the $500 draw prize in the Georgia Strait Salmon Head Recovery Program for April-May, with a head from a marked fish he turned in at Schooner Cove Marina, Nanoose. Fifty dollar winners included G. Davis with a head turned in at Egmont Marina; E.I. Day, Salmon Point Marina; F. Gorman, Beachcomber Marina; L. Gorney, Comox Bay Marina; C.H. Georgeson, Beachcomber Marina; and E.W. Franklin, Norpac, Comox.

Lambrick wins

Lambrick Park defeated Dunsmuir 16-14, 15-5 Thursday in a Greater Victoria high school girls volleyball match, postponed from an earlier date.

Both teams, plus Parkland, represent Victoria in the Island A tournament at Parkland Nov. 17-18.

Lomas gets kick out of soccer

Lomas
. . . .Viking leader

By TOM KEYSER

Even though he's only 25, Dan Lomas can look back on plenty of high points in a soccer career that already falls under the "long and varied" category.

Like playing on four different Canadian championship teams.

And being signed, in 1974, to a North American Soccer League amateur contract.

Then there was the time he checked—make that kicked—Georgie Best.

The Irish superstar had signed a lucrative pact to play out his string with Los Angeles Aztecs of the NASL and Lomas came face-to-face with him on a pitch in Portland.

Lomas was with Portland Timbers. Best, celebrated bad boy of the English first division, had the ball.

"First time we met he beat me and went right around me. The next time I beat him. It was more of a kick than a check but I wound up with the ball," said the University of Victoria Vikings' backfielder, sitting out practice Thursday with a touch of bronchitis.

"That was definitely my biggest thrill. Even though he wasn't at his peak, Best was still a tremendous player. You had to give him respect right from the start. Then you could play him on his own terms."

Lomas, who leads the Canada West champions to Montreal for the national finals Nov. 10-12, jumped from the Vancouver Island Soccer League into the arms of the fledgling NASL.

The contract didn't interfere with his amateur status and he played one year, starting several games until a hamstring pull sidlined him. At that time, league rules insisted on only one North American player on the field at all times.

Often that was Lomas, or team-mate Ike MacKay, another Victorian who's still playing in Portland.

"I didn't really intend," reflected the physical education student, "to pursue a pro career. I didn't work hard enough, really. Then came the injury and a coaching change—there were a lot of reasons I left after one season."

Besides the invaluable experience, Lomas brought home with him a wife, Debbie. There are other memories. Pele, for instance.

Lomas watched from the sidelines as soccer's living legend cavorted with the New York Cosmos. The kid from Victoria was impressed.

"We put our toughest man on Pele, but he was just unfazed by our man's tackles. The things he can do with a ball should be illegal. Pele played the game like a chess master. His own team-mates couldn't keep up with him."

He's no Pele but Lomas has been the sparkplug for a UVic team which earned the western title last weekend by tying Alberta Golden Bears 3-3 at Royal Athletic Park.

Coach Brian Hughes says simply "Lomas is the best man on the field, on both sides, all the time. He's been so consistent for me, ever since he started here. He's just an excellent man to have around"

The Oak Bay High grad—class of '71—is preparing for a six-week teaching practicum at Esquimalt High. And he's thinking of Montreal.

Lomas has played on four national champs—New Westminster Blues in 1971, B.C. under-21's in 1972, London Boxing Club in '74 and UVic in '75.

Vikings made it to the collegiate finals last year in Waterloo but circumstances and the weather went against them.

"There was a real kicker's wind in that first game," recalled Lomas. "It was about 30-40 mph and it was snowing. We lost that one and were eliminated in our next game. We should do better."

Not all the eastern competition is finalized yet, although Concordia will definitely be there.

"They're always strong. Concordia's teams usually have an international flavor."

After this season, Vikings lose eight veterans, so they'd like to win again this year before facing a rebuilding program. Besides Lomas, John Leier, Gordie Horth, Jim Hunter, Joe Poulton, Dave Secco, Chris Gayfer and Steve Kisic are due to graduate.

Lomas' plans? He'll try to land a teaching job, preferably near his Victoria home. If that's not in the cards, he'll go elswhere.

There's the possibility Dan and Debbie will back move down to Portland, where Lomas would pursue a master's degree.

He has those soccer memories. Whether or not Georgie remembers, the rookie from Victoria will never forget the time Best got a kick out of Dan Lomas.

Vikings trip Bisons

WINNIPEG — Victoria Vikings downed highly-rated Manitoba Bisons 88-82 in an exhibition men's college basketball game Thursday night.

Victoria, defending Canada West champions, held a 49-38 lead at the half and at one point were in front by 17 points.

Reni Dolcetti was the big gun for the Vikings, scoring 34 points, while team-mate Ian Hyde-Lay had 13.

John Taylor and Dan Snidal, both six feet eight inches, led the Bisons. Taylor had 31 points and Snidal got 21.

Vikings were forced to hold off a late charge. Bisons almost caught up with one minute to go, Vikings leading by a single point. But Dolcetti led a charge on Manitoba's centre, stole the ball, and Vikings managed the insurance points.

Vikings meet University of Winnipeg in another exhibition tonight then face Manitoba senior champion Nicolet Inn Saturday. They open the Canada West season in Victoria against University of B.C. Thunderbirds, Nov. 10.

VICTORIA (88) — Reni Dolcetti 34, Ian Hyde-Lay 13, Chris Hebb 12, Robbie Parris 12, Kelly Dukeshire 11, Gerald Kazanowski 4, Mickey Welder 2.
MANITOBA (82) — John Taylor 31, Dave Snidal 21, Kevin Kelleher 12, Brian Ottenbreit 8, John Kenlel 2, Ted Fardoe 6, Steve Greig 2.

Field hockey crown shared

Uplands and Frank Hobbs School played to a 1-1 tie at Beacon Hill Park on Thursday so will share the city elementary school girls field hockey championship.

Lynne Odeh scored for Uplands and Debbie Margetts replied for Frank Hobbs.

Sport today

HORSE RACING
1 p.m. - Parade to post, Sandown Park.

SOCCER
3 p.m. - Greater Victoria high school league, first division: Spectrum at Oak Bay, Victoria at Mount Douglas; second division: Stelly's at Claremont, Parkland at Esquimalt.

VOLLEYBALL
7 p.m. - Start on University of Victoria invitational men's tournament, McKinnon gym.

HOCKEY
8 p.m. - South Island Junior "B" League: Esquimalt Legion Blues vs. Lake Cowichan Baird's Trucking, Esquimalt Sports Centre.

WHY RENT?
For $375 a month
When You Can
Purchase For
$295 a Month.
658-8846 652-1777

9%
SAVINGS PLUS
• A savings account with everything you need.
• Interest calculated monthly.
• Interest paid four times a year.
All shares and deposits are guaranteed without limit by the provincial Credit Union share and deposit guarantee fund.
WESTCOAST SAVINGS
Better than money in the bank

FRONTIER

COASTLINE
TRAILER CENTRE
3388 DOUGLAS, VICTORIA 11-7 382-6102

IF YOU CAN'T GET WHERE YOU ARE GOING THIS WINTER
GO WHERE THE GENERALS ARE!
GENERAL TIRE
CHOICE QUALITY PRICE
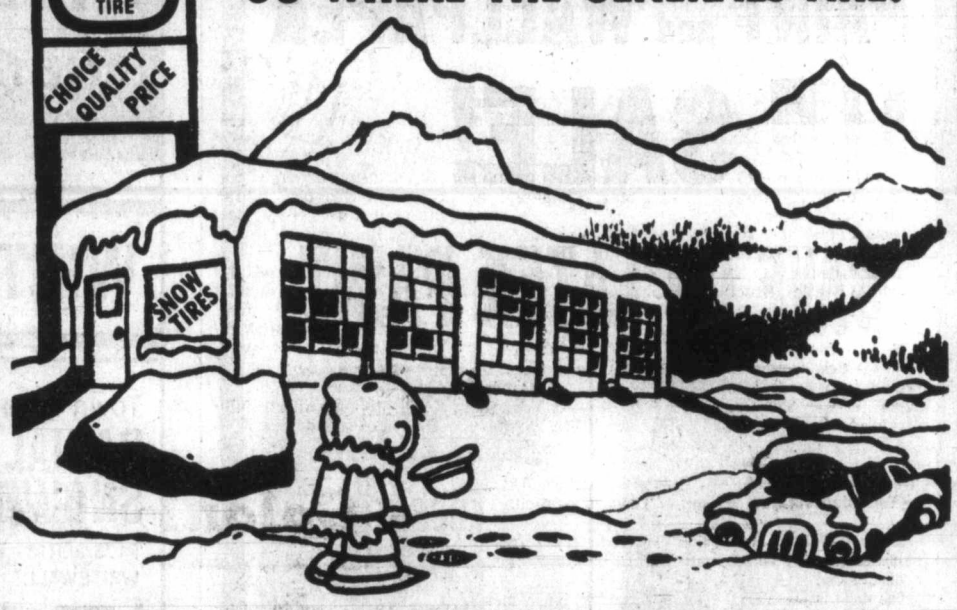

GENERAL HAS THE WINTER TIRE FOR YOU!
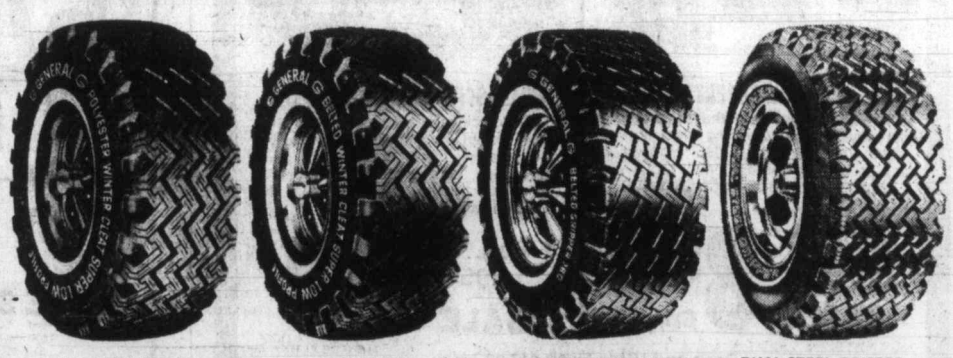
S.L.P. POLYESTER $34.99 A78-13 EACH INSTALLED
S.L.P. BELTED $48.53 E70-14 EACH INSTALLED
GRIPPER 780 BELTED $36.68 A78-13 EACH INSTALLED
DUAL STEEL GRIPPER $52.96 P155/80R13 EACH INSTALLED
EARLY BIRD SPECIAL!
Beat the rush! Save money!
From now until the 18th of Nov. '78, we will install your winter tires and balance them only
(Excluding Renault and Peugeots)
$9.99
GENERAL TIRE
D & D TIRE
1620 Blanshard St. Phone 382-7283
11-3

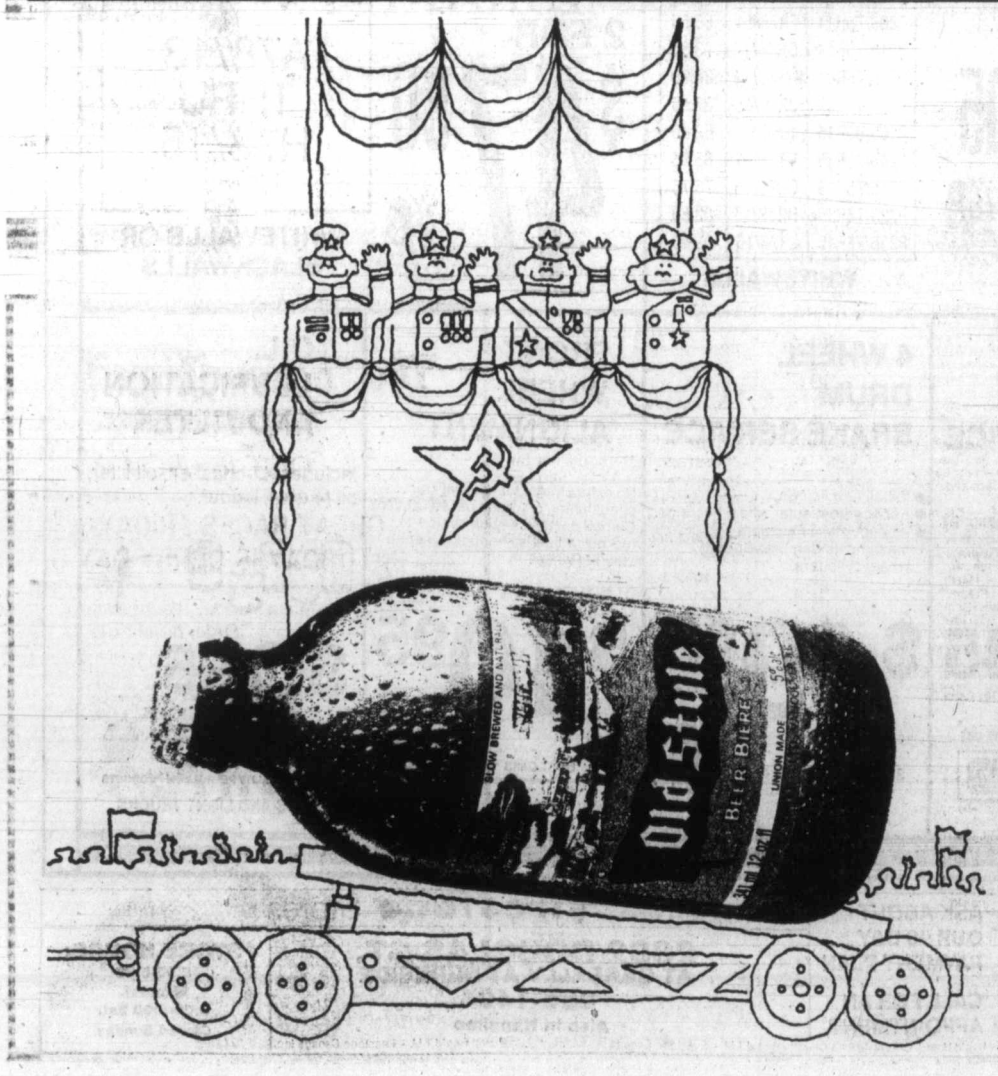

Three-way deadlock

LAKE BUENA VISTA, Fla. (AP) — Three two-men teams—sporting only one previous tour winner—tied for the first-round lead in Disney World's National Team Golf Classic Thursday with nine-under par 63s.

Joe Porter, the only one of the six players who has won a PGA event, and his partner Bob Zender said they were "the hungriest" of the three leading teams. They played on the 7,197-yard, wind-blown Magnolia Course.

Keith Fergus and Phil Hancock teamed for their 63 on the adjoining 6,951-yard Palm Course, as did Bill Calfee and Eddie Pearce.

Three other groups, headed by veterans Miller Barber and Don January, were one stroke back in the unique best-ball $200,000 tourney. Four teams were another shot back at 65.

"Some of the guys can't wait to get out to the park," said Porter, referring to Disney's Magic Kingdom. "But we're hungry. We practise, we work. We came here to win."

Porter's only victory in 10 years as a professional was in the 1973 United Airlines Open. Zender's total PGA career earnings are $80,462.

Joining Barber and January at eight-under 64 were Dave Barr and Ed Fiori, and brothers Bobby and Lanny Wadkins.

Calfee-Pearce	32-31—63
Porter-Zender	31-32—63
Fergus-Hancock	31-32—63
B. Wadkins-L. Wadkins	33-31—64
Levi-Mann	33-31—64
Barr-Fiori	32-32—64
Barber-January	32-32—64
Kite-Mhaffey	32-33—65
Gardner-Groh	33-32—65
Bryant-Hager	34-31—65
Arthur-Veriato	35-30—65
Armstrong-Tewell	31-35—66
Fleisher-Jenkins	32-34—66
Lott-Wintz	33-33—66
Snead-Strange	33-33—66
Peete-White	32-34—66
Cadle-Powers	32-34—66
Knool-Pfeil	34-32—66
Dent-Johnson	34-32—66
Erskine-Thompson	36-30—66
Pohl-Sander	35-31—66
Erickson-Jones	33-33—66
Coody-Graham	34-32—66

Nancy two off

HANAYASHIKI, Japan (AP) — Taiwanese pro Ai-Yu Tu shot a one-under-par 73 Thursday and held a two-stroke lead over leading U.S. woman money-winner Nancy Lopez after the second round of the $125,000 Mizuno golf tournament.

Tu, after a 68 on Wednesday, had four birdies, one bogey and a double bogey for a 36-hole total of 141, seven under par on the par-74 Hanayashiki Country Club course.

Lopez was at five-under-par 143 after today's round of 70.

Japan's Ayako Okamoto, winner of the KTV Cup tournament this season, was third at 144 after shooting an even-par 74.

Sandra Post of Oakville, Ont., shot a 72 for a 150 total.

Debbie Massey, the defending champion, was at 156 after shooting a nine-over-par 83. She made the cut by two strokes.

Sixty-two players, with scores of 157 or better, will play in the third and final round today for the $18,750 first prize.

Bob leads Canadians

SYDNEY (Reuter) — Australian Greg Norman shot a course record 64 to take a three-stroke lead in today's first round of the New South Wales open golf tournament.

The previous course record was 65 by Australian George Serhan in 1975.

Alex Boddington of New Zealand and Australian Graeme Bugden shared second place with par 67. Peter Dawson of Britain had a 70 and countryman Jeff Hall a 71.

Bob Beauchemin of Victoria shot 73 while three other Canadians were tied at 74—Roger Klatt of Edmonton, Don Graham of Calgary and Gar Hamilton of Toronto.

ALF BECKER'S CHAIN SAWS
2981 Tillicum Rd.
384-6414

U.K. rallies to tie Wightman Cup series

LONDON (AP) — The U.S. and British women's tennis teams were tied 1-1 Thursday night after the opening singles of the Wightman Cup.

Chris Evert gave the Americans the lead by defeating Sue Barker 6-2, 6-1. But 20-year-old Michele Tyler rallied Britain by beating 16-year-old Pam Shriver 5-7, 6-3, 6-3.

Five more matches—three singles and two doubles—are to be played today and Saturday.

Evert, who never has lost a Wightman Cup match, defeated Barker with ease in 55 minutes. But Tyler and Shriver engaged in a marathon two-hours struggle.

Tyler's victory, before a crowd of 7,000 at London's Royal Albert Hall, made certain of Britain avoiding a repeat of last year's 7-0 blanking at Forest Hills.

Shriver, who came to Britain straight from school, looked like a pale shadow of the talented young player who reached the final of the U.S. Open in September. She wilted as Tyler applied the pressure in the final set.

Evert's duel with Barker at the start of the evening contained far less drama but much better tennis.

The American played her usual flawless tennis and Barker, who has struggled to find her form all this year, never really was in the contest.

Tracy Austin, 15, goes into action tonight against former Wimbledon champion Virginia Wade. Later Austin is due to partner Billie Jean King against Britain's Sue Mappin and Anne Hobbs.

Since the Wightman Cup was first contested between the two countries in 1923 the United States has won the trophy 40 times and Britain has won it nine times.

'79 HONDAS HERE NOW
"For a Good Deal More..."
See them at the dealer who has sold more Hondas on Vancouver Island than anyone else.
Honda CAR CENTRE
YATES AT QUADRA
386-6707
11-3

Firestone
HURRY
OFFER ENDS NOV. 15
ON BIAS PLY
SNOW CHAMPIONS

SIZE	REG. PRICE	SALE PRICE
B78/13	$33.95	$31.18
B78/14	33.95	31.18
C78/14	33.95	31.15
D78/14	35.50	32.57
E78/14	36.70	33.11
F78/14	37.30	34.21
G78/14	40.55	37.17
H78/14	43.40	39.81
F78/15	37.30	34.21
G78/15	40.55	37.17
H78/15	43.40	39.81

BLACKWALLS $3.00 less

$30.15 A78/13
WHITEWALLS

SNOWBITER
SALE

ALL SNOWBITERS INSTALLED AT NO EXTRA CHARGE AND BACKED BY FIRESTONE'S NATIONWIDE WARRANTY.

WINTER TIRE & SERVICE HEADQUARTERS

Town & Country®
RADIAL SNOWBITER
P175/80R13 - BR78/13
WHITEWALL
$54.05

P-METRIC SIZE	REPLACES	PRICE
P165/80R13	165R/13	$53.05
	DR78/14	57.08
P185/75R14	CR78/14	55.15
P195/75R14	ER78/14	59.85
P205/75R14	FR78/14	66.65
P215/75R14	GR78/14	73.85
P225/75R14	HR78/14	80.20
	JR78/15	87.10
P165/80R15	165R/15	62.40
P205/75R15	FR78/15	66.35
P215/75R15	GR78/15	76.75
P225/75R15	HR78/15	82.60
P235/75R15	LR78/15	93.85

WHITEWALLS

Town & Country®
RETREAD SNOWBITER
2 FOR $47.90
BIAS PLY OR BELTED
ANY SIZE
A78/13 THRU H78/15
WHITEWALLS OR BLACKWALLS

FRONT DISC BRAKE SERVICE
- Install new disc pads.
- Repack front outer wheel bearings.
- Inspect front rotors, front calipers, master cylinder, brake hardware, brake hoses.

$37.45 MOST CARS
32,000 km warranty
WE USE

4 WHEEL DRUM BRAKE SERVICE
- Install new linings.
- Repack front outer wheel bearings.
- Inspect brake hardware and drums, master cylinder, brake hoses, wheel cylinders.

$49.95 MOST CARS
32,000 km warranty
WE USE

FRONT WHEEL ALIGNMENT
No extra charge for cars with air conditioning or torsion bar adjustment. Correct caster-camber, set toe-in, toe-out, adjust steering box, centre steering wheel.
$10.95 MOST CARS
WE USE MOOG

OIL, LUBRICATION AND FILTER
Includes: Lubrication, oil filter, oil (4 qts.), labour.
$9.95
WE USE TEXACO
OR OTHER QUALITY PETROLEUM PRODUCTS
CARS AND LIGHT TRUCKS

USE OUR Firestone CREDIT PLAN OR master charge AMERICAN EXPRESS CHARGEX VISA
ASK ABOUT OUR 90 DAY PAYMENT PLAN
CALL FOR AN APPOINTMENT
Firestone Stores
2882 DOUGLAS ST.
AT GARBALLY AT BURNSIDE
385-1404
Also in Nanaimo
STORE HOURS:
8:00-5:30 Mon.-Fri.
8:00-5:00 Sat.
Closed Sunday
*Reg'd T.M. - Firestone Canada Inc. Reg'd User. /Except Town & Country Reg'd T.M. - Firestone Canada Inc. /Except Sup-R-Belt Reg'd T.M. - Firestone Canada Inc.

OCT. 26 TO NOV. 25
DON'T MISS OUR
mills Paint ESTABLISHED IN 1930
SUPER FALL PAINT and WALLPAPER SALE!
SAVE ON LATEX PAINT

MILLS ONE COAT SUPERTEX
A high-hiding latex paint that dries to a flat velvety finish covering most surfaces with only ONE COAT (yellows and delicate pastel tones may require 2 coats). AVAILABLE IN OVER 1,000 COLORS.
Reg. 11.95 SALE 8.95 Gal.

MILLS SCRUBBABLE EGGSHELL
Dries quickly to a low sheen finish. Ideal for dirt and mark-prone areas like — children's rooms, hallways, etc. — anywhere that a super-scrubbable satin latex is desired. AVAILABLE IN OVER 1,000 COLORS.
Reg. 11.95 SALE 8.95 Gal.

Deep and Ultra Deep not on sale

SAVE 25% to 50% ON WALLCOVERINGS
SAVE 25% ON THE FOLLOWING CURRENT LINES:
The new Traditional Treasures (just arriving), Flock Shoppe, Kitchen & Bath, Small Prints, Jean McLain Naturals, Glencraft, Up In A day, So E-Z, Windsor, and Special Edition.
SAVE 50% ON IN-STORE STOCKS OF DISCONTINUED and NON-CURRENT LINES — Hundreds of patterns to choose from. Paper is sold in double rolls or bolts and is non-returnable.
3172 DOUGLAS STREET
Across from Mayfair
385-8794
Daily 9:00 to 5:30 Monday-Saturday
CHARGEX master charge
11-3

Sports digest

Thunderbird ace earns nomination

CALGARY (CP) — Dan Smith, quarterback for University of British Columbia Thunderbirds, Pat McCune, running back for University of Calgary Dinosaurs, and Dave Willox, a defensive lineman with University of Alberta Golden Bears, have been nominated for National College Awards, it was announced Thursday.

The three were unanimous choices by the league's coaches in a poll.

Smith, leading passer in the Western Intercollegiate Football League this year, is the league's nominee for the Hec Crighton Trophy awarded annually to the outstanding college player in Canada.

McCune, second in the WIFL in rushing, was nominated for the Peter Gorman Trophy awarded to rookies.

Willox, defensive co-captain of Golden Bears, was nominated for the J. P. Metras Trophy awarded to the most outstanding lineman.

West Brom adds keeper

LONDON (AP) — West Bromwich Albion of the English League First Division Thursday signed Leeds United goalkeeper David Stewart for a fee of £75,000 ($350,000).

Stewart, 30, was unable to break into the Leeds soccer club's starting lineup with Scottish compatriot David Harvey the first choice in goal.

Veteran on waivers

ANAHEIM, Calif. (AP) — California Angels asked waivers Thursday on veteran pitcher Tom Griffin.

The 30-year-old right-hander was 3-4 with California in 1978 and in his 9½ years as a major leaguer, with Houston, San Diego and the Angels, he had a 58-76 record and a 4.15 earned-run average. He was 4.02 with California last season.

The Angels said they were asking waivers for the purpose of giving Griffin an unconditional release.

Campanella joins Dodgers

LOS ANGELES (AP) — Roy Campanella, a Hall of Fame catcher with the Dodgers, has rejoined the club as a member of the Los Angeles front office and joins his former battery-mate Don Newcombe.

Campanella, 56, who was partially paralysed in an automobile accident in 1958, will be a member of the Dodgers' community relations department headed by ex-pitcher Newcombe, the club announced Thursday.

Campanella was the starting catcher for the Dodgers, then in Brooklyn, from 1949 through 1957 and compiled a major league batting average of .276 with 242 career home runs. He played in five World Series, and was the National League's Most Valuable Player three times—in 1951, 1953 and 1955. He was elected to the Hall of Fame in 1969.

Canada faces Finland

MOSCOW (Reuter) — Canada meets Finland in the opening match of the Izvestia international hockey tournament in Moscow next month, organizers announced Thursday.

The Canadian team will be made up of National Hockey League reserve players or top minor-league players owned by NHL clubs.

'Sports fanatic' jailed

CLEARWATER, Fla. (AP) — Baseball fever has earned a 33-year-old California man 60 days in jail and a $1,500 fine for stealing 31 jerseys from Philadelphia Phillies during baseball spring training last year.

And sentencing by Pinellas Circuit Judge John Andrews could be only the beginning of a losing streak for Warren Winkler of Los Angeles.

St. Petersburg police officers, sitting in the rear of the courtroom Wednesday, interrupted sentencing to serve Winkler with a warrant for his arrest for allegedly stealing 47 baseball jerseys from New York Mets during training camp last spring.

Authorities describe Winkler as a "real sports fanatic" who has collected enough baseball souvenirs to turn his California home into a museum of memorabilia.

Finley faces hefty tax bill

OAKLAND (AP) — Oakland A's apparently fell $696,598 short in tax payments to California in 1972 and 1974 and the state franchise tax board has filed a lien against the baseball team for that amount until it pays up.

The board suspended the club, legally known as Charles O. Finley and Co. Inc., until the money is paid. The action taken Wednesday means that the team can continue to do business but loses its right to special tax status and other corporate legal advantages.

In Chicago, owner Finley termed the matter "a misunderstanding" and said it would not affect the sale of the team to a group headed by Oakland furniture dealer Ed Bercovich.

Filion closing in on title

COLUMBUS, Ohio (AP) — Herve Filion, with an 18-victory lead over runner-up Carmine Abbatiello, is on the verge of winning his 10th North American harness driving championship in 11 seasons.

The little driver from Angers, Que., had 345 triumphs to 327 for Abbatiello through Oct. 23.

Filion's lifetime victory total has reached 6,627. No other North American harness driver ever has won even 4,500 races.

Veterans dominate free-agent draft

NEW YORK (AP) — After two bull markets, the bears will be out in full force today in baseball's third annual free-agent re-entry draft.

Not one star player in his prime will be among the 42 free agents who hope competitive bidding will make them instant millionaires. Cincinnati's Pete Rose, who will be 37 next season, is the most glamorous name available.

Other players expected to attract the greatest attention are pitchers Tommy John, Jim Barr, Larry Gura, Luis Tiant, Mike Mashall and Elias Sosa; infielders Darrell Evans and Lee Lacy and outfielder Billy North.

These eligibles are a far cry from the available talent of the last two seasons, when a total of 23 players were awarded contracts of $1 million or more. In 1976, the new millionaires included stars like Reggie Jackson, Joe Rudi, Don Gullett, Gary Matthews, Rollie Fingers and Bobby Grich. One year later, the market was bullish again with Richie Zisk, Larry Hisle, Lyman Bostock, Rich Gossage and Mike Torrez gaining instant riches.

Hisle, who rewarded Milwaukee's financial backing with a power-packed season in 1978, tops the free-agent rolls with a six-year contract worth $3.155 million. Zisk of Texas, another big run-producer this past season, signed a 10-year contract worth $2.955 million.

Jackson, who has helped New York Yankees win the World Series the last two seasons, punches in next with a five-year contract totalling $2.9 million. Then comes Oscar Gamble, signed by San Diego for six years and $2.85 million but recently traded to Texas; the late Lyman Bostock (five years and $2.25 million), and Wayne Garland (10 years and $2.185 million.)

Zisk and Garland, a pitcher for Cleveland, signed the longest contracts, 10 years. Garland, however, was sidelined most of this season with a shoulder injury that threatens his career and points up the risk of long-term agreements.

One of the results, however, of free agency is that top players are signing long-term contracts, binding them to their teams and keeping them off the auction block.

"The names that do not appear are at least as significant as those that do," said Marvin Miller, executive director of the Major League Baseball Players Association. "And the names and numbers that don't appear show that long-term contracts have become more and more common and provide the necessary stability to the various teams."

Few players this year are expected to attract five-year contracts, much less a 10-year agreement.

* * *

The following players are free agents and eligible for today's re-entry draft:

Atlanta (1)—Jim Bouton (p).
Baltimore (1)—Al Bumbry (of).
Boston (3)—Luis Tiant (p), Fred Kendall (c), Bob Bailey (inf).
California (1)—Al Fitzmorris (p).
Chicago Cubs (1)—Dave Roberts (p).
Chicago White Sox (2)—Wilbur Wood (p), Steve Stone (p).
Cincinnati (2)—Pete Rose (inf), Mike Lum (of).
Cleveland (1)—Bernie Carbo (of).
Detroit (1)—Jim Slaton (p)
Kansas City (1)—Larry Gura (p).
Los Angeles (4)—Tommy John (p), Jerry Grote, Lee Lacy (inf), Bill North (of).
Milwaukee (1)—Andy Etchebarren (c)
Minnesota (1)—Mike Marshall (p).
Montreal (2)—Darold Knowles (p), Del Unser (of).
Oakland (3)—Pete Broberg (p), Steve Renko (p), Elias Sosa (p).
Philadelphia (1)—Bud Harrelson (inf)
Pittsburgh (4)—Dave Hamilton (p), Cito Gaston (of), Steve Brye (of), Duffy Dyer (c).
St. Louis (1)—Wayne Garrett (inf).
San Diego (1)—Derrel Thomas (inf).
San Francisco (4)—Jim Barr (p), Charlie Williams (p), Darrell Evans (inf), Vic Harris (of).
Seattle (3)—Jim Colborn (p), Bill Plummer (c), Tom Paciorek (of).
Toronto (3)—Joe Coleman (p), Rico Carty (dh), Willie Horton (dh).

Webster gets two

Art Webster scored two goals Thursday night as Esquimalt Maple Leafs dumped Victoria Athletics 9-3 in a South Island Big Six Hockey League game at Pearkes Arena.

Also scoring for Esquimalt were Chris Riddell, Gerry Coldwell, Bob Martin, Rugs Pritchard, Bill Jobson, Ron Poole and Randy Krantz. Responding for Athletics were John Entzminger, Brian Hamilton and Rick Boyd.

Brock Davies and Rick Bains made 30 saves for Victoria while Steve Kishkan stopped 20 shots for Maple Leafs.

Ex-Rider dies

WACO, Tex. (AP) — Funeral services will be held today for former professional football and baseball player Larry Dale Isbell, who died died Tuesday at age 48 of an apparent heart attack.

Isbell, an all-America quarterback in 1951 and an all-America catcher in 1952 for Baylor University, played baseball with Boston Red Sox for two years before spending five seasons, 1954-58, with Saskatchewan Roughriders of the Canadian Football League.

FALL IN TO SUPER AUTOMOTIVE SAVINGS!

PRESTONE II $4.48 PER GALLON (LIMIT 2 PER CUSTOMER)
GET A BIG REFUND UP TO $3.00 FROM Prestone II
CHANGE YOUR ANTI-FREEZE/COOLANT YOURSELF AND SAVE!
SAVE THE COST OF DEALER INSTALLATION
SAVE AGAIN WHEN YOU APPLY FOR YOUR BIG CASH REFUND.
Check details on "Take One" Refund Coupons. If Refund Coupons are gone, mail your request to: "Prestone II" Refund Form, Box 2112A Department A, Toronto, Ontario M5W 1H1
PRESTONE FLUSH & FILL KITS $2.98
LETS YOU REVERSE-FLUSH YOUR COOLING SYSTEM IN MINUTES AND SAVE MONEY TOO!

SMITH'S REAR WINDOW DEFROSTER ALL SIZES $2.00 OFF

HEAVY DUTY 36-Month Warranty Battery only $34.88 Exch.

$5.00 OFF
(MODEL 4-2012) REAR WINDOW, 12 VOLT DEFOGGER $32.88
• POWERFUL HEAVY DUTY BLOWER
• FULL 1¾" NON-RESONANT BLOWER WHEEL
• HI-IMPACT HOUSING-ON-OFF SWITCH
• ALL NECESSARY PARTS FOR FAST, EASY INSTALLATION!
• FITS MOST CARS
CAL-VAN SUPER BUY!

"IMPROVE YOUR NIGHTLIFE!" LUCAS Quartz Headlight Conversions
● 300,000 Candle Power
● 350' Low Beam
● 1200' High Beam
● Improves margin of safety.
$39.88 pair
5¾" and 7" sizes
Installation and alignment $4.50 most cars.

15 MIN. FLARES (SET OF 3) BRILLIANT LIGHT WARNS ONCOMING TRAFFIC $1.88 Reg. 2.88

HEAVY-DUTY ICE SCRAPER LEFT THE CAR OUTSIDE? KEEP ONE HANDY IN GLOVE COMPARTMENT 78¢ LARGE $1.48

THERMOSTAT THE VERY BEST ON THE MARKET 50¢ OFF

UNIVERSAL WASHER PUMP MOTOR EASILY REPLACED FOR SAFE WINTER DRIVING $9.88 Reg. 14.88

BOOSTER CABLE LIGHT DUTY CABLES FOR THOSE EMERGENCY STARTS $3.88 Reg. 5.48

HAND CHOKE CONVERSION KIT FOR FINGERTIP CONTROL EASY STARTING! STOPS FLOODING $5.88

SUREFIRE STARTING FLUID STARTS STUBBORN ENGINES FAST! 18 OUNCES $1.88

STANDARD ½", ⅝", ¾" HEATER HOSE CHANGE THAT WORN HOSE NOW! (6-FOOT ROLLS) 50¢ OFF Reg. 3.88 Roll

FAN BELTS or RADIATOR HOSE TOUGH, LONG LASTING REPLACEMENT YOUR CHOICE $3.88

SNOW TIRES
● Bias Ply
● Belted
● Radial
from $34.88 Ea.
Size 600 x 12
Free Installation!!

RAIN CHECKS CHEERFULLY OFFERED ON ITEMS SOLD OUT
ITEMS ILLUSTRATED EXACTLY OR AS SIMILAR AS POSSIBLE

CAL-VAN AUTO SUPPLY CENTRES
751 Cloverdale
Victoria
(Near Douglas)
386-2155
CHARGEX
ALL STORES OPEN THURS. & FRI. TIL 9 P.M.

City schools still unbeaten

NORTH VANCOUVER — Following an unbeaten opening day Thursday, three Victoria high schools are still in the running for the B.C. field hockey crown as the provincial championships head into today's second round.

Oak Bay, Spectrum and Mount Douglas—each with 1-0-1 records in their respective divisions—continue round-robin play this morning with an eye on the quarter-finals, set to start this afternoon. Top two teams in each of the four, four-team divisions play sudden-death to determine quarter-finalists.

Chris Monaghan scored the only goal as Oak Bay blanked Vancouver's Sir Charles Tupper 1-0 and Christine Morrison was the Oak Bay sniper in a 1-1 draw with Centennial of Coquitlam.

The Island school now meets Kelowna, which defeated both Vancouver schools Thursday.

In the second division, Spectrum got both goals from Susan Jay in a 2-0 decision over Burnaby North. Susan and Bonnie Hutton scored as Spectrum and Hillside of North Vancouver fought to a 2-2 draw. Castlegar lost to both Vancouver sides.

Mount Douglas stayed alive in its division by nipping Vancouver's Prince of Wales 2-1. Andrea Anderson collected both goals.

The Victorians and Burnaby South played to a scoreless draw. In the same division, Chilliwack defeated Prince of Wales and lost to Burnaby South.

Semi-finals of the three-day tournament are scheduled for Saturday morning with finals in the afternoon.

GOODERHAM'S Bonded Stock Canadian Whisky 1832

Bonded Stock Rye. Now available in the 40 oz size.

It's rye drinkers' rye.

Starr upset with media

GREEN BAY, Wis. (AP) — Green Bay Packers coach Bart Starr says he is barring the news media from the National Football League team's dressing room, except immediately following games, and said players could be interviewed only through prior arrangement with team officials.

The action apparently was the result of Starr's anger over stories published earlier this week about a controversy involving Duane Thomas, who recently tried out with the Packers.

In a memo distributed at Wednesday's practice, Starr also said the media was being barred from practice.

Starr said his Wednesday news conference had been eliminated. He said he would first speak with television and radio reporters at his regular Monday morning and Friday afternoon news conferences and then meet only individually with newspaper and wire service representatives.

Four reporters caught Starr's wrath Monday when they pursued the Thomas story and learned the NFL was investigating a possible violation by the Packers of the "stashing rule," which says free agents such as Thomas who try out may work out only one day with the club, and use club equipment and facilities only one day.

Thomas left Green Bay Monday after arriving a week earlier. Thomas and Starr said Thomas paid for his stay here after Oct. 23.

NFL commissioner Pete Rozelle said clubs violating the rule may have to forfeit draft choices.

World Cup downhill at Whistler

MONTREAL (CP) — The World Cup of men's skiing will return to Canada with a downhill event at Whistler Mountain, B.C., next March 9, it was announced Thursday.

The downhill race, first in that World Cup discipline ever held in this country, is the last of 10 races scheduled in seven countries in the 1979 competition.

"The World Cup committee recognize that Canadian skiers have done an outstanding job in the last three years in proving they are among the best in the world," former women's World Cup winner Nancy Greene Raine told a news conference.

"At the same time, the committee recognizes that Canada does not know how good our own skiers are. We hope that when they come over here for this event the Canadian skiers can show us."

The downhill race will mark the 10th time in 13 years that a race counting toward the World Cup will be held in Canada. The last was a giant slalom competition at Mont Ste. Anne near Quebec City in 1976.

Raine said that, despite a current expansion program, the Whistler Mountain site does not have a second downhill course to permit the women's circuit to race there at the same time. The women will compete in Colorado when the men go to the British Columbia site.

The World Cup season starts Dec. 9 at Val d'Isere, France. Canadian skiers leave for Europe this week to start training for that date.

Raine said the Canadian Ski Association also hopes to have a World Cup event in Canada after the 1980 Olympic Games.

"We are hopeful of having a World Cup race in 1980 after the Olympics at Lake Placid, N.Y. It's my hope that some of the top skiers in the world will be training in Canada before those Games because Montreal is the closest major centre to Lake Placid.

"With the state of the Canadian dollar making foreigners look favorably at coming here, I'm very excited about the Canadian Winter Olympics at Lake Placid."

Started in 1967, the World Cup competition provides skiers with an international championship spanning December, January and February events in Europe and a late-season switch to North American venues in March.

Raine won two over-all championships in women's competition in 1967 and 1968, and Kathy Kreiner, Ken Read and Dave Irwin have produced Canadian victories in individual races.

Read, a Calgary resident, Dave Murray of Whistler Mountain and Steve Podborski of Toronto are listed in the first seed in downhill rankings released Sunday by the Federation of Internationale de Ski.

Irwin of Thunder Bay, Ont., the fourth member of the Canadian men's downhill squad, won a World Cup race in December, 1975, but is coming off two injury-plagued seasons.

Sponsors of the World Cup event at Whistler Mountain are Sport Canada, Loto Canada, the British Columbia government and Molson Breweries of Canada Ltd.

Racing groups aware of fixer

NEW YORK (AP) — Two thoroughbred racing organizations said Thursday they had been aware of some of the irregular betting patterns revealed in this week's Sports Illustrated story, which accuses several leading jockeys of accepting bribes to control races.

Tony Ciulla, who the magazine said is under federal protection, said he had fixed several hundred races at tracks across the country and was most active in the New York area between 1972 and 1975, Sports Illustrated reported.

Among the jockeys mentioned by Ciulla in the magazine's report are Angel Cordero, Jorge Velasquez, Jacinto Vasquez and Braulio Baeza, all of whom deny the charges.

James P. Heffernan, president of the New York Racing Association, said: "In the mid-1970s, NYRA discovered what we considered evidence of irregular betting patterns. Since that time we have been co-operating in an FBI investigation, which we understand covers several states".

"We hope this matter will be concluded as quickly as possible and any guilty parties dealt with to the full extent of the law."

WESTERN EXPRESS

WINNING NUMBERS

FOR WINSDAY November 1, 1978

$100,000.00

WINNING NUMBERS

SERIES NO.		TICKET NUMBER				
1	4	3	6	8	0	6
1	6	3	1	0	2	2
0	2	1	9	1	9	9
0	5	1	7	4	2	3
1	7	8	9	6	2	1

If the last five, four or three digits on your ticket are identical to and in the same order as these winning numbers above, your ticket is eligible to win the corresponding prize.

last 5 digits WIN	$1,000
last 4 digits WIN	$100
last 3 digits WIN	$25

NOTE: $25 and $100 winners may claim their winnings by presenting their ticket to any branch of Canadian Imperial Bank of Commerce only in British Columbia, Alberta, Saskatchewan, Manitoba and the Yukon.

In the event of discrepancy between this list and the official winning numbers list as certified by the auditors of the Foundation, the latter shall prevail.

Western Canada Lottery Foundation

RENT DE-CONTROL NOTICE

FOR

— Bachelor, Studio and 1-bedroom units renting over $300 per month.

— 2-bedroom units renting over $350 per month.

— all units renting over $400 per month.

- All rent increases taking effect February 1st, 1979 or after (for the units described above) are exempt from the 7% limit.
- All units renting for more than $400.00 continue to be exempt from the 7% limit from August 1st, 1978.
- Tenants renting in these exempt ranges (but whose current rent is not greater than $500 per month) may appeal what they consider to be an excessive increase to the Rent Review Commission, as described on the back of the "Notice of Rent Increase" form.
- An appeal to the Rent Review Commission must be made within 30 days of receiving a "Notice of Rent Increase" form.
- All rent increase notices must be on official forms and a copy sent to the Rent Review Commission within 7 days of serving the tenant.
- Disputes over the number of bedrooms may be resolved by the Rent Review Commission.
- All other provisions of the Residential Tenancy Act still apply.

FOR FURTHER INFORMATION CONTACT:

Province of British Columbia
Ministry of Consumer and Corporate Affairs

The Rent Review Commission
Box 9600
Vancouver, British Columbia
V6B 4G3
Phone: 668-2356

PAINT

CLEARANCE
NOVEMBER 2-18

Interlux

ALL HOUSE PAINTS:

GAL. 10.99 QT. 3.49

BRUSHES and ROLLERS ..... 25% OFF

ALL WALLPAPER

20-40% OFF

INTERNATIONAL PAINTS CANADA LTD.

760 BAY STREET
Across from the Armoury 386-2491

master charge CHARGEX VISA

11-2

THE SPOTLIGHT IS ON THE NEW 1979 HONDAS

The entire staff at

METRO HONDA

INVITES YOU TO COME IN AND HELP US CELEBRATE THE ARRIVAL OF THE NEW HONDAS ... MEET OUR STAFF, HAVE A COFFEE AND DONUT ON US!

METRO HONDA

2151 BLANSHARD (NEXT TO THE ARENA) D.L. 001622A 388-6921

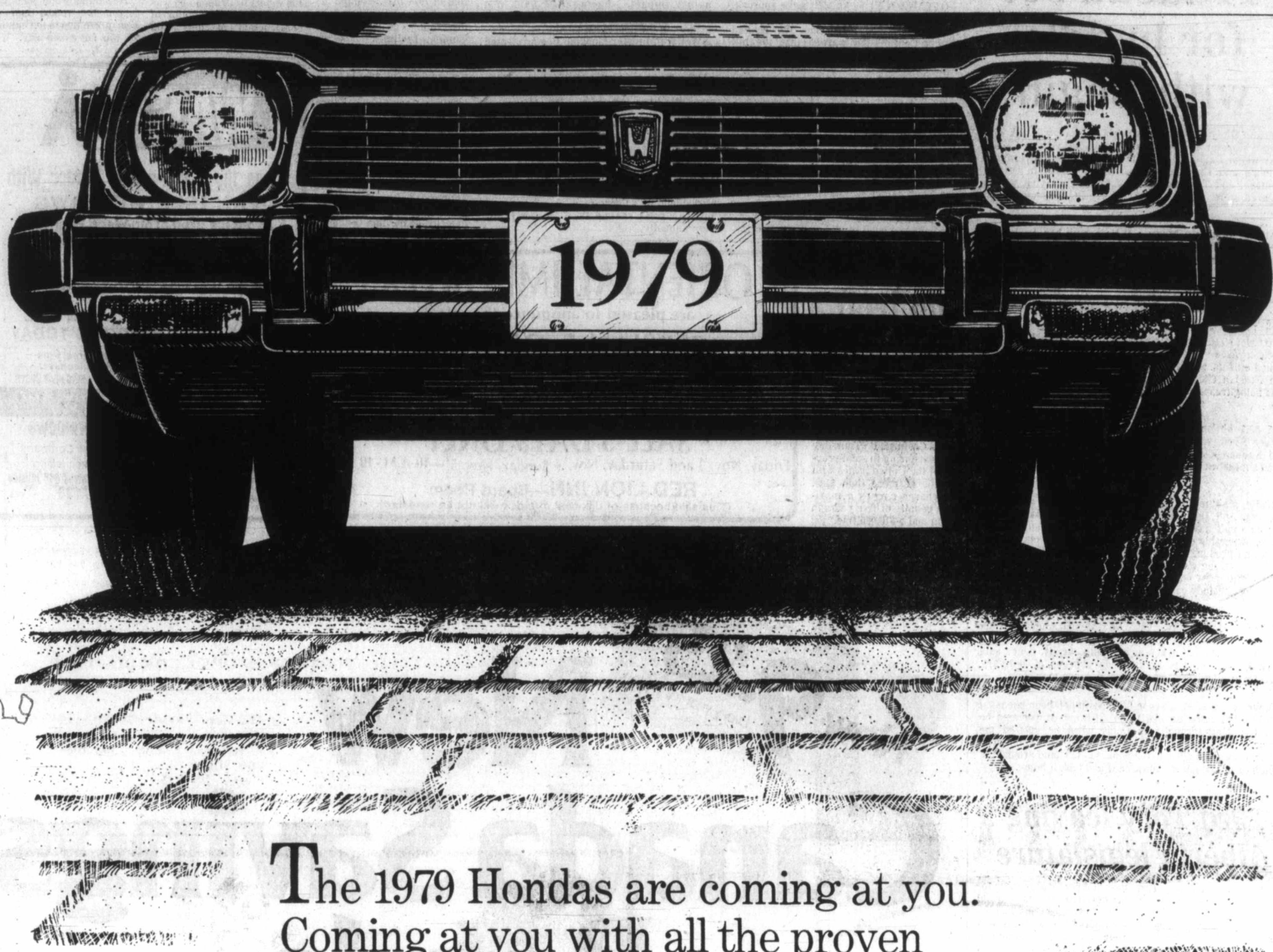

The 1979 Hondas are coming at you. Coming at you with all the proven performance and features that have made Honda Civic the best selling economy car in Canada.* Coming at you with both front wheel drive and independent MacPherson Strut suspension. Coming at you with fully reclining bucket seats, carpeting and tinted windows. Coming at you with a 3 year warranty against rust perforation due to corrosion. Coming at you in sedan, hatchback and wagon models. The 1979 Hondas are coming at you and going strong. Catch them at your Honda dealer now. You'll see that Honda didn't get to be No.1 by being second best.

HONDA

*Source; R. L. Polk, year-to-date, August 1978 new car sales.

Honda Car Centre
909 Yates Street
Victoria, B.C., V8V 3M4
386-6707
Dealer Licence No. 13625A

Metro Honda
2151 Blanshard Street
Victoria, B.C., V8T 4J2
388-6921
Dealer Licence No. 01627A

Names in the News

Trudeau set for huddle with Begin

Prime Minister Menachem Begin of Israel will talk with **Prime Minister Trudeau** during a six-day visit to Canada next week. Begin will also meet with other government officials and Canadian Jewish organizations in Ottawa, Montreal and Toronto. Security for Begin's visit will be "geared up for any eventuality," say RCMP security spokesmen.

Atheist **Madalyn Murray O'Hair** and her Society of Separationists have been ordered in Austin, Texas to pay $80,000 for slandering a former employee of the organization. **Susan Lee Strobel** had been accused of stealing a crucial IBM computer program tape from the American Atheist Centre.

In London, an ailing Arabian prince was robbed of $300,000 to $500,000 in cash and jewels as he lay on his $2,000-a-week sickbed with his personal bodyguards stationed outside. **Sheik Salman Jassem al-Thani** of Qatar on the Persian Gulf, who is related to the emir of Qatar, was being treated at exclusive Wellington Hospital.

A $3.5-million film production starring English actor **Oliver Reed**, with Canadian **Len Cariou**, to be filmed in the Kananaskis area of Alberta's Rocky Mountains has been shut down due to financial problems.

Sadie, a six-metre python, is in a tangle not of her own making. And **Judge Lewis Smith** of Olathe, Kan. is hoping he won't have to step in and straighten out the disputed ownership of the snake, which is rented out to strippers and produces eggs that sell for $50 each. Smith has given the three owners until Nov. 15 to reach an out-of-court settlement on the snake in what he said was "the damndest custody case" he has ever handled.

The president of Silver City, New Mexico's newly formed Crime Stoppers program was arrested in connection with a burglary at the residence of a deputy sheriff, police said. **Jack Davis**, 50, was arrested on charges of burglary, larceny of a firearm and criminal damage to property.

Steve Meyer of Manitowoc, Wisconsin had been pheasant hunting, but came back with an alligator. Meyer said he was tramping through the fields when he spotted the 'gator sunbathing on a mudbank along the Manitowoc River. He walked down to the bank, put his hand around the mouth of the alligator, captured it and took it home.

23rd Tory leaving Alberta legislature

EDMONTON (CP) — Ron Ghitter, an outspoken lawyer touted as a possible successor to Premier Peter Lougheed as leader of Alberta's Progressive Conservative party, has announced that he will not seek re-election.

Ghitter, the member for Calgary Buffalo, cited business and personal reasons for his decision. The 43-year-old is the 23rd of 69 Conservative members in the legislature to announce that he will not run again in the election expected next spring.

He is the second major potential leadership candidate to return to private business.

MPs give approval

Bonus bill biased?

OTTAWA (CP) — As MPs gave approval in principle Thursday to the government's family allowance legislation, the Human Rights Commission warned that the bill might discriminate on the basis of marital status.

The legislation would reduce monthly family allowance cheques to $20 and replace a $50-per-child tax exemption with a $200-per-child refundable tax credit that declines on an income-related scale.

But the income test is based on family earnings, not individual earnings, a provision which human rights commissioner Gordon Fairweather said caused him concern.

"The identification for special treatment of individuals whose living arrangements are based on legal marriage has a discriminatory impact," Fairweather said in a letter to Finance Minister Jean Chretien and leaders in the opposition parties.

Welfare Minister Monique Begin rejected his claim, saying flatly: "He's dead wrong. I'm very sure of myself on that."

Miss Begin said in an interview that Fairweather's reservations would not cause the government to hold up the bill. MPs were expected to give final approval to the measures later in the day.

In Thursday's debate, opposition MPs said they were approving the principle of the bill reluctantly. The critics said the measures were at the expense of the middle class, should be based on individual income and should be paid in installments throughout the year rather than in one lump sum annually.

Two face sub trial

ST. LOUIS, Mo. (AP) — Two men charged with conspiring to steal a nuclear submarine have been indicted by a federal grand jury.

Edward Mendenhall of Spanish Lake, Mo., and James Cosgrove of Geneva, N.Y., are charged in indictments returned Thursday with conspiring to steal property of the United States with a value of more than $100. The charge carries a maximum penalty of five years in prison and a $10,000 fine.

'Blind fashion' for Games

MONTREAL (CP) — Mayor Jean Drapeau was told in 1974 that Olympic architect Roger Taillibert was directing construction of Games facilities "as he pleases, without a defined plan and in a blind fashion, towards a result that is more than doubtful and extremely costly."

Claude Phaneuf, then director of the Olympic Park division of the city's public works department, gave the warning in a May, 1974, report that was presented Thursday before the provincial inquiry into the $1.27-billion cost of the 1976 Games.

Phaneuf told the inquiry that two months after he gave the report to Drapeau he was pushed aside as director of construction of the main Games facilities and replaced by a Montreal consulting firm.

He said he would have preferred the report had not been presented to the inquiry. He was not asked why.

ORIENTAL IMPORTERS
are pleased to announce the sale of
PERSIAN & ORIENTAL
HAND MADE WOOLEN RUGS & SILVERWARE
Consisting of 6-place and 12-place settings and tea sets of unique design.
You will be pleased with quality and prices.
SALE 3 DAYS ONLY
Friday, Nov. 3 and Saturday, Nov. 4 Sunday, Nov. 5 —10 A.M.-10 P.M.
RED LION INN—Board Room
(This sale because of disposal of stock will not be repeated)
11-1

WAR! VI
Wage the War Against Winter With
VAN ISLE WINDOWS
Avoid the Draft of old Wood Windows
Sign up with SEALED UNITS
Reinforce with DOUBLE GLAZING
Win the War with STORM WINDOWS

Phone 383-7128
HOURS:
MON.-FRI. 8:30-5:00
SATURDAYS—8:00-12 noon
CALL VAN ISLE WINDOWS TODAY
and buy direct from the manufacturer.
SAVE MONEY ON RISING HEAT COSTS.
WINTER WON'T WAIT DON'T YOU!
VAN ISLE WINDOWS
"Your Window Company on Vancouver Island"
401 David Street Behind 400 Hillside
383-7128
9-15

Now 9.25% Every year for 7 years
New Canada Savings Bonds

Safety, instant cash and a good return
New Canada Savings Bonds are a safe, secure investment. They're instant cash anytime. And now they earn a higher return – 9.25% every year for 7 years.
All purchasers will receive the new rate, even though the application forms and the bond certificates have the old rates printed on them. The new rate is effective from November 1 to maturity in 1985.

The Regular Interest Bond
If you want a regular annual income from your investment, you'll like the Regular Interest Bond which pays interest automatically each November 1.
If you're like many bondholders, you'll appreciate the direct deposit feature. With this convenient option, your interest is deposited directly into your chequing or savings account.
Simply ask for it when you buy your new bonds. Or, you can receive your interest by cheque through the mail.

The Compound Interest Bond
If you seek savings growth, or an investment for the future, or a retirement fund, you'll choose the Compound Interest Bond which earns interest on your interest, after the first year, at the increased rate of 9.25%.

Here's how the value of a $100 bond grows:

Nov. 1	Value	Nov. 1	Value
1979	$109.25	1983	$155.63
1980	$119.36	1984	$170.03
1981	$130.40	1985	$185.76
1982	$142.46		

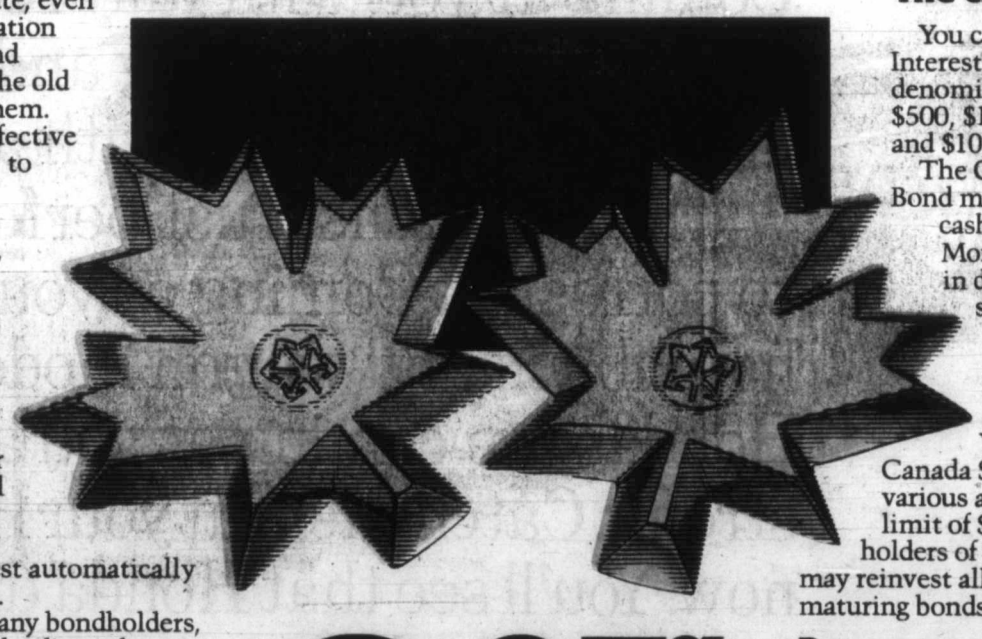

The choice is yours
You can buy the Regular Interest Bond for cash in denominations of $300, $500, $1,000, $5,000 and $10,000.
The Compound Interest Bond may be purchased for cash or on the convenient Monthly Savings Plan in denominations starting at $100.

A dual purchase limit
You may buy new Canada Savings Bonds in various amounts up to a limit of $30,000. In addition, holders of "S24" and "SR" bonds may reinvest all proceeds from their maturing bonds in the new Series.

9.25% Every year for 7 years

Buy yours now
Millions of Canadians will be buying Canada Savings Bonds again this year. So visit your bank, investment dealer, trust company or credit union as soon as possible and take advantage of the increased interest rate. Do it now and avoid the rush.

A great choice
Compound Interest or Regular Interest

RUFFINO
CHIANTI
D.O.C.*
Discover Ruffino Chianti — a choice wine made from grapes grown in the heart of the famous Chianti region near Florence. Next time you set your table, save a place for Ruffino Chianti. It adds a lot to the enjoyment of any fine meal.
*D.O.C. — Denominazione di Origine Controllata as certified and controlled by law.
RUFFINO 1877-1977
A 100-YEAR-OLD TRADITION
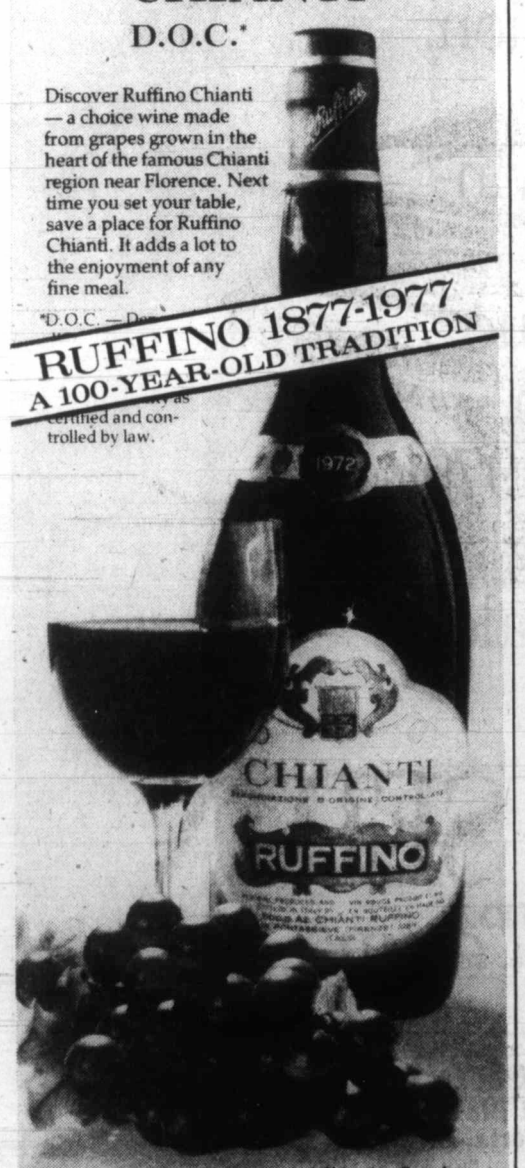

Ruffino — the most appreciated Chianti in Canada and the rest of the world.

IT'S TAKING OVER WHERE BMW AND MERCEDES LEFT OFF.

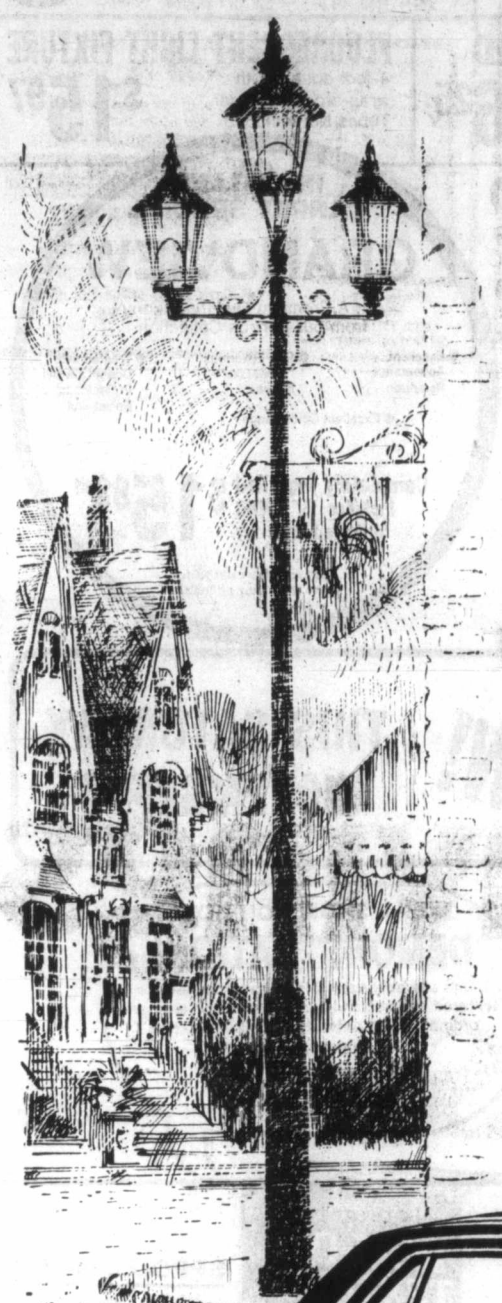

Just because BMW and Mercedes have abandoned the under $10,000 car buyer, there's no reason for that car buyer to feel abandoned.

The new Honda Accord 4-door sedan more than makes up for any void that they left. Priced at just over $7,000 it is probably the single most significant new import luxury performance sedan to be affordably introduced, in years.

The philosophy behind the new Accord sedan is the same philosophy that has made the Accord hatchback such a phenomenal success. That is, that driving from point A to B in luxury and comfort shouldn't bore the pants off you. And that the fit, the finish, and the attention to detail should be better than any car anywhere near its price.

Inside the new 4-door Accord, you'll find yourself seated in firm, yet comfortable, fully reclining fabric bucket seats. The rear seat passengers sit in contoured seats with built-in, moulded headrests. With your hands never leaving the steering wheel you have complete control of the headlights, parking lights, dimmer switch, windshield washers and wipers, including the intermittent wiper control for light drizzle. In front of you is a tachometer, a trip odometer and lights that tell you if any of the doors aren't closed or if a tail light is burnt out, or if the oil or oil filter need changing or the tires need rotation.

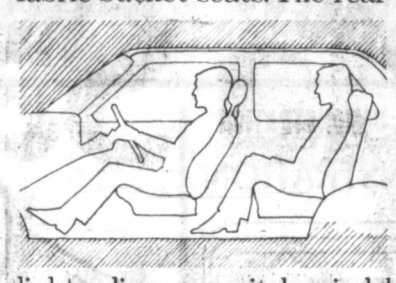

Other standard features include an AM/FM radio. A remote control for the rear door locks, for the protection of your children. And an interior trunk release which opens up a trunk that holds more than enough luggage for four.

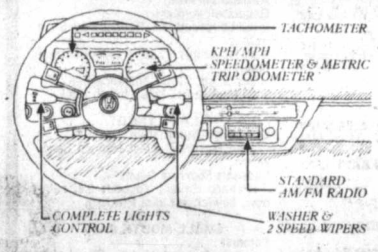

Mechanically, the Accord has a balance of engineering features that bring out its performance capabilities with a minimum of fuss. The transversely mounted, 1600 cc. engine has a transistorized CDI ignition system, for longer plug life and reduced maintenance and operating costs.

Accord's front wheel drive improves traction and gives the driver a more positive and direct feel of road conditions. Rack and pinion steering provides precise, accurate control. And independent MacPherson Strut suspension on all four wheels delivers a comfortable ride while keeping the wheels firmly on the ground, even when you're driving hard over a variety of road surfaces.

And every 1979 Honda, whether it's an Accord or Civic, comes with a 3 year warranty against rust perforation due to corrosion. Ask your Honda dealer for complete details.

The new Honda Accord sedan and the Honda Accord hatchback. Both of them are somewhat of a rarity these days.

THE NEW HONDA ACCORD SEDAN

A new standard of luxury performance car.

Honda Car Centre
909 Yates Street
Victoria, B.C., V8V 3M4
386-6707
Dealer Licence No. 13625A

Metro Honda
2151 Blanshard Street
Victoria, B.C., V8T 4J2
388-6921
Dealer Licence No. 01627A

King Fisherman Contest

Old leads holding as entry end near

No new leaders have shown up in the last weekend entries of the King Fisherman Contest received so far this week.

But there have been some big fish, including former bass category winner Mildred Wolfenden's six pound trout taken in Cowichan Lake last weekend on gang troll and worm.

Miss Wolfenden led the 1975 King Fisherman Contest bass category with a 7¼-pound bass from Elk Lake, the biggest bass ever weighed into the King Fisherman Contest.

Latest King Fisherman entries:

TYEE

River Sportsman
Ken Fletcher, Campbell River; 34.4, Campbell River's 47.8, Tyee Pool, Lyman Plug.
Chong Yang Kim, Campbell River; 36.8, Campbell River's Argonaut Wharf.
Roy Brown, Campbell River; 47.8, Campbell River's Argonaut Wharf, Stingsilda.
Ian Hanley; 35.12, Campbell River, Lyman Plug.
Wilma Kim, Campbell River; 39.8, Campbell River's Argonaut Wharf, Buzz Bomb.

SPRING (CHINOOK)

River Sportsman
David Cassidy; 27.12, 22.0, Herring Strip.
Bosun's Marina
Edith Ozero; 6.8, East Point, Stingsilda.
Ricky Christopherson; 8.12, Joan Rock, Super Strip Teaser.
Art Rhodes Sports Fishing Services
Peter Maule; 10.6, 9.14, 9.6, 6.4, 11.6, 8.11, 7.2, 7.1, McKenzie Bay, hootchie, Tomic Plug.
Mino Mansion
Jumbo Davies; 16.0, chum, 9.0, 7.0, Otter Point, green Squirt, Krippled K.
Evelyn Davies; 9.0, 7.0, Otter Point, Krippled K.

COHO

Mino Mansion
Jumbo Davies; 8.8, Otter Point, green Squirt.
Evelyn Davies; 8.6, Otter Point, blue Squirt.
Cheanuh Marina
Dave Lobb; 13.8, 5.8, Bedford Island, Strip Teaser.
Bosun's Marina
A. G. Botten; 5.8, 5.4, Saltspring Island, bucktail.
Art Rhodes Sports Fishing Services
Peter Maule; 12.4, 10.0, Bamberton, purple, white hootchie.
Leason's Sporting Goods
Gordon Clement, Chemainus; 6.0, Bare Point, Tom Mack Spoon.
Deep Bay Auto Court & Fishing Camp
Doris Smith, Qualicum Bay; 12.12, 5.1, Deep Bay, Strip Teaser.
Bates Beach Boathouse
Harold Maxson, 12.8, 8.8, 5.0, 11.0, 7.12, 6.4, 8.12, 6.8, Miracle Beach, Buzz Bomb.
Suzanne Maxson, Courtenay; 13.8, 12.0, 11.0, 12.4, 5.12, 6.0, 8.0, Alders Buzz Bomb.
River Sportsman
Brian Taylor, Campbell River; 11.4, Race Point, Stingsilda.
Gordon Bennett, Campbell River; 8.4, 6.4, 5.12, 5.4, Campbell River's Argonaut Wharf, herring.

LAKE TROUT

Ben's Marina
Mildred Wolfenden; 6.0, Cowichan Lake, gang troll, Flatfish.
Sheila Page; 3.8, cutthroat, Cowichan Lake, Flatfish.
Ann Mason; 2.11, cutthroat, Cowichan, Flatfish.
Black Diamond Resort
Margaret Tateham; 1.2, 1.8, 3.14, 2.12, 3.8, St. Mary Lake, Willow Leaf, worm.
John Tateham; 1.14, 3.4, 2.14, 2.11, 1.8, St. Mary Lake, Cowichan Spoon.
Garry Garrington; 4.6, cutthroat, St. Mary Lake, Maizie.
Shady Willows Resort
Fred Sawyer; 2.13, 1.13, 1.12, 1.9, 1.8, 1.8, 1.4, 1.0, St. Mary Lake, gang troll.
Ted Hamilton; 1.4, 1.9, 1.14, St. Mary Lake, Flatfish.

SMALL MOUTH BASS

Colonist
Larry Kennedy; 4.2, 4.0, 3.8, Elk Lake, worm.

SPRING (CHINOOK)

Esquimalt Anglers
S. Rentz; 11.0, 7.6, Pedder Bay, hootchie.
Sid Lougheed; 8.2, Pedder Bay, Strip Teaser.
Eric Smith; 6.4, 10.0, Church Rock, Race Rocks, Strip Teaser.
R. D. Rann; 7.0, Whistle buoy, minnow.
Ron Maxwell; 12.0, Brotchie Ledge, Strip Teasr.
J. S. Jahal; 6.11, Brotchie Ledge, minnow.
Harold Rathwell; 9.0, Macaulay Point, Strip Teaser.
Hall's Boathouse
Jerry Lindner; 17.4, Goldstream Narrows, Strip Teaser.
Rod Chow; 9.8, 14.4, 11.0, 11.0, Goldstream Island, Stone House, Pirken.
Derek Chow; 13.8, 11.0, Goldstream Island, Pirken.
Karl Leong; 11.12, Goldstream Island, Stingsilda.
Chuck Farrar; 12.12, White Lady, Pirken.
J. Robinson; 12.8, Bamberton, Strip Teaser.
Scott Weir; 11.4, Goldstream Island, Buzz Bomb.
T. McLeod; 10.12, Chesterfield Rock, Strip Teaser.
John Wylie; 10.10, White Lady, Strip Teaser.
Rose Leong; 9.14, Goldstream Island, Buzz Bomb.
Stephen Cunningham; 9.0, White Lady, Buzz Bomb.
Wayne Allen; 8.10, 5.8, White Lady, Buzz Bomb.
R. Vanin; 7.8, 6.12, White Lady, Buzz Bomb.
E. Locke; 7.0, White Lady, Butterfly.
Gary Tucker; 6.8, Bamberton, Buzz Bomb.
Paul Bannister; 6.8, Misery Bay, Gibbs Spoons.
F. A. Nelson; 5.3, McCurdy Point, Strip Teaser.
Mike Benoit; 5.8, Deep Hole, Buzz Bomb.
Pat Rosin; 5.0, Deep Hole, Buzz Bomb.
Jack Dawson; 5.12, Bamberton, Buzz Bomb.
Bert Nex; 5.10, Goldstream Narrows.

COHO

Hall's Boathouse
Mike Juleff; 10.0, Hatch Point, bucktail.
Julia Leong; 8.4, Stone House, anchovy.
Karl Leong; 6.0, Whiskey Point, Radiant bucktail.
Esquimalt Anglers
Sid Lougheed; 7.8, Pedder Bay, Strip Teaser.
J. A. Gray; 12.10, Flagpole, minnow.
Bob Scott; 12.6, Constance Bank.
D. Pedneault; 12.0, Church Rock.

LAKE TROUT

Clapham's Automotive
John McIllree; 4.0, Langford Lake, worm.
Leason's Sporting Goods
Richard Keller, Youbou; 2.8, rainbow, Cowichan Lake, Flatfish.

SMALL-MOUTH BASS

Colonist
Larry Kennedy; 4.8, Elk Lake, worm.

Marine Calendar

NAVY

Provider—Vancouver.
Gatineau, Restigouche, Terra Nova—returning at 10 a.m. today.
Mackenzie, Saskatchewan, Yukon—returning at 11 a.m. today.
Fundy, Chignecto, Thunder—Vancouver.
Endeavour—returning Nov. 19.

MARINE SCIENCES

Parizeau—420 miles southwest of Cape Flattery.
Pandora II—Georgia Strait.
Vector, Richardson—Pat Bay.

COAST GUARD

Camsell, Quadra—in port.
Douglas—Queen Charlotte Strait.
Racer—refit.
Ready—Caamano patrol area.
Rider—Sand Heads patrol area.
Vancouver—on weather station.

MERCHANT MARINE

Ponderosa—Royal Roads.
Wakayoshi Maru—Nanaimo.
Harfleur—Crofton.

Two draw jail on hash counts

Two Victoria men were sentenced in county court Thursday by Judge M.L.T. Drake to 18 months in jail for conspiracy to traffic in hashish.

Russell Tschritter, 33, and James William Buckner, 35, were found guilty by a jury Sept. 13 of conspiring between themselves and others unknown between July 15, 1975, and Jan. 6, 1976, to traffic in the drug.

FURNITURE
DINING SETS
sun dial
479 Burnside Road East

8%
PRIME 55
CHEQUING/SAVINGS
• For those 55 and over.
• Unlimited chequing with no service charges.
• Personalized cheques and much more.
All shares and deposits are guaranteed without limit by the provincial Credit Union share and deposit guarantee fund.
WESTCOAST SAVINGS
Better than money in the bank

MCA CATALOGUE
SALE
20% OFF
all MCA Catalogue Records and Tapes including such artists as . . .
Buddy Holly
Elton John
Loretta Lynn
Lynyrd Skynyrd
Don Messer
Mom & Dads
Trooper
Olivia Newton-John
The Who
Roger Williams
PLUS MANY, MANY MORE
a&b sound
641 YATES
CHARGEX VISA master charge

LUMBERWORLD'S
FALL Harvest of Values
PANELLING VALUES
BRICK FACED PANELLING 4x8 sheet $10.95
☆ Manor Red ☆ Sierra Gold
☆ Manor White
☆ Fine reproduction of weathered brickwork
HACIENDA STUCCO $7.95
A three dimensional panel 4x8 sheet
GREY STOCKADE $4.95
No. 1 quality ½—4x8 sheet with the look of time weathered planks
FIR PLYWOOD
4x8—¾" Factory Grade $16.25
FLUORESCENT LIGHT FIXTURE
4-foot double with wrap-around diffuser Tubes Not Included $15.97
WOOD BURNING STOVES
PARLOUR STOVE
A Beauty with traditional styling from a bygone era.
DELUXE FRANKLIN FIREPLACE
Authentic cast iron complete with grate and screen.
Your Choice ONE LOW PRICE $138.77 ea.
HARDBOARD
½—4x8 No. 1 Grade $3.59 sheet
¼—4x8 No. 1 Grade $5.39 sheet
INSTALLED CARPET SPECIAL
GRANDVIEW
. . . A Premium Quality Saxony from our Fortron Collection
● Excellent Appearance Retention
● Soft Luxurious "Wool-Like" Fibres
● Treated with Dupont Carpet Protector to Resist Soil
● Excellent Color Range
Completely Installed Includes ½" CMHC Approved Underlay $15.88* sq. yd.
*Small extra charge for stairs may be applicable.
WE'LL SHOW YOU HOW!
THIS SATURDAY NOVEMBER 4
FACTORY REPRESENTATIVE DEMONSTRATION
Z-BRICK DEMONSTRATION
Come see how easy it is to install rich, beautiful Z-Brick.
• No special tools or skills needed.
• Permanent. Completely fireproof and weatherproof.
• Use indoors and outdoors.
• Not a plastic, plaster or pretend.
• Many styles and colors.
SAT., NOV. 4 1 - 4 p.m.
Z-BRICK®
THE LAST WORD IN WALL COVERING
WE'LL SHOW YOU HOW
DEMONSTRATION!
Come see how easy it is to have plaster-like textured ceilings and walls that roll on with an ordinary paint roller. NTC Roll-on Texture demonstration
10 a.m. - NOON and 1-3 p.m.
FACTORY REPRESENTATIVE DEMONSTRATION SAT., NOV. 4 10 a.m. - noon and 1 - 3 p.m.
ROLL-ON TEXTURE
SPECIAL PRICE
$12.49
10-lb. box makes about 2 Imp. gallons and covers up to 120 sq. ft.
ANNOUNCING
A NEW ENERGY-SAVING PRODUCT
GUARDLINE®
COMPLETE DO IT YOURSELF STORM WINDOW KITS
INSTALL IN 4 EASY STEPS:
1. measure window and cut frame
2. nail or tape frame in place
3. drape vinyl over frame
4. stretch vinyl and insert glazer
COMPLETE PLASTIC WINDOW SYSTEM
INCLUDES LONG-LASTING CLEAR VINYL SHEETING AND PERMANENT FRAMING
Factory Representative Demonstration SATURDAY, NOV. 4
10 a.m. - Noon and 1-3 p.m.
PRICES EFFECTIVE THROUGH NOV. 11 OR WHILE QUANTITIES LAST
LUMBERWORLD
3955 QUADRA 479-7151
CHARGEX VISA
OPEN SIX DAYS A WEEK
7:30 A.M. - 5:30 P.M.
master charge

Police decry rape victim's lack of help

EDMONTON (CP) — Edmonton's police department says it 'abhors the attitude" of people who refused to aid a 22-year-old victim of a sexual assault this week.

The woman, shivering, near-naked, her nose broken and her eye swollen, spent 45 terrified minutes searching before she found someone who cared enough to help.

Passing cars would not stop, apartment dwellers ignored her plight and one woman told her to get out of the building when she rang a buzzer.

Three people refused to help outright, and one she approached in person told her to use a pay phone to call for help.

The mother of a two-year-old boy finally ran to a gas station where the manager closed his shop and called an ambulance and the police.

The woman was attacked about midnight. She said about 15 cars passed close by but none stopped.

She had been working late at a west-end drug store. When she got off the bus near her apartment, she didn't notice a man following her.

The man ran up to her, grabbed her by the arm and threw her down. He demanded that she take off her clothes. He hit her in the eye and broke her nose, then fled.

Dressed only in an overcoat, the woman staggered to an apartment building where she tried several apartment buzzers to get help. It took several tries before she finally got a response.

"Help me, I've been raped," she said. But the woman who answered told her to get out of the building.

The woman then approached a middle-aged couple about to go into a restaurant.

"When I saw that couple I was so relieved. The husband wanted to help me but the wife didn't. She said, 'well there's a pay phone over there.' They just wanted to eat supper."

The woman finally got assistance from Walter Pietersma, manager of a nearby gas station.

Schlitz slapped with fine on U.S. payoff charges

WASHINGTON (Reuter) — Schlitz, the second largest brewing company in the U.S., pleaded no contest in a federal court this week to using illegal payoffs to get its beer into new markets.

The company entered the plea in Milwaukee, Wis., its home base, to charges that it engaged in a decade-long conspiracy of paying illegal inducements and doctoring its financial records to conceal the payments.

Government estimates indicate the illegal payoffs amounted to $3 million.

In keeping with plea agreements negotiated by Schlitz and the justice department, U.S. District Judge Robert Warren immediately imposed on the company $761,000 in fines and penalties.

A justice department document detailing the alleged payoffs said Schlitz made a conscious decision in 1967 to pay commercial bribes as needed to get its beers into "accounts of influence" throughout the country, including hotels, sports arenas, major airports and retail liquor store chains.

From 1967 until charges were brought against the company last month, the government said: "It is alleged that Schlitz made approximately $3 million in payments for illegal inducements."

Under terms of Wednesday's plea agreement, all felony charges in the indictment that started the case last March were dropped and the two criminal charges to which Schlitz pleaded were misdemeanors.

'79 HONDAS HERE NOW

"For a Good Deal More . . ."

See them at the dealer who has sold more Hondas on Vancouver Island than anyone else.

Honda CAR CENTRE
YATES AT QUADRA
386-6707

11-3

NOW! WISER'S SPECIAL BLEND IN THE NEW 40 OZ. SIZE

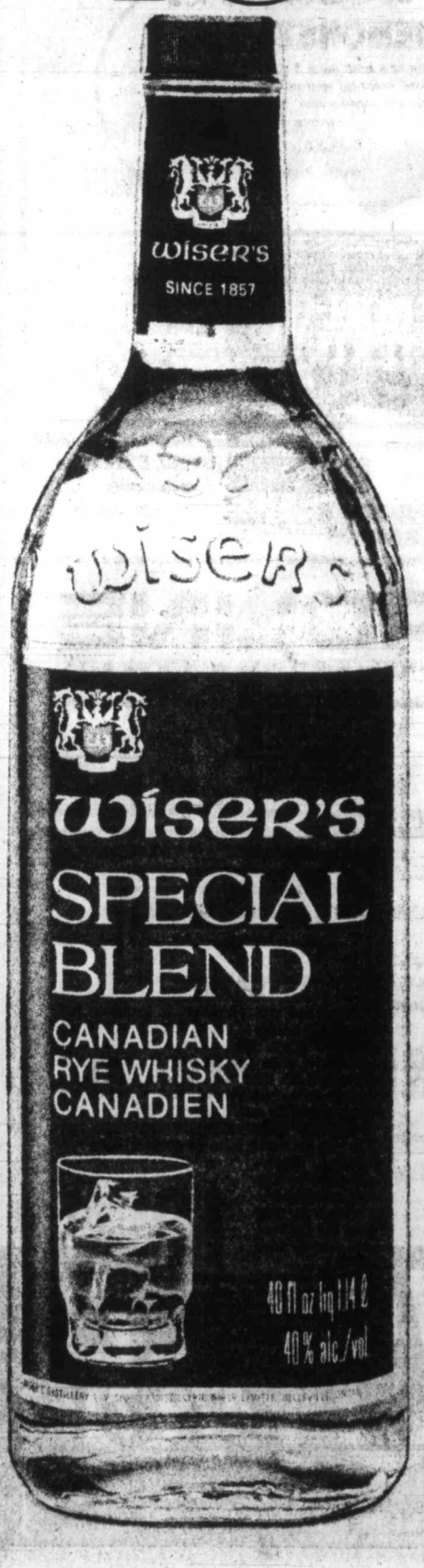

CAPITAL

SHOP THURS., FRI. 9-9
SAT. 'TIL 5:30

SUPER Savings

PROPANE TORCH KIT

BERNZRITE propane torch kit by Bernzomatic includes 14.1 oz. propane fuel tank and burner head.

Regular 10.95 set SALE 7.99

MOOCHING ROD

DAIWA 11-foot 2-piece tubular glass mooching rod — glass to glass ferrules, 8 dialay guides and tip top.

Reg. Low Price 44.95 each SPECIAL 36.99

CHRISTMAS WRAP

8 assorted design rolls 26" wide by 420" total. RFI Christmas gift wrap.

Regular 3.69 pkg. SPECIAL 1.99

Wallpaper ...NOW!

REDECORATE YOUR WALLS FOR THE FESTIVE SEASON AHEAD

1/3 OFF WALLTEX BOOKS

- fabric backed vinyl coverings
- especially good for hard-wearing areas
- pre-pasted

*Above in effect 'til Nov. 14

25% OFF

- Traditional Treasures
- Flocke Shoppe
- Kitchen and Bath Talk
- So-E-Z
- Glencraft
- Small prints
- Windsor Collection
- Jean McLain Naturals

Vinyl coated wallcoverings
Pre-pasted, dry strippable

★Prices in effect 'til Nov. 27

UPHOLSTERY

VELVET REMNANTS

Save now on substandard pieces of upholstery velvet. Mostly plain shades in 1½ to 5-yd. pieces. 54" wide. Assorted colours.

Yd. Only 6.95 Sold by the piece only

CHAIR VINYLS

Assorted floral patterns in a variety of colours. Easy-care expanded vinyl tops — just wipe clean. Vinyl has cotton support backing for added strength.

Reg. 10.95 yd. SALE, Yd. 8.69

LADIES' TERRY TOPS

Choose from a short-sleeve blouson style or long-sleeve, zipper front, jogger style in 100% cotton knit terry. Assorted colours available. One size fits all.

Blouson, Reg. 14.00 SALE, ea. 9.95

Zippered, Reg. 19.00 SALE, ea. 14.95

LIGHT BULBS

Super white 60 and 100 watt light bulbs. 2 per package. Mix or match and save!

Reg. 79¢ per pkg. SALE 2 Pkgs. 99¢

MIXING BOWL

13-quart-size stainless steel mixing bowl for mixing dough for bread, etc. Regular 10.95 each.

SALE 7.99

CUTLERY SET

16-piece stainless steel cutlery set — lovely "Rosemere" pattern. Ideal for apartment dwellers, add to sets, etc. 4-place setting in gift box.

SPECIAL 5.88

COCO MAT

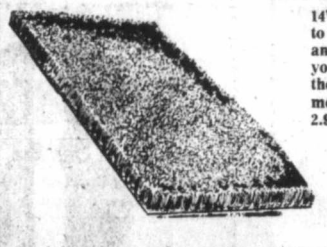

14"x20" coco mat to help keep grit and grime out of your home during the wet winter months. Regular 2.99 each.

SALE 2.19

FOOTWEAR

MEN'S CASUAL BOOTS

Here's a boot from WRANGLER with eye appeal. 6" leather uppers, plus padded tongue and topline give comfortable yet sturdy support. Other features include reinforced toe and decorative topstitching. Soles have rugged 'tractor' treads of composition rubber.

SIZES 7-10. Reg. 25.95 pr. SALE, Pr. 15.95

NORTH STAR RUNNERS

Choose from blue or brown suede, or white leather "Fed 10" design runners. Non-marking multi-directional grip soles are suitable for indoor or outdoor use. These runners have padded tongues and built-in arch supports for added comfort.

Boys' sizes 2-6, Reg. 18.95 SALE, Pr. 14.95

Men's Sizes 6½-10, Reg. 19.95 SALE, Pr. 15.95

FABRICS

COTTON PRINTS

400 METRES

Manufacturer's clearance of blouse weight cottons. There's a wide assortment of floral patterns — all over florals, calicos, etc. — in light or dark shades. Available in 100% cotton, poly/cotton, poly/rayon, etc.

SPECIAL, METRE 2.69

PRINTED CHALLIS

This range has a large floral on beige ground, plus co-ordinating all over florals in tones of blue or dusty rose. Also, two paisley designs in assorted colours. Both patterns are 50% poly/50% rayon. 115 cm. wide.

Reg. 5.29 metre SALE, metre 4.29

BRUSHED COTTON PRINTS

Here's a range to mix and match for a complete co-ordinating outfit. Choose from a calico, an all-over floral, a linear floral, plus a border design which combines all the other patterns. These patterns are available in combinations of beige, black or brown. 100% brushed cotton. 115 cm wide.

Reg. 3.89 metre SALE, Metre 2.95

MEN'S WEAR

"SAILOR" JEANS

HOWICK has unique styling in these 100% cotton prewashed denim jeans featuring a snug-fitting lace up back. Classic wide leg styling in sizes 27-36.

Reg. 24.95 pr. SALE, pr. 15.95

LINED JACKETS

Stay warm this winter in these walking jackets by RICE. Outer shell is made of 66% cotton/34% nylon. Body section is lined with acrylic pile for instant warmth. Jackets have a full zipper front, and 2 patch pockets with flap closings. Choose from navy, brown or green in sizes 38 to 52. Reg. 29.95.

SALE, ea. 22.95

DRESS SHIRTS

Long-sleeve, full button-front dress shirts. Canadian made by DARBY. Choose from assorted stripes in a perma press blend of 65% polyester/35% cotton. Sizes 15 to 16½. Reg. 15.95.

SALE, ea. 10.95

FLANNEL SHIRTS

You'll want several at this price for work or outdoor sporting activities. Assorted plaid designs in durable 100% cotton. Canadian made in sizes S to XL.

Reg. 10.95 SALE, Ea. 7.95

CHARGEX MASTERCHARGE

LINK

FREE PARKING IN OUR LARGE PARKING LOT

CAPITAL IRON & METALS LTD.

1900 STORE STREET
385-9703

LOTO MIXUP PAYS OFF

HALIFAX (CP) — Two Halifax men who detected errors in their Loto Canada group tickets last week and complained about it won a total of $80 Tuesday in their replacement tickets.

Ray Warner and Grant Hamblen noticed that their group tickets contained many of the same last three or four digits and brought the matter to the attention of Loto Canada officials.

Loto Canada officials described it as a computer programming error.

On Tuesday, their tickets were replaced with two new pouches from a local distributor.

Both drew instant $25 cheques then found that another pouch contained a $20 cheque and a password good for $10.

Loto Canada officials told them their old numbers would be sent back to Ottawa and removed from the computer program.

Outcry rescues family

SALT LAKE CITY (AP) — A judge, repudiating one panel of child workers, has ruled that a middle-aged couple can adopt their 18-month-old foster daughter, who had been taken "screaming and crying" by Utah authorities in September.

"This is the happiest day of our lives," said 50-year-old Milton Walston, a retired postal worker, in a telephone interview from his home in Moab, in southern Utah. "What a marvellous gift we have now that she is ours, legally."

Kerrie was taken by the Utah division of family services after five adoptive workers said the Walstons were too old to keep her and that the child's case had received so much publicity her privacy was endangered.

Judge David Sam ruled in favor of the Walstons after a second panel that he appointed recommended Kerrie be returned to them.

"The Walstons have made an ideal home for Kerrie . . . and have accepted her as their own child and have formed a bond between Kerrie and themselves that is seldom matched in homes with natural children," the second commttee's report said.

Walston and his wife Barbara, 47, have had six other children, and one still lives at home.

The initial panel's judgment set off a storm of angry protests as the governor's office received hundreds of calls sympathetic to the Walstons and Moab residents circulated flyers carrying Kerrie's picture and demanding the state end its "brutal and inhumane treatment" of the couple.

Walston said his next step would be to file official adoption papers.

THE CLASS OF $7300

*Pictured Volvo 244DL available at additional cost.

Volvo 242 Deluxe Sedan $7305

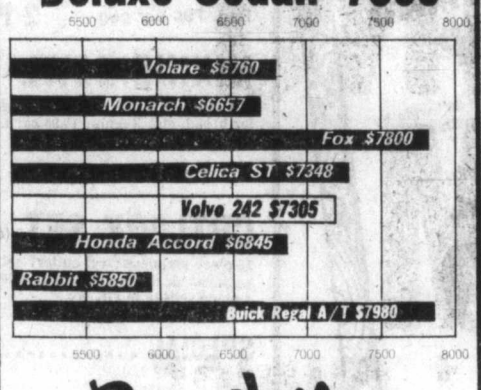

Brian Holley VOLVO

Your Volvo Canada Victoria Dealer
Centrally located on Douglas north of Woodwards Mayfair 384-1161 10-23

Round about now a box of Gala Keg wine comes in very handy.

Better than a bottle of Gala Keg wine, our 4 litre box keeps a good wine going. Inside you'll find the same naturally fermented, naturally processed wine that goes down well with the friendliest gatherings.

The Gala Keg box keeps the wine in perfect shape for serving, either chilled from the refrigerator or at room temperature.

Gala Keg. Seven naturally good tasting wines in easy to carry 4 litre boxes. We think you'll find a Gala Keg very handy round about now.

Gala Keg Wines

Medium, dry and rich red. Italian red. Sangria. Medium and dry white.

"IT'S A SONY"®

SONY LIMITED SUPPLY SPECIALS

KV1204 12" Trinitron, Econoquick $439.95
KV1512 15" Trinitron Plus Econoquick, walnut finish $499.95
KV1921 19" Trinitron Econoquick $649.95
KV1951 19" Trinitron Lumisponder, Econoquick, 5" Speaker $729.95
KV2101 21" Trinitron Plus Econoquick, walnut cabinet $749.95

SONY Model PST-1

Semi-Automatic Direct Drive Turntable

FEATURES
- Automatic arm return
- Direct drive
- Pitch Control
- Viscous damped manual cueing
- Machine finished aluminum platter
- Thick vibration-damping rubber mat
- Spring loaded removable dust cover
- Main functions accessible with dust cover closed

LAST CHANCE AT . . . 139.95

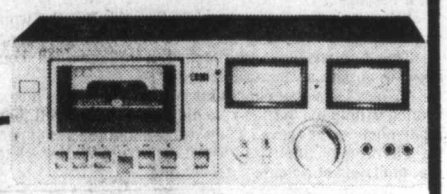

SONY TAPE RECORDER SPECIAL
Model TC-K2A

An exceptionally well engineered stereo cassette deck delivering superb sound and featuring F & F head and Sony's new FG servo-controlled "Tri Duty" motor. A most unusual feature of the TC-K2A is the Auto Repeat mechanism which replays a tape automatically when the play button is pressed while rewinding. Ferrite and Ferrite head insures long tape head life. Front loading "Soft Eject" mechanism is air cushioned for gentle cassette handling. Also, Dolby noise reduction system, 3-position EQ selector for all tapes, headphone output, simulated wood panels.

LIMITED SUPPLY NOW 239.95

JVC

Closer to the Musical Truth

The JVC JR-S61 W Receiver places the maximum design emphasis on ease of operation. It also gives you 18 Watts RMS power per channel with only 0.8% Total Harmonic Distortion. The JVC SK-500 Speaker features the new "Wide-Range Cone Tweeter" that includes a specially treated diaphragm and super-alloy cap which accounts for its 40 to 20,000 Hz frequency response. And when it comes to turntables, the auto-return belt-drive JL-A20 turntable has got it all. This turntable features all controls positioned to the right side for ease of operation.

$499.95 COMPLETE MUSIC SYSTEM

5 YEAR FULL WARRANTY

YAMAHA

This complete stereo system is one of the best we've ever put together. The CR420 AM/FM stereo receiver has 25+25 watts RMS at less than .05% total distortion. That's very clean. The YP-211 belt drive semi-automatic turntable includes hinged cover and top rated magnetic cartridge. Match these with the NS-220 rock monitor 8" 2-way speaker systems and the sound is exceptional. Top quality and top value. You get both from YAMAHA AUDIO and A & B SOUND. This system offers you a full 5-year warranty.

$599.95 COMPLETE MUSIC SYSTEM

KOSS®
KOSS HV1

The HV1 Headphone is a pefect example of sparkling fidelity and wide range frequency response in a 'Hear-Through Headphone.' The best selling lightweight from KOSS!

NOW $39.95

Phase Linear

Phase Linear has always had the reputation for producing good, cheap POWER and PREAMPS. Check out these prices:

MODEL 2000 PREAMP $359.95
MODEL 2000B $489.95
MODEL 1000 AUTO CORRELATOR .. $399.95
WALNUT CABINETS $39.95

SHURE

PREMIER SERIES MODEL M954ED

For ¾ to 1½ Grams Tracking. Deluxe high trackability cartridge with built-in snap-down stylus guard and biradial elliptical stylus. Second only to one! The Shure M954ED combines several of the high-performance design features of the Shure V-15 Type III with a radically new internal electromagnetic structure to deliver exceptional trackability and total performance surpassed only by the Type III.

BACK IN STOCK!

NOW 39.95

WORLD'S FIRST TWO-SPEED CASSETTE DECKS by BIC

NEW

TWICE THE SPEED (1⅞ and 3¾ IPS) WHY?

Because faster tape speed results in dramatic improvements in frequency response, dynamic range, signal-to-noise and wow and flutter — all necessary for great recording. The T-1 features peak meters to protect against short term peaks which could distort the tape. The two-speed tachometer feed back dc servo motor is immune to fluctuations in line voltage and frequency. Dolby noise reduction.

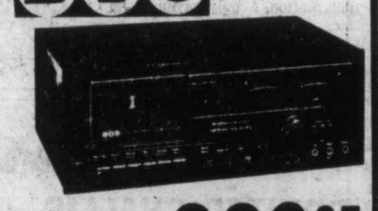

LIMITED SUPPLY AT 369.95

11-3

marantz. We sound better.

Why settle for less than a MARANTZ when you want a receiver? You can own a Marantz receiver for $199.95 while our supply of model 2216's lasts. Over all the frequencies you can hear, the 2216 AM/FM receiver gives 16 watts per channel of guaranteed power with only 0.5% total harmonic distortion — by the way that's inaudible! Therefore, you get clean, clear precise sound for only $199.95. The 2216 can handle two sets of speakers to get music into two rooms. You can get music from 5 sources: that's AM or FM radio, phonograph, tape deck for play and record, and another tape deck. All this, plus high filter to cut out record and FM hiss for less than $200.00.

199.95

EVERYTHING FOR YOUR SOUND ENVIRONMENT

a&b sound

641 Yates Thurs. 'til 9 Fri. 'til 9:30 385-1461

Provincial COURT

A 19-year-old who pleaded guilty Thursday in Victoria provincial court to three counts of impaired driving was given concurrent 45-day jail terms by Judge Blake Allan.

Richard Kevin Stead, 840 Craigflower, originally entered not guilty pleas to three counts of impaired driving, two counts of refusing a breath test demand and one count of driving with a blood-alcohol content over .08.

Defence lawyer Trudi Brown applied to change pleas on the three impaired charges and crown counsel Robert Mulligan entered stays of proceedings on the remaining charges.

Mulligan said the incidents occurred on June 18, July 4 and Aug. 14.

On the first occasion, Stead was driving along Beach Drive at 2:15 a.m. without headlights and crossed the centre line of the road, narrowly missing an Oak Bay police car which was forced to take evasive action to avoid collision. Before officers could stop Stead's vehicle, Mulligan said, it had gone up on a sidewalk and back on the road again. He also stated that Stead, when asked to step out of the vehicle, was wrapped in red, white and blue flag material.

On the second occasion, Stead was stopped at 3:40 a.m. by Victoria city police on Douglas Street. Readings of .19 and .18 were obtained in a subsequent breath test.

And on the last episode, Mulligan continued, Stead was stopped on Fort Street near the Oak Bay junction at 11:40 p.m. after he had braked on wet pavement and skidded sideways. Mulligan said Stead was abusive to Oak Bay police officers and refused again to perform a breath test.

Brown said that because of the beer strike during that period, Stead was forced to turn to hard liquor, which he could not handle. She said Stead hung around with a drinking crowd and was the only driver in that group.

She stated that Stead did not tell his parents about the charges until the third set arose and that he had now changed his set of acquaintances.

"Sounds as though he's close to being an alcoholic," Allan said.

Beside the jail term, Allan also placed Stead on 12 months' probation.

●

A 19-year-old motorcyclist who led Sidney RCMP on a mile chase which reached speeds of 130 kmh was fined $400.

Robert Michael Olson, 626 Cromar, pleaded guilty to dangerous driving along West Saanich Road on Oct. 12.

Mulligan said a police vehicle operating a radar unit spotted Olson's motorbike doing approximately 80 kmh in a 50 kmh zone at about 7:30 p.m. and began a pursuit. He said the chase, along a narrow, winding road, reached high speeds before Olson was stopped.

Olson also reportedly said to officers, "I have too many (penalty) points now, I thought I'd give it a try."

●

A transient youth who was apprehended shoplifting a $28 pair of boots from a store and then caught leaving hashish in the police vehicle was given concurrent 15-day jail terms.

Terry William Vanduzee, who is living temporarily at 821 Princess, pleaded guilty to theft under $200 and possession of hashish.

Vanduzee was seen taking off his running shoes, putting on a pair of boots and walking out of the store without paying for the boots, which belonged to Kinney's Shoes.

Officers who transported Vanduzee to Saanich police station searched the back seat before he got in and after he got out, when they found three packages of hash, crown counsel Martha McNeely stated.

Vanduzee had convictions in New Brunswick for theft under $200 and breach of probation, for which he received $100 fines, and possession of a narcotic, for which he received a suspended sentence.

●

Two other drinking drivers were given jail terms and refused requests for weekend sentences.

Paul Alfred Evans, 25, of 647 Rockingham, pleaded guilty to driving with a blood-alcohol content over .08 and driving while suspended Oct. 1 and was given concurrent, 21-day sentences. Mulligan said Evans was convicted of an over .08 charge Sept. 13, 1978, in Victoria and was fined $400 on that occasion.

Arthur Robert Golding, 26, of 1870 San Pedro, was given 14 days after pleading guilty to impaired driving on Oct. 13.

Golding was convicted twice previously of impaired driving, on May 18, 1973, when he was fined $350, and on Aug. 22, 1977, when he was fined $400.

●

Fined for drinking-driving were: Pasquale Gigliotti, 61, of 3935 Blenkinsop, $450; Sharon Currie, 36, of 787 Malaview, $450; Iain Finlay Smith, 20, of 891 Falaise Crescent, $400; Marty Frances Williams, 22, of 980 Carlton Crescent, $100; and Alexander Archibald, 32, of 10932 Inwood, $50.

In addition, Williams and Archibald were ordered to perform 100 hours of community service work.

Senator says Canadians selfish

Country mood 'negative'

OTTAWA (CP) — A selfish and negative mood seems to have swept the country leaving people preoccupied only with their own problems, Senator Al Graham, Liberal party president, said Wednesday.

"Whether it be in the media, in the home or on the streets, a profound sense of cynicism regarding our country, its institutions and its people is spreading throughout the nation," Graham said.

The Nova Scotia politician made the comments as the Senate continued debate of the government's policy-previewing throne speech.

Society seems to be polarizing around "anti" groups such as anti-labor, anti-French, anti-government or anti-business, he said.

"I often wonder if there is anyone left who is for anything in our society other than his own self interest."

More and more Canadians are adopting a personal philosophy of "me first and the devil take the hindmost."

Everyone acts as though greater restraint and greater productivity should be practised by someone else, he said.

Labor wants tough laws

OTTAWA (CP) — The Canadian Labor Congress, which has been denied government information on regional unemployment and poverty, wants a strong freedom-of-information law and an end to excessive government secrecy.

"For too long, the Canadian Labor Congress has been denied access to technical data and other information necessary for our evaluation of the true socio-economic situation in Canada today, as it affects workers," congress president Dennis McDermott said in a letter to Prime Minister Trudeau.

"We strongly maintain that the need for secrecy must be proven by the responsible minister or agency of government before a request for information may be refused," McDermott said in the letter, sent to the prime minister Wednesday and made public Thursday.

Fish talk pleases countries

VANCOUVER (CP) — Representatives from the United States, Japan and Canada say they are pleased with results of the three-week meeting of the North Pacific International Fisheries Commission which ended Thursday.

They said substantial progress was made in most areas, including agreement that greater emphasis should be placed on research of certain salmon runs.

Canadian representative Cliff Levelton said environmentalists will be happy that there will be more research on the unintentional capture of the Dahl porpoise.

Japan and the U.S. were still at odds over placing scientific observers on each other's salmon boats, but Levelton said there is no harvesting of Canadian salmon on the high seas and the commission will continue to protect Canadian salmon stock.

Think big!

10 3/4% One Year Guaranteed Certificates

Interest rates negotiable on amounts over $100,000.00
Offered by First Investors Corporation Ltd. one of the
PRINCIPAL GROUP OF COMPANIES
1831 Fort Street
598-4524
"We manage over $160,000,000.00" 10-20x

MEMBERS OF THE WINNING TEAM OFFER THEIR NO. 1 CHOICE

OLDSMOBILE Cutlass

ONLY 27 TO GO!

ALL 1978 MODELS — BRAND NEW AND DEMONSTRATORS

SALONS ● SUPREMES ● CALAIS

★ OVER THE LAST 4 YEARS, MORE MIDSIZE CAR BUYERS IN NORTH AMERICA HAVE CHOSEN A NEW CUTLASS THAN ANY OTHER CAR. ★

Here is just one amazing example...

1978 CUTLASS SALON DEMONSTRATOR PRICED TO CLEAR...

Stock No. 8-2517
V8 engine, automatic transmission, electric rear defogger, remote mirror, floor mats, radio, rear speaker, wheel covers, body side mouldings, steel belted radial whitewalls, heavy duty engine and transmission cooling.

NOW ONLY $6292

READY TO GO!

BUT ONLY AT:

CORNELL GM

3050 DOUGLAS ST. DL00618A 385-5777

LES CARR
General Sales Manager

HUGH HOLLINGWORTH
Asst'd. New Car Sales Manager

HERB WILSON
New Car Sales

DON WILLIS
New Car Sales

JOHN GAUL
New Car Sales

CLIFF FETTERLY
New Car Sales

BRIAN LONDON
New Car Sales

DEREK GILMAR
New Car Sales

KARL BENN
Used Car Sales

E. J. TONY McMANUS
Fleet and Lease Manager

BRUCE LOCKHART
Used Car Manager

ED GRIMSTEAD
New Car Sales

MARTY REYNOLDS
New Car Sales

DANNY JEWERS
Used Car Sales

BOB FAYLE
Used Car Sales

DESI GLAZEWSKI
Used Car Sales

HARRY VANDERHOEK
Used Car Sales

MAURICE LEGROS
Used Car Sales

'Novel cure' for postal feuding

LABOR CHIEF WANTS BOSS-WORKER TEAM

By DON COLLINS
Colonist reporter

For John Shields, it was an agonizing moment.

He understood the plight of the postal workers. But he also had strong feelings about the delicate fabric of the law.

Sixteen days ago Shields, president of the Victoria Labor Council, stood almost alone in advocating caution on the question of supporting striking postal workers who were staying out in defiance of the law.

Thursday, with the situation slowly cooling off, he felt free to talk openly about an event he believes has split the labor movement. In doing so he accused the federal government of abusing its powers but maintained his stand on obeying the law.

Shields
. . . stood almost alone

SHIELDS, A former fighting priest, has done a lot of thinking about the complex problems within the Canadian post office and he believes the cure could be effected in a novel way by a handpicked team of union and management personnel.

"I personally see a real opportunity here for an experiment in co-operative leadership," Shields said in an interview.

If there is ever going to be peace in an arena now inflamed with bitterness and dissention, Shields believes it can only come through a structured joint effort to overcome the problems.

"I feel that after the tempers cool it would be wise for the government to set up some kind of council of management and workers and charge that council with the job of seeing that the service operates," he said.

SUCH A council, he feels, should have a neutral chairman with a proven ability in managing difficult tasks — "someone who won't tolerate deadlocks over old sore points."

"It would be something akin to profit-sharing in private industry. There would be a vested interest in making it work."

Shields believes such a program could be expanded through the establishment of smaller councils on a regional level.

When the situation within the post office has produced 52,000 unresolved grievances, it is obvious the government has to look at a special means of solution, Shields said.

"WHEN YOU look at this many grievances and realize there are only 23,000 employees you know something is wrong. If I was the manager and was faced with that, I would seriously question the competence of those who had been in charge. When it gets to the point where it has to be settled at the national level, the ship is sinking."

Shields said "something like 17 different reports" over a period of about five years had shown poor management to be the source of the post office problems. But in taking the severe action it did with the Canadian Union of Postal Workers (immediate back-to-work legislation, court action and threat of job loss) the government had tried to shift the blame publicly to the postal workers, he said.

The Victoria Labor Council executive had expressed strong sympathy with the CUPW for these reasons, he said, but had not urged active support at a time when the special legislation was being openly defied.

The whole thing had put the labor movement "in a bind," Shields said.

"It was clear the government was using the law as a weapon against its own employees in a dispute in which it was the employer.

"AT THE same time, it is the law of the land."

The labor movement, he felt, had "really split" over the issue.

"The rank-and-file has basically sided with the postal workers. They have said it was a bad law and that they were prepared to defy it to give the postal workers support.

"I really blame the government for bringing the law into disrepute.

"The fabric of the democracy of our society hangs on the fact that people respect the law. When the lawmakers themselves abuse the law and they are using it for reasons of self interest to aid their own cause against their employees it places the whole aspect of the law in jeopardy."

WHILE SHIELDS doesn't attempt to read the mind of Canadian Labor Congress president Dennis McDermott (under attack for not supporting the strikers), he suspects the CLC leadership was faced with the same "dilemma" as local labor council leaders — "to try and keep some perspective on the long-term good of society" and aid a troubled union at the same time.

That long-term good of society would not be well served through official sanction of illegal actions, according to Shields.

LIGHTING
FIXTURES AND SWAGS
sun'dial
479 Burnside Road East

'79 HONDAS HERE NOW
"For a Good Deal More . . ."
See them at the dealer who has sold more Hondas on Vancouver Island than anyone else.

Honda CAR CENTRE
YATES AT QUADRA
386-6707
11-3

Co-Ordinate Fashions with Savings!
It's easy with Woodward's...because we're having a big money-saving sale on famous maker co-ordinates for fall! Choose your pieces to mix and match from an excellent range of easy care corduroy and imitation suede co-ordinates, all fashionably styled for good looks and superior fit. The selection includes blazers, pants, skirts, sweaters and shirts, in a beautiful variety of muted shades. Sizes 8 to 16 in the group.
SALE PRICES 12.99 to 45.99
Woodward's
Your Complete Department Store

Woodward's Ladies' Sportswear
VANCOUVER 684-5231 • OAKRIDGE 261-3311
PARK ROYAL 922-6111 • SEVENOAKS 853-7711
PORT ALBERNI 723-5641 • KAMLOOPS 374-4141
OPEN: Mon., Tues., Wed., Sat. 9:30 A.M. - 5:30 P.M. Thurs., Fri. 9:30 A.M. - 9:00 P.M.
NEW WESTMINSTER 521-9611
GUILDFORD 588-2111
VICTORIA 386-3322
OPEN: Mon., Tues., Sat. 9:30 A.M. - 5:30 P.M. Wed., Thurs., Fri. 9:30 A.M. - 9:00 P.M.
LANSDOWNE 270-3322
OPEN: Mon., Tues., Sat. 9:30 A.M. - 5:30 P.M. Wed., Thurs., Fri. 9:30 A.M. - 9:30 P.M
PENTICTON 493-1900 • PRINCE GEORGE 563-0211
OPEN: Mon., Tues., Wed., Thurs., Sat. 9:30 A.M. - 5:30 P.M. Fri. 9:30 A.M. - 9:00 P.M.
All items shown in this advertisement are available while quantities last at any of the above Woodward's locations.

UTA hears bad news on old buses

VANCOUVER (CP) — The Urban Transit Authority was told Thursday it will cost about $2.5 million a year over 10 years to refurbish the provincial bus fleet.

B.C. Hydro detailed the costs to the authority at a meeting as the authority prepared to assume responsibility for bus services from Hydro.

The authority has complained in the past about inheriting a rundown fleet of buses.

Fashion show for Y aid

As part of its International Development Week, the Victoria YM-YWCA will hold a fashion show called Multi-Fashions at 8 p.m. Saturday in the Y Auditorium. Admission is $2. Tickets are available at the Y, 880 Courtney.

Featured will be fashions from stores including Baggins, Inca Imports, Broadway Boutique, Scorpion Men's Wear and Alley Cat.

Proceeds will go to the Chittagong Project, an example of the Victoria Y's involvement in international development and aid.

Chittagong, with a population of 750,000, is the second largest city in Bangladesh. One third ($5,000) of the total operating budget of the Chittagong YM-YWCA is donated by the Victoria Y. A matching amount is provided by the Canadian International Development Agency.

In co-operation with Oak Bay United Church, the Victoria Y recently collected $700 as its contribution to a National Y target of $28,000 to establish and operate a refugee camp in Costa Rica.

Unemployment Insurance is now more responsive to conditions in British Columbia.

To make your Unemployment Insurance Program more responsive to the special needs of different areas of Canada, there are now 48 economic regions for UI. (Up to now, there were 16 regions.)

With this change, UI benefits will more accurately reflect your local employment conditions.

It's all part of a plan announced over a year ago.

Each of these new 48 regions will have its own unemployment rate. This will set the length of time a claimant must have worked to become eligible for Unemployment Insurance benefits. And it will govern the length of benefits as well.

There's nothing new about the system itself–it's just being measured more finely in 48 regions, rather than 16.

The length of time a claimant must work to get UI remains the same. It varies from 10 to 14 weeks, depending on the unemployment rate where the claimant lives. And regionally-based benefits have the same maximum.

The change will only affect those whose UI claims start after November 12.

This map and the information with it will show you the new economic boundaries in your area.

Clip the map and save it for reference, if you like.

Note: Further changes to the Unemployment Insurance Program have been proposed by the Government. They will come into effect only when they have been enacted by Parliament.

Canada's Unemployment Insurance Program

Working with people who want to work.

Employment and Immigration Canada — Emploi et Immigration Canada
Bud Cullen, Minister — Bud Cullen, Ministre

REGION C
Kamloops, consisting of the Regional Districts of Squamish-Lillooet, and Thompson-Nicola.

REGION D
Vancouver-Lower Fraser Valley, consisting of the Regional Districts of Fraser-Cheam, Dewdney-Alouette, Central Fraser Valley, Greater Vancouver, Sunshine Coast, and Powell River.

REGION E
Victoria-Vancouver Island, consisting of the Regional Districts of Capital, Cowichan Valley, Nanaimo, Alberni-Clayoquot, Comos-Strathcona, and Mount Waddington.

REGION F
North British Columbia; the rest of the province.

(Map and description of economic regions: if a question arises, the Unemployment Insurance Regulations must govern.)

The Canada Employment and Immigration Commission was created by combining the Unemployment Insurance Commission and the Department of Manpower and Immigration. In addition, our local offices are being merged to serve you better as Canada Employment Centres.

The Daily Colonist.
Friday, November 3, 1978
Section Three Page 27

Violence

'When someone's hitting you, there's nothing more basic' Brown tells delegates

Universal concern among all women

VANCOUVER (CP) — The status of women may be different in developing countries than in industrialized countries, but women still touch a common and basic concern when they discuss violence in society, politician Rosemary Brown said this week.

"When we talk about women living in poverty in some of the developing nations, it's not the same as poverty here," the member of the British Columbia legislature for Vancouver-Burrard said in an interview after addressing delegates at the International Conference of Social Democratic Women.

"It's a completely different thing," she said, adding that physical and mental abuse are universial problems for women.

"When someone's hitting you," she added, "there's nothing more basic."

Mrs. Brown, a member of the New Democratic Party, told the conference that it must look to improving the position of women around the world without forgetting the immediate problems to be dealt with in countries such as Canada. For example, she said, abortion and assault laws need immediate change.

"The solutions might be Band-aids, but they are Band-aids we need now," said Mrs. Brown. "We appeal to you to help us with our short-term needs at the same time as you look to your long-term goals."

Other delegates who spoke on discussions of political and cultural violence referred to problems more basic than Mrs. Brown's demand for legislative reform.

Caroline Doip, Senegalese socialist representative elected Tuesday as a vice-president of the women's group, mentioned traditional African practices which result in oppression of women.

Female puberty rites are an actual act of physical violence, she said, while polygamy, with some men taking as many as four wives, results in the exploitation of women and a breakdown of a healthy parent-child relationship. The result, she said, can be increased juvenile delinquency and more violence.

SADAT TO SADAT:

'Be relaxed, talk to them'

NEW YORK (AP) — The wife of Egyptian President Anwar Sadat says she gave her husband only one bit of advice before he left on his historic flight to Jerusalem in 1977: " 'Be relaxed. Talk to them.' "

"You know, women are more open," Jehan Sadat says in an interview in the November issue of *Town and Country* magazine. "Men don't know what they feel. I was afraid he would not show his warmth and feeling.

"But he laughed and said: 'Of course, Jehan, don't you know me by now? I believe so much in what I am doing, they will know that I am sincere.' "

She says she is optimistic about the prospects for Middle East peace.

"No one can stand in the way of peace, but the Americans are the only ones that can put enough pressure on Israel. If the Israelis want to feel secure in their country, love is the only way."

In her own country, Mrs. Sadat has concentrated on getting greater opportunities for Egyptian women and to set an example for other women. She is studying for a degree in Arabic studies.

Soviet aide wins award

MOSCOW (AP) — The title of Hero of the Soviet Union has been awarded to Defence Minister Dmitri Ustinov. The presidium of the Supreme Soviet said the 70-year-old defence minister was honored for strengthening the defence of the country during the Second World War and the post-war period.

VIENNA DIRNDL SHOP
SALE
25%-40% OFF
GROUP OF
DRESSES SKIRTS
BLOUSES
Take Advantage of these prices on for a limited time only!
1306 GOVERNMENT 11-3

ROSE'S LTD. JEWELERS
66th ANNIVERSARY
SALE
OUR 66th ANNIVERSARY GIFTS TO YOU:
FREE DOOR PRIZES
● $500 Columbia Diamond Ring
● Lady's or Gent's Bulova Watch
No Purchase Necessary
Just Come In and Sign Your Name
Rose's 66th Anniversary SPECIAL
SAVE 25%
ON A SELECTION OF
SEIKO WATCHES
As Illustrated Reg. $225 Sale $168.75
Selection includes men's and ladies' models. Quartz, Analogue or digital. Mechanical and dress models. Choose now for Christmas.
FEATURE VALUE!
13-Stone Cluster
DIAMOND RING
Anniversary Special $495.00
ONEIDA
48-PIECE SERVICE FOR 8!
PLUS! Handsome Wooden Chest
PLUS! 8 most needed serving pieces
COMMUNITY PLATE Special $289.00
1881 ROGERS Special $195.00
STERLING SILVER CHARM BRACELETS Regular $26.00. Special $17.95
STERLING SILVER NECK CHAINS AND CHARMS REDUCED BY 20%
LARGE SILVERPLATED TEA AND COFFEE SERVICE
With large footed tray. ANNIVERSARY SPECIAL $249.50
Silverplated Compote CANDY DISH Special $10.95 ea.
NOW! 25% OFF
1847 Rogers Bros. Silverplate
SERVING PIECES ALL PATTERNS
Silverplated and Stainless Steel
BABY FLATWARE Knives Forks Spoons 25% OFF
1847 Rogers Bros. Goldplate
20-PCE. SET FOR FOUR
Complete with chest. Save $100. $199.95
VERY SPECIAL OFFER
SUGAR, CREAM & TRAY Silverplated Now Only 21.95 Set
Hand-Cut Lead Crystal
FOOTED NUT BOWLS Special $6.66 each
DIVIDED RELISH DISH Special $10.95 each
CELERY DISH Special $15.95 each
MANY, MANY SPECIALS THROUGHOUT THE STORE
USE OUR NO-INTEREST LAYAWAY PLAN
SMALL DEPOSIT HOLDS CHOICE!
Choose Now for Christmas While Selection Is At Its Best
LAYAWAY EASY TERMS CHARGEX MASTERCHARGE
STORE HOURS 9-5:30 MON.-SAT.
CIVIC PARKING TICKETS VALIDATED
ROSE'S LTD. JEWELERS
1317 DOUGLAS

Mel's BARGAINS
USED FURNITURE and APPLIANCES
3460 QUADRA 9-11

9 3/4%
ONE YEAR SAVINGS CERTIFICATES
PRIME 55
• For those 55 and over.
• Interest paid annually.
• Minimum deposit $1000.
• Interest paid monthly at 9¼% on amounts over $5000
• Withdrawal after 30 days at predetermined rates.
All shares and deposits are guaranteed without limit by the provincial Credit Union share and deposit guarantee fund.
WESTCOAST SAVINGS
Better than money in the bank

Saba's
75th ANNIVERSARY
SALE SALE SALE
CONTINUES
Sportswear Co-ordinates
100% WOOL WORSTEDS
An outstanding purchase of a well-known maker. An opportunity of a lifetime to purchase a complete outfit at unbelievable savings. Choose from med. grey, grey, rust; or grey and rust plaid and check combinations. Sizes 8 to 18.
Classic Blazer, Reg. $70. Sale 39.99
Collared Vest, cap sleeve. Reg. $40. Sale 23.99
Dirndl Skirt, 2 pockets. Reg. $40. Sale 23.99
Invert Pleat Skirt. Reg. $42. Sale 24.99
Front Pleated Skirt. Reg. $40. Houndstooth Check. Sale 23.99
Plaid Dirndl Skirt. Reg. $42. Sale 24.99
Loose Wrap Plaid Skirt. Reg. $44. Sale 24.99
Shirred Side Elastic Pant. Reg. $38. Sale 22.99
Also in group are 2 styles of co-ordinating Blouses in multi-stripe polyester silk. Reg. $22. Sale 12.99
BLOUSES
1/3 OFF SPECIAL PURCHASE
Well-known makers in this season's stylings and colours. Selected fabrics make these a fashion "must". Extensive array of styles to choose from; but many one-of-a-kind. So be here early for best selection. Sizes 8 to 16. Regularly $22 to $42.
Sale 12.99 to 27.99
KIDDIES' KORNER
Coats by Little Nuggets 20% OFF
Sizes 2 to 3x. All from our regular stock in newest styles and colours. Boys' and girls'.
We advise early shopping on the above coats.
PILE-LINED RAINCOATS BY "GAY TOGS"
Hooded and washable with reverse buttons. Not all sizes in all colours. Limited quantities. Sizes 12 mos. to 3x.
Reg. $29.00 and $30.00 Sale 19.99
FASHION FABRICS
For our Anniversary Sale, Saba's went "all the way" to offer you FASHION, QUALITY and SUPER PRICES. We hope you will enjoy the savings on these selected items.
Suedines
Challis-Like Prints
Viyella Prints
Jersey
Mohair
Suiting and Coatings
Housecoat Velour
"Chamessa" 100% Qiana Nylon
100% Wool Doubleknit
Shop all Three Floors
1130 Douglas St., 384-0561 11-3

OAK BAY VILLAGE SHOES
DACKS
INTRODUCTORY
SALE
Melloflex all leather slip-on in brown leather, in sizes 7½-12 D and 9-12 B or black sport hide in sizes 8-12 D. Regular Price 69.95 SALE PRICE 49.95
Moccasin style slip-on, all leather in brandy tan sizes 8½-11, navy sizes 8½-12 and brown sizes 9-12. Regular Price 69.95 SALE PRICE 49.95
Slip-on style in tan nappa softee with ornament. Sizes 8-12½ D. Regular Price 69.96 SALE PRICE 49.95
Brown Prairie Buffalo, double gore slip-on. Sizes 7½-12 D. Regular Price 74.95 SALE PRICE 59.95
Hand waxed all leather slip-on in burnished black sizes 8-11 D or Maronite book binder, brown in 8-12 D. Regular Price 99.95 SALE PRICE 69.95
Wildebeest leather, brown, 2 eyelet laces, sizes 9½-12 C width, 8-11 D width, 8-10½ E width. Regular Price 99.95 SALE PRICE 79.95
Dacks FOR QUALITY and COMFORT Dacks
9-5:30 Mon.-Sat. — 598-3031
OPEN FRIDAY 9 TO 9
2238 OAK BAY AVE.

'Divorce' right advocated for children creates stir

STOCKHOLM (Reuter) — A Swedish woman academic has caused a stir by proposing that children should have the right to "divorce" their parents.

Prof. Ulla Jacobssen of Stockholm University's law school has spent her life studying social problems and recently has narrowed her researches to children's human rights.

She believes minors get a raw deal from society at a time when liberal values are freeing adults from most traditional restraints.

"A very large number of 13- to 19-year-olds have serious relationship disturbances with one parent . . . but these are hidden behind the family's public face," she says.

"Parents should never force their child to take part in demonstrations, to join in religious communion. They should never inflict physical punishment, or spy on them—read private notes, diaries and mail."

Prof. Jacobssen would like to see the Swedish constitution amended to secure the rights of minors—under the age of 18—against adults, and has drafted amendments for professional discussion.

She believes in fostering old-style family virtues provided they are based on democracy within the family circle and not on arbitrary orders of a parent.

In particular she would like to see a child given more legal protection in custody cases where a parent pleads for a welfare officer to take care of an unruly or difficult boy or girl.

Prof. Jacobssen comes from a well-to-do middle-class background. She married a medical student who is head physician in a hospital and has three grown children.

She stresses that she is not interested in promoting a cult theme for radical liberals, but wants serious discussion of a child's charter by the lawmakers.

She presented her child's "divorce" proposal—one of eight theses to do with child protection—at a recent Copenhagen conference of Nordic lawyers, and is awaiting professional reaction.

After recent radio programs here she was astonished by the wide sympathetic reaction to her views from youngsters and parents alike.

Already there are centres in Sweden that have taken the professor's views seriously.

In Malmoe, Sweden's third largest city, local authorities have set apart several apartments for teen-agers who have serious troubles at home.

Their problem is to distinguish temporary bouts of adolescent rebelliousness from total incompatibility.

Malmoe officials say children come to them complaining of nagging parents, drunkenness in the family, fights between parents, loneliness in the case of a child of a divorced parent, or religious disagreement.

When a large circulation Swedish newspaper conducted a survey on whether children should have the right to divorce their parents, there was a strong tendency in favor of it.

Many teenagers thought the idea "super" and many parents agreed that sometimes it was better for everyone if a teenager left the family instead of perpetuating constant conflict.

Bridge tourney starts

Visitors are expected from all over the Pacific Northwest as the Victoria unit of the American Contract Bridge League kicks off its annual Totem sectional tournament at the Empress Hotel on the weekend.

Sessions are at 1:30 and 8 p.m. today and Saturday while on Sunday a two session Swiss teams competition starts at 11 a.m. to accommodate those who must take the last ferry to the Mainland.

Victoria bridge players, who need not be members of the ACBL, are welcome to attend as participants or spectators.

66 paintings net $7 million

LONDON (Reuter) — A collection of 66 paintings by European masters brought about $7 million at Sotheby's auction rooms. One of seven paintings by the 18th century Italian artist Canaletto, Venice: The Molo and Entrance to the Grand Canal, brought the top price of about $360,000, from a London dealer.

Your Good Health

Dear Dr. Thosteson: Please write about postural drainage. My 26-year-old son had lung surgery four years ago because of TB. Now he has so much trouble coughing up the secretions in his lung. Maybe you can help him. — **Mrs. W.**

Lung surgery can leave such a problem and I can sympathize with your son. There are several techniques to assist the coughing up of lung secretions. I have found the following ones helpful:

The idea is to be in a position where the shoulders are below the hips to allow gravity to work. He can lie over the side of a bed with his upper body suported by a lower stool at the bed side. Or he can use a slant board for this purpose. That might be more comfortable for him.

Often a gentle tapping of the chest helps. It needn't be hard tapping. This can loosen some of the phlegm in the bronchal tubes. Another technique for loosening matter is to roll from side to side on the bed.

Some have been able to help themselves by blowing outward just prior to attempting to cough up material. If he has an unpleasant prolonged period of unproductive coughing, he can try standing up to relieve it, then try again. He should consult a chapter of the American Lung Association, which will have literature outlining other techniques. Sometimes medicine to thin the lung secretions is used, but this should be only with his physician's approval.

Dear Dr. Thosteson: My doctor told me I might have a hormone deficiency. Yet, he says he doesn't want to give me any hormones. I itch like mad around the vagina and nearly all my body. Does this sound like a hormone deficiency to you? — **R.F.**

The term "hormone deficiency" is a vague one. Since you have the vaginal itching I presume your doctor is referring to estrogen, a female hormone. But the general skin dryness might indicate a thyroid gland deficiency. That is a matter for you to discuss with your doctor. Small doses of estrogen, either by mouth or as creams, can relieve such vaginal itching. A thyroid deficiency is an entirely different matter, requiring different medicine.

Dear Dr. Thosteson: You say it is helpful for one with hiatal hernia to sleep with the head elevated. But I cannot elevate my head because of neck problems. Can you suggest something else to help? — **Mrs. M.E.M.**

The idea is to elevate the entire upper part of the body. You don't have to prop the head up. The ideal thing would be a hospital bed you can crank up at the head. But, we can't all have hospital beds. Short of that, you should find some other way to elevate your own bed, as with blocks and a board under the head of the mattress.

Bulletin Board

Saanich Kiwanis Club is holding a Christmas toy drive for underprivileged children and is collecting any new, used or repairable toys for the project. Drop-off points are Clark and Pattison Painting Contractors, 747 Kings Road, Victoria, and Kamahap Esso Service, corner of Wilkinson and Interurban. For pick-up phone 384-8831.

●

WORKSHOP

Reminder to registered nurses that B.S.E. workshop will be held from 5:30-10 p.m. today in the conference room, St. Joseph's School of Nursing. Sponsored by R.N.A.B.C. and Prime Time.

●

MARK OF ZORRO

Douglas Fairbanks Sr.'s cloak-and-dagger silent film *The Mark of Zorro* will be shown at 7 p.m. today in the Provincial Museum's Newcombe Auditorium. Admission is free. This is the first in a series of special screenings of early silent film classics. The film will be shown again at 7 p.m. Sunday.

BOUTIQUE SALE

New-to-you boutique will open from 10 a.m. to noon Saturday in St. Matthias' Church Hall, Richmond at Richardson. Novelty table, coffee and muffins available.

●

FILM NIGHT

St. Alban's Anglican Women will sponsor a film night by Bertha Gow at 7:30 p.m. Saturday at 1468 Ryan. Refreshments, silver collection.

●

AMARANTH BAZAAR

Coronation Court 6, Order of the Amaranth, annual fall bazaar and sale from 1:30-4 p.m. Saturday in Henderson Hall, 1632 Yale. Stalls include garden produce, plants, novelties, "number nine" stall, homebaking, books, magazines, mini-boutique and others. Tea opened by Grand Royal Matron Mrs. E. Niles.

●

TEA AND SALE

Hope Women's League fall tea and sale from 2-4 p.m. Saturday at Hope Lutheran Church, 1924 Carrick. Homebaking, sewing and fish pond for children.

THE ACES® ON BRIDGE

by IRA G. CORN JR.
TEAM CAPTAIN

"The liar's punishment is not in the least that he is not believed, but that he cannot believe anyone else." – George Bernard Shaw.

. . . . . .

The defenders believed one another and started a cross-ruff in their defense of today's unfortunate game. And when the ruffing was over, declarer had gone down four before he won the lead.

East won the first trick with his club ace and, when declarer dropped the club four, East began to wonder about the opening lead. West had bid clubs up to the four level so, obviously, the club seven was not a fourth best lead. But why would West lead his lowest card, a sixth best lead? The only reasonable message was a suit preference signal – West must be able to ruff a diamond, the lower ranking of the two side suits.

East dutifully returned the diamond 10 for West to ruff and West cashed his heart ace for defensive book. A heart was led to East's king and another high diamond (suit preference) was led for West to ruff. West believed also and he led a third round of hearts which East ruffed. And finally, East led a third diamond for another defensive ruff and the defense had gathered seven tricks.

The hand was played in the finals of the Open Pairs Championships of the World Bridge Olympiad held in New Orleans. The East-West defenders were Felix Covo and Joseph Paladino of France and their accurate use of the suit preference signals earned them a well-deserved top score.

NORTH 10-25-A

♠ A K Q
♥ J 10 7
♦ K 8 7 2
♣ Q 5 2

WEST
♠ 9 7 4
♥ A 6 3 2
♦ - - -
♣ K J 10 9 8 7

EAST
♠ J 3
♥ K 5
♦ Q 10 9 6 5 3
♣ A 6 3

SOUTH
♠ 10 8 6 5 2
♥ Q 9 8 4
♦ A J 4
♣ 4

Vulnerable: None. Dealer: West. The bidding:

West	North	East	South
Pass	1 ♦	Pass	1 ♠
2 ♣	2 ♣	3 ♣	3 ♠
4 ♣	4 ♠	All pass	

Opening lead: Seven of clubs.

Bid with Corn

South holds: 10-25-B

♠ 9 7 4
♥ A 6 3 2
♦ - - -
♣ K J 10 9 8 7

North	South
1 ♦	?

ANSWER: One heart. Not quite enough high-card strength to respond at the two level. The void in diamonds is a flaw unless the partnership finds a playable fit in another suit.

Bridge experts offer lessons

A free demonstration and explanation of how to play duplicate bridge will be held on two Sunday afternoons at Cedar Hill Community Centre.

Anyone interested in the Nov. 19 and Nov. 26 sessions can pre-register by contacting the centre. A limited registration of 35 will be accepted for each session.

BESTON'S LIGHTING EXCLUSIVE LTD.

Imported Fine Bisque China Figurine Table Lamps

with hand-shirred silk shades and gold leaf base. Night light in base.

Priced from $85 to $229.95

Open Wed., Thurs. and Fri. 'til 9 p.m.

IN THE HILLSIDE SHOPPING CENTRE

BESTON'S LIGHTING EXCLUSIVE LTD. 595-0332

11-3

GOLDSTREAM GARDEN CENTRE'S

OUT GOES SUMMER...

SALE

★ NO LIMITS
★ NO RESERVATIONS
★ PERSONAL SHOPPING ONLY

SALE DAYS SAT., NOV. 4 SUN., NOV. 5 SO HURRY!!

ALL OUTDOOR PLANTS

Shrubs, fruit trees, hedging material, rhodos, azaleas, gooseberries, red currants, olives, figs, junipers, etc., etc., etc.

30% OFF

ALL PLANTS ARE GUARANTEED TO GROW

HOUSE PLANT SPECIALS . . .

★ TROPICALS 4" pots Reg. 1.49 NOW 99¢

★ TROPICALS 2½" pots Reg. 65¢ NOW 39¢

MANY MORE IN-STORE SPECIALS

BULBS 30% OFF

FERTILIZER 7 lbs. 10-4-7 30% OFF

LARGEST SELECTION OF HANGING BASKETS AND TROPICALS IN TOWN!

BOOK YOUR PLANT PARTY NOW!! Phone 478-6438

GOLDSTREAM GARDEN CENTRE
721 STATION ROAD—LANGFORD
Corner of Millstream and Goldstream
478-6438

IT'S OUR 1st ANNIVERSARY

The Jewellery Box SALE SAVE NOW ON ALL YOUR CHRISTMAS SHOPPING

FRIDAY AND SATURDAY ONLY $20,000 WORTH OF GOLD CHAINS AT 20% OFF

★ DAILY DOOR PRIZES ★
GRAND PRIZE
Ladies' or Gent's
BULOVA WATCH
(Draw Sat., Nov. 11th)
SALE ENDS SAT., NOV. 11th

Other Examples:
30% OFF ON ALL SILVER
30% OFF COSTUME JEWELLERY
30% OFF WATCHES AND CLOCKS
20% OFF ON ALL RINGS
(Sale Prices Apply to Items in Stock only)

Hours: MON.-SAT. 9:30 to 5:30
FRIDAYS 9:30 to 9:00

The Jewellery Box
DAVID A. SMITH
910 GOV'T. ST.
Lower Harbour Square Mall
383-3751

The Little Gallery
725 Yates Street
is pleased to present...
Nov. 4 through 13

AN EXHIBITION AND SALE OF PAINTINGS BY COLIN PATTLE,
Aviation Artist

Colin Pattle's interest in aircraft is derived from his service as a flyer in World War II, with the Royal New Zealand Airforce. His works are becoming much sought after by collectors across the world.

The Artist will be in attendance from 10 to 3 Sat., Nov. 4
Gallery Hours: 9 a.m. to 5 p.m.

Phone 382-2343

11-3

Capt. Andy's FISH MARKETS
"features" WINNIPEG GOLD EYE
775 FORT ST.
383-1312

Products without frills met cautiously out west

EDMONTON (CP) — Low-cost generic food and grocery products, a success in central Canada, are slowly moving west but aren't attracting overwhelming consumer interest.

The non-brand-name products made a recent debut in British Columbia with some success, although they are not available yet in Alberta.

A line of 10 no-frills products have been marketed in 87 Super-Valu Stores Ltd. outlets in B.C. since late summer.

Shirley Anne Brown, communications director for Kelly, Douglas and Co. Ltd. in Vancouver, which controls Super-Valu stores in western Canada, said in a telephone interview the products have had "fairly good success."

The items are from 10 to 40 per cent cheaper than comparable brand-name products.

Super-Valu is reassessing the generic brands program in B.C., with product availability of the items—mostly hard goods such as toilet tissue, paper napkins, baby shampoo and detergent—the big concern.

Central Canadian chains have gone into generic-product marketing in a big way with no-frills stores with limited product offerings, no meat counter and piling of goods by the case.

But Ms. Brown said central chains are closer to food processors and manufacturers and better able to arrange production of standard quality product lines.

Western chains were at a disadvantage, she said. They could not offer the volume orders to processors that central firms do.

ego interiors
1028 FORT ST.
YOUR CHRISTMAS GIFT SHOP

☆ ☆ ☆

Sweet savings made minus the gimmicks

By JUDY CREIGHTON
CP Family Editor

TORONTO (CP) — It's a supermarket where you mark the price on your own purchases and bring your own containers to parcel up your groceries.

There are no sales gimmicks, there are fewer varieties of the same products, there is no fancy shelving and the store accepts no cheques.

And according to marketing people, the no-frill box store has a great future. If the crowds and lineups are any indication, consumers are enthusiastic and don't seem to mind small inconveniences.

It meant going out of my way to do weekly grocery shopping. And the lineups were longer at the checkout counter. But the result was sweet. I saved $3.86 at one of Toronto's new, no-frill supermarkets.

The Thrift Store is in a low-income, east-end neighborhood. There are no fancy displays, and no shelves—just cardboard boxes stacked high, containing everything from tinned brand name items to generic (no label) products. A purple crayon is provided so you can write the price on each item.

Seven grapefruit for $1. The week before I paid 98 cents for two. And our favorite ground coffee was only $3.69 compared with $4.19 in the store where we regularly shop.

The store, run by Dominion Stores Ltd., has been in operation for three months.

Manager Tom Morgan, 21, said shoppers can save as much as 10 per cent on a total order, although the only meats available are packaged luncheon meats, bacon and wieners.

He said fresh produce is one of the main reasons the store is so busy.

"I've seen housewives come in here and load up with fruits and vegetables because they know they are getting excellent produce for the money," Morgan said.

After I had shopped at the Thrift Store, I went along to the Dominion Store by my home to do an identical shopping.

Two acorn squash at the no-frills store were 18 cents; at Dominion I paid 49 cents for two.

A dozen large eggs were 79 cents at the no-frills store but I paid 10 cents more at Dominion.

The Thrift Store has some disadvantages. Although there are name brands, there isn't the variety of products or specialty foods found in the fancier stores.

The location of this particular store is a natural.

Dominion owned the property and the store on it, but a lack of local traffic forced the company to close it several years ago.

But when the no-frill store concept came into being earlier this year as food prices rose, management decided to give it a try and Morgan said it "just took off."

The store is open five days a week and is closed Sunday and Monday.

Cashiers turn back customers if they haven't marked their grocery items with the price on the shelf.

Memorial for Jews

WASHINGTON (Reuter) — President Carter has created a special commission to recommend a memorial to Jews who died in the Second World War. The president signed an executive order wednesday establishing a Commission on the Holocaust, which will advise him on an appropriate memorial within six months. The commission will have up to 34 members.

WEEKEND SPECIAL
Effective Thurs., Fri. and Sat.
LYONER $2.99
Popular German Sausage lb.
Adrian's HILLSIDE DELICATESSEN
OPEN WED., THURS., FRI. 'TIL 9 p.m.
Hillside Shopping Centre
595-2022
11-3

For the wedding party:

Miss Frith has everything for the bride, her attendants, for going-away!

It's all here, awaiting your choice. We have three knowledgeable bridal consultants to help you decide — Miss Frith makes for a memorable wedding, whether you're very budget conscious or whether the sky's the limit on this day-of-days!

Bridal Dresses from $99.00

Bride of the Month Contest . . .

At the end of every month we have a draw from names of brides who have purchased a gown during that month. Winners receive a gift certificate to the value of the gown purchased, $10 gift certificates from Ingrid Neilson, Flower-Preservationist, and a $35 gift certificate from Svendsen's Studios.

The September Bride of the Month: Robin Hodges

Miss Frith FASHIONS
383-7181
1619 DOUGLAS
11-3

The Supernatural Suede of Our Era . . .

Ecsaine is made so that it has every merit of high quality natural suede without any of its problems. Looks and feels like fine natural suede, yet it has been developed and crafted by human hands! A beautiful variety of fashion shades — completely color-fast — can't be harmed by sunlight or washing. Retains its shape through washing or dry-cleaning. Because it's air-permeable, Ecsaine breathes to keep you comfortable and wrinkle-free.

K fashions
NOOTKA COURT
808 Douglas Street
385-7100 385-4117

MONDAY THROUGH SATURDAY
Open 9:30 a.m. to 5:30 p.m.
FRIDAY NIGHT 'TIL 9 P.M.
11-3

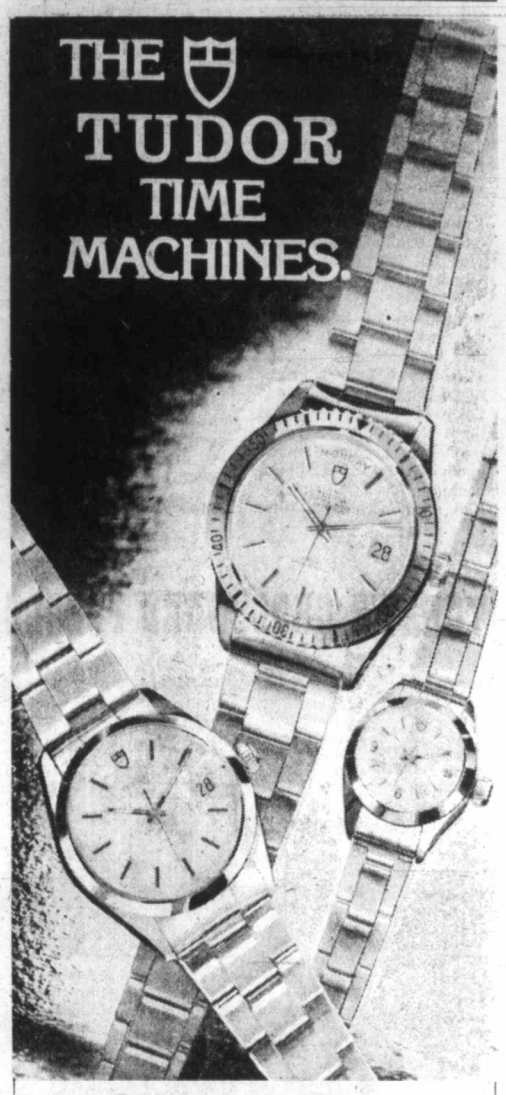

Choose yours at BIRKS.

Every Tudor, whatever its size or design, is a watch of rugged beauty and superb Swiss precision.

Above are three Tudor models at Birks from the Oyster range. Each has the famous seamless Oyster case and the special Twinlock crown.

Top: Tudor Oyster Prince Date-Day, stainless steel case, engine-turned bezel, matching stainless steel Oyster bracelet, $525

Right: Tudor Princess Oysterdate, stainless steel case with matching stainless steel Oyster bracelet, $410. Also available in yellow with matching yellow Oyster bracelet, $635

Lower: Tudor Prince Oysterdate, stainless steel case with matching stainless steel Oyster bracelet, $390. Also available in yellow with matching yellow Oyster bracelet, $555.

Yates Street Store Only

CHARGEX VISA
BIRKS JEWELLERS
master charge
11-3

SHOP-EASY FOODS

5 STORES TO SERVE YOU
● SHELBOURNE PLAZA ●
● COLWOOD PLAZA ●
● CADBORO BAY VILLAGE ●
● 230 COOK ST. ● ● 2187 OAK BAY AVE. ●

PRICES EFFECTIVE THURS., NOV. 2nd to SAT., NOV. 4th

We reserve the right to limit quantities.

BEEF SHORT RIBS — GOVT. INSPECTED CANADA GR. A — lb. 99¢
PRIME RIB ROAST — GOVT. INSPECTED GR. A — lb. 1.99
PLATE BRISKET — GOVT. INSPECTED CANADA GR. A — lb. 79¢
FLORIDA GRAPEFRUIT — LARGE SIZE 48's — 4 for 89¢
CALIFORNIA GREEN ONIONS — 2 bunches 39¢
EMPEROR GRAPES — CANADA No. 1 — lb. 49¢
MINCEMEAT — NABOB OLD FASHIONED 48-oz. JAR, ea. 2.99
FACIAL TISSUE — KLEENEX ASST. PKG. 200 — ea. 65¢
POWDERED DETERGENT ARCTIC POWER — 2.4 KG PKG. — ea. 2.79
MUSHROOMS STEMS AND PIECES — FORTUNE 10 fl. oz. TIN — ea. 59¢
FROZEN ORANGE JUICE — NIAGARA 12½ fl. oz. CONT. — ea. 69¢
ICE CREAM — FOREMOST OR PALM 2 LITRE CTN. — 1.59

11-3

230 COOK ST.
COLWOOD PLAZA
OPEN SUNDAY 10 A.M. to 5 P.M.

ann landers

Dear Ann Landers: I was born in Europe but am a U.S. citizen who travels extensively on the North American continent.

I am amused by the fact that so may Americans and Canadians look down their noses at other cities. If fact, I've seen fist fights over it. For example, Seattle considers Tacoma a "suburb." San Franciscans look with disdain at Oakland. They also view Los Angeles as a monstrosity.

Residents of Reno think Carson City is a joke. Folks who live in Phoenix consider Tuscon and Yuma "primitive." Denver folks laugh at Colorado Springs — and think Rapid City, S.D., is really the boonies. Minneapolis treats St. Paul like a poor relative. Ditto Omaha, Neb., and Council Bluffs, Iowa.

Cleveland snubs Akron and Akron snubs Steubenville. Fort Lauderdale, Palm Beach and Boca Raton consider Miami gauche — wouldn't think of even going there for dinner.

Bostonians are so "culture-hung" they view Springfield and Worcester as illiterate territory. Atlanta doesn't consider any other city in the state worth mentioning.

Toronto upstages London and Hamilton and thinks Calgary is uncivilized. Montreal gives the back of its hand to every other city on the continent, even Quebec City, which is actually pretty spectacular.

Dallas considers every other city in Texas "a cow town" and Houston thinks the same of El Paso and San Antonio.

In my opinion, the only city in the world that has a right to feel superior is New York. It is clearly the most magnificent city in the world. — **I Ben Around.**

Dear B.: "I ben around," too, and I love the Big Apple — but the most vital and exciting city in the world is unquestionably Chicago.

Dear Ann Landers: I am a 25-year old virgin. (Female.) It's not that I have been saving myself for marriage — it's just that I've had such a poor self-image I could never let anyone get close to me for fear they'd find out how shallow and insecure I was.

I'm in therapy now (thanks to you) and improving. But it would help a lot to know that I'm not the only virgin over 21 in the world. Do you get other letters of this sort? — **Pennsylvania Vestal Virgin.**

Dear Penn, V.V.: Yes — lots of 'em. And some come from men.

I'm pleased you wrote — and I especially appreciate your adding that bit about therapy "thanks to me." So many people accuse me of copping out when I suggest professional help. You and I know better, don't we? Good luck — and hang in there, doll.

Island Saw Co.
617 Chatham Street 385-5500

Starting soon in Victoria...
DALE CARNEGIE COURSE
in
Effective Speaking — Human Relations — Self-confidence
Memory Training — Selling Your Ideas
Overcome Worry and Tension
FOR INFORMATION SEND
NAME .....
PHONE: Res. ..... Bus. .....
To Victoria Press Box 252
Presented by T. W. Thorfinnson & Associates Ltd.

TODAY'S CROSSWORD PUZZLE

UNITED Feature Syndicate

ACROSS
1 Where Calgary is: Abbr.
5 Sires: Informal
10 — Ruth
14 Slip
15 Oust
16 Declare
17 "— — Beautiful"
19 Not any
20 Frowns at
21 Missions
23 U.K. natives
25 Poetic contraction
26 Tooth deposit
29 Its capital is Hobart
34 Down-under birds
35 Furniture style
37 French river
38 Bow
39 Nutriment
41 Cram
42 Drift
44 Church area
45 Allot
46 Bestride
48 Angry looks
50 Saul's grandfather
51 Draw off
53 Aquatic rodent
57 Unconfined: 2 words
61 Opposed
62 Formal attire: Slang: 2 words
64 Ending for man or ten
65 Arab chieftain
66 Winnow
67 Male deer
68 Kernels
69 Poker stake

DOWN
1 Armadillo
2 Fruit
3 Letters
4 Stops
5 Of the chest
6 Sailor's shout
7 Depression
8 Pain
9 Metric units
10 Crazy: Slang
11 English river
12 Attachment
13 Female animals
18 Early South American
22 Send a check
24 Impressed
26 Big tops
27 Lifeless: Archaic
28 Less civil
30 Souls: Fr.
31 Later
32 Angry
33 Mosquito genus
36 Tune in
39 Snake
40 No-men
43 Chinese port
45 Dempsey's birthplace
47 Plays
49 Flower
52 Ransacked
53 Majority
54 Piece
55 Portico
56 Volume
58 Ravage
59 Gratuity
60 Diminutive suffix
63 Formerly

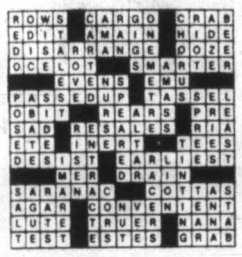

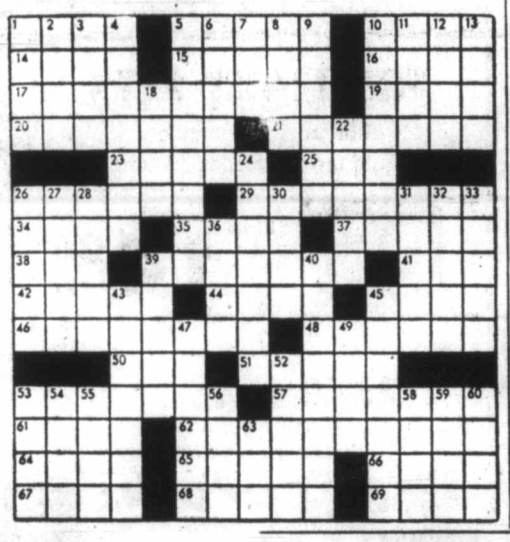

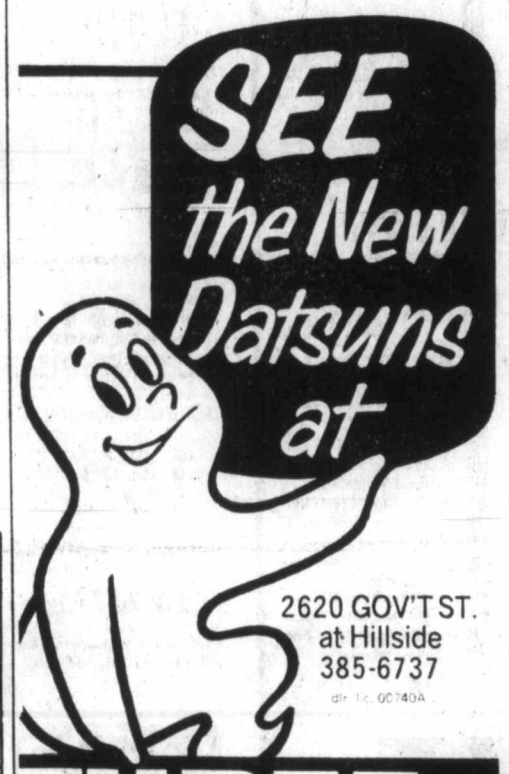

CUSO gets city man

David Pollard, a civil engineer raised in Victoria and a graduate of the Universities of Victoria and Vancouver has started two years working as a CUSO volunteer in Sabah, Malaysia.

CUSO, the Canadian University Service Overseas, an independent developement organization, has been sending volunteers to fill manpower gaps in developing countries since 1961 and to date more than 6,000 have worked the two-year periods.

Pollard, 23, will work for the Sabah drainage and irrigation department and before taking up his post must undergo six weeks of language training and orientation in Malaysia.

The needs of developing countries have changed and while CUSO recruited mainly young graduates for teaching positions, more and more requests from host governments are for skilled tradespeople, businesspeople, agriculturalists, doctors, dentists, physiotherapists, nurses and lab technicians.

Like all CUSO volunteers Pollard will be paid at local rates which will amount to much less than he would earn in Canada for similar work.

For more information write to CUSO Recruitment, 151 Slater, Ottawa K1P 5H5, or apply to the Toronto Metro Committee, 33 St. George, Toronto M5S 1A1.

DATSUN MADE BY NISSAN
FOR 1979
McCALLUM MOTORS LTD.
AN OPEN INVITATION
TO EVERYONE TO COME IN NOW AND SEE THE COMPLETE LINE OF 1979 DATSUNS

THE FABULOUS NEW DATSUN 280 ZX
They're Here Now
•210
•510
•200 SX
• Sportruck
There's more future in a Datsun
McCALLUM MOTORS LTD.
CORNER YATES AND COOK
382-6122
(DLD0085A)
DATSUN MADE BY NISSAN
10-6x

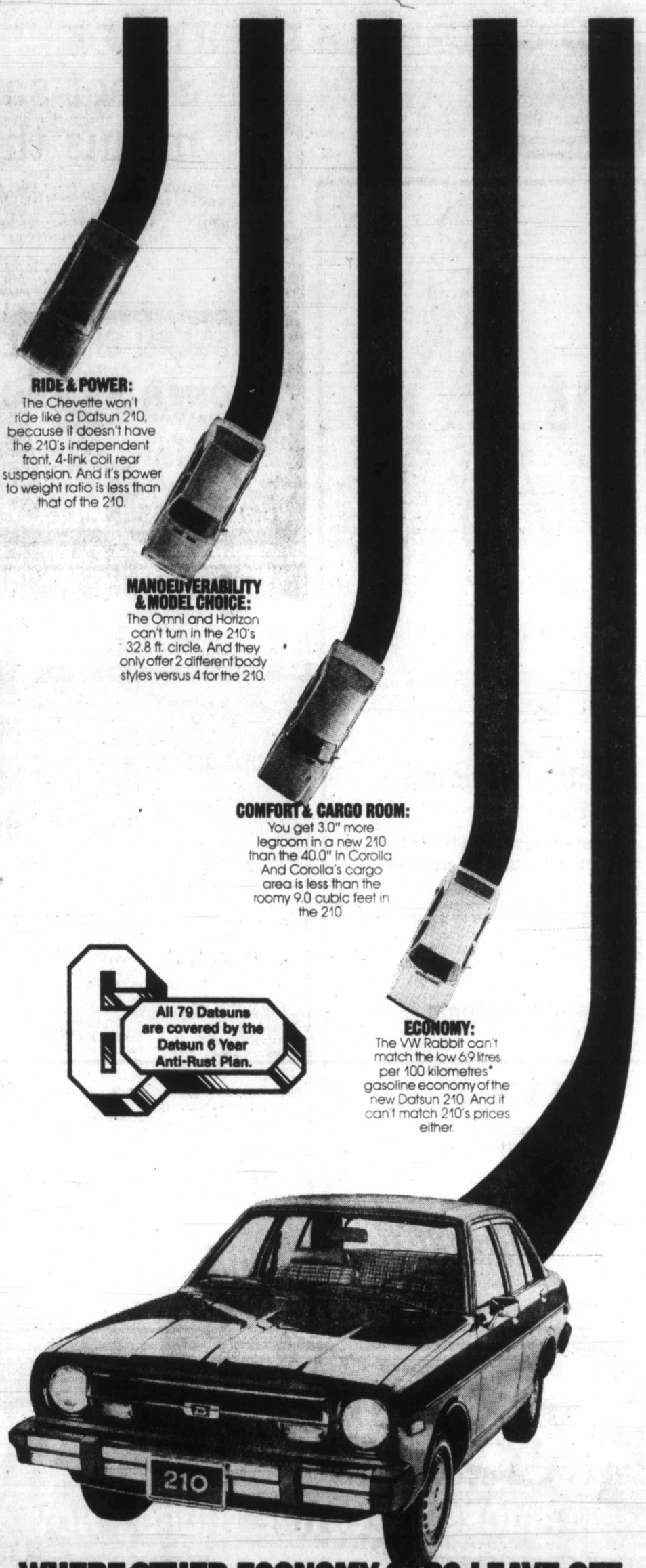

WHERE OTHER ECONOMY CARS LEAVE OFF, THE '79 DATSUN 210 KEEPS RIGHT ON GOING.

The Datsun 210 – new for '79. Put it all together for yourself. Sit in it. Stretch out. You'll find you have more head and shoulder room than you'd have in a GLC.

Ride in it. With an independent front suspension, a 4 link coil rear suspension, and wider track, you'll be enjoying a much smoother ride than you'd have in either a GLC or a Chevette. Park it. You'll need a lot less turning space for this than you'd need for an Omni or Horizon. Drive it. You'll go at least 150 kilometres* further on a tank of gasoline than you would in a VW Rabbit.

The new Datsun 210 comes with an impressive list of standard features, too. And Datsun dares to put its six year anti-corrosion policy in writing. The new Datsun. See it at your local dealer.

THERE'S MORE FUTURE IN A DATSUN.
DATSUN
210-610-SPORTRUCK-200 SX-280 ZX

THE NEW 210. THERE'S MORE FUTURE IN A DATSUN.

*Based on lab tests, using approved Transport Canada methods. Actual consumption will vary. Urban winter consumption will be significantly greater. Consult the 1979 Transport Canada Guide for details. All competitive data according to available industry sources at press time.

'Peer counselling' breaks down barriers

High school students helped by their friends trained in interpersonal relations

By PAUL DE GROOT
Colonist reporter

Teenagers have their own world, as any adult who tries to break into it quickly discovers.

Adults, even those with special training and rapport, such as school counsellors, find this a barrier to helping students with problems. First of all, the counsellor must discover that there is a problem.

And as Ray Carr, a University of Victoria education professor, and other researchers have found, high school students come to their counsellors for academic and career advice, but rarely to get help with personal problems.

"THE RESEARCH shows time and time again, that when kids have problems, they turn first to their friends. Friends are the first choice when students want to talk about love, alcohol, their teachers, looks, feelings, or grades," Carr said in an interview.

Rather than interfering with that natural tendency, Carr is trying to improve it, by training those friends in basic counselling techniques.

"There is a social network in a school. There are some students who are always sought out by other students when they need help. They're not necessarily the most popular kids in school, but they have warm, helping personalities, and are good listeners."

CALLED "peer counselling," the idea of using students to counsel other students is relatively new, and if the reception Carr has received around the province is any indication, it is an important one.

To put his research on peer counselling into practice, Carr has begun a training program in one of the province's high schools, the identity of which is being kept confidential at the school board's request.

PREPARED to work hard to generate student interest, Carr said he was amazed to find 60 students out of a school population of about 1,000, at the first meeting on the peer counselling program.

In addition to their genuine interest in helping others, Carr said students at that age are "very eager to learn these skills. They like learning about themselves. Their own development consumes a lot of their thinking, feeling and experiencing time."

THE PEER counsellors are undergoing an extensive training program, outside of school hours, that will teach them basic counselling techniques, including listening, body language, and what they need to know about alcohol, drugs, and other problems common among teenagers.

Carr emphasizes that the students will not be "therapists," although some students who have problems of their own have been accepted into the program partly because of the effect the training is likely to have on their own lives.

IN PRACTICE, some students will simply function as "lookouts." Their training in interpersonal relations may enable them to draw out lonely or alienated students, or to spot students whose problems warrant more professional attention than the peer counsellors themselves can give.

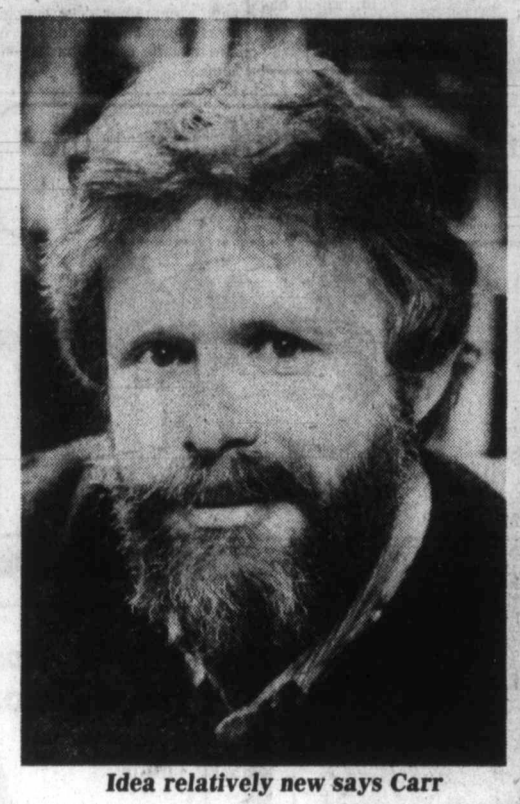

Idea relatively new says Carr

Other students will man a "rap room," where other students can drop by and talk. Yet others may have no particular plans for using their counselling skills directly in the school.

"WE'RE TRYING to increase the number of students who have these skills," Carr said, mentioning an incident in Ontario a year or so ago in which a high school student went into a class with a rifle and began shooting, killing a teacher and several students.

"When they tried to find out why it happened, the main thing he said was that nobody ever listened to him."

THE STUDENTS who have gone through the training will not be identifiable in any particular way, Carr said. "They will become known mainly because they help people out."

Peer counselling of one kind or another has been very successful in other settings, Carr notes. Alcoholics Anonymous, for instance, is based on peer counselling—alcoholics share their experiences with and support their peers who have similar problems.

"AA IS ONE of the most successful peer-counselling programs that ever existed."

The problems of adolescence are similar, Carr said. Regarding teenage alcoholism, for instance, "the research shows that all the adult approaches to dealing with the teenage alcohol problem don't work. Kids just don't buy all the adult remonstrations and statistics about what alcohol does to you."

Eventually Carr hopes to involve students as co-trainers, thus removing peer counselling even further from the world of adults.

BUT WITH their new and somewhat experimental program, Carr and his associates in the project are proceeding cautiously at this point.

They are monitoring the students' feelings through the training, mainly because those feelings are a vital part of their understanding about themselves, and by extension, those whom they will be helping. The trainers are also careful not to take students beyond the level which they can handle.

"IN SELF—EXPLORATION, your own ability to manage a situation might not be stable, but you haven't had to face it before. Some students dealing with anger, for instance, get very distressed about how they feel when they get angry. We want to make sure that deep-seated problems that might be released do not overwhelm them."

One guarantee against that is the enthusiasm with which the students have greeted the program, Carr says.

"At first some of them mentioned getting credit for it, and doing it during school hours. There were other things after school that they were committed to."

But as they learned more about it, student commitment increased.

FOOD FOR THOUGHT . . .
BY DANIEL RIGOLLET

Buffet sculptures at one hotel in Bermuda are made, not of ice, but of butter! Large figures can last six months — if no one tries to spread them on bread! ★

To keep pie shell from bubbling up or collapsing, line pricked pastry with foil and fill with beans before you bake. Bake 8 to 10 minutes with beans, then lift them out and return pastry to oven to bake some more. (Beans can be re-used indefinitely.) ★

Dips and appetizers made with yogurt are thicker and richer if you drain the excess moisturee first. Place yogurt in striner lined with double cheesecloth and set over a bowl; leave for two hours or overnight. ★

Filberts and hazelnuts are the same thing — and simply super in tortes. They got their name because they ripen around St. Philbert's Day. ★

For most delicious vegetables vinaigrette, season the vegetables while they're still hot (you can re-use the dressing). ★

For delicious ANYTHING, come to The Parrot House Restaurant.

AT THE TOP OF THE CHATEAU VICTORIA HOTEL
740 Burdett
The Parrot House Restaurant
For Reservations Phone 382-9258
11-3

$15 - $15 - $15
45-GAL. OAK WHISKEY —BARRELS—
PH 383-1328
Ken's Barrels and Scrap Metal Ltd.

D.G.'S AUTO & CYCLE

PRESTONE ANTIFREEZE
YEAR-ROUND PROTECTION
4.99 gal.

ANTIFREEZE TESTER
2.68 ea.

FLUSH and FILL KITS
2.48 ea.

The legendary FUZZBUSTER

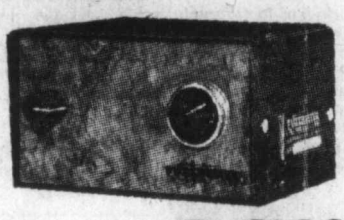

89.88 ea.

LUCAS TUNGSTEN CONVERSION KITS
19.88 kit

HOME
EXCEL MOTOR OIL
10-30 WEIGHT
69¢ QT.
16.56 CASE

ADJUSTABLE JACK STANDS
1½ ton
10.99 ea.

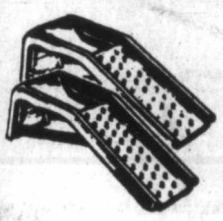

RAMPS
Fold-away type for easy storage. 9" lift. 5000-lb. capacity per pair.
28.88 PER PAIR

FOG LIGHT KITS
Round or rectangular.
Bulb type. Includes switch.

14.98 kit

BOSCH QUARTZ IODINE
Headlight Conversion Kits
5¾" or 7"
44.88

ARMORALL
8 oz.
Protects and beautifies, rubber, vinyl, leather, etc.
2.68

master charge
VISA
WHILE QUANTITES LAST. OPEN MON.-WED. 9-6 THURS. AND FRI. 9-9, SAT. 9-5:30
OUR NEW LOCATION
3261 DOUGLAS ST. 382-8197

DATSUN MADE BY NISSAN
FOR 1979
McCALLUM MOTORS LTD.
AN OPEN INVITATION
TO EVERYONE TO COME IN NOW AND SEE THE COMPLETE LINE OF 1979 DATSUNS

THE EXCITING NEW DATSUN 210 4-DOOR STATION WAGON

They're Here Now
•210
•510
•200 SX
• Sportruck
•and the fabulous new 280ZX

There's more future in a Datsun

McCALLUM MOTORS LTD.
CORNER YATES AND COOK
382-6122
(DLD0085A)
DATSUN MADE BY NISSAN

Nothing like it
Canada's most respected 8 year old whisky.
So smooth, so mellow, so fine in flavour.

Only V.O. is V.O.

Americans line up to gun down taxes

WASHINGTON (CP) — The American tax revolt is spreading and some of its impact may be seen in next week's congressional and state elections.

More and more Americans want a clamp on state and local government spending. In 16 states questions about limiting property taxes or reducing state taxes and spending will be on the Nov. 7 ballots.

The National Taxpayers Union estimates that as many as eight states may have to make major financial adjustments after the election.

In Michigan, for example, tax proposals on the ballot would result in a cut of some $1.25 billion in state revenue, says union director Charles Crawford.

As well as deciding on spending measures, voters will elect a new 435-member House of Representatives, choose 35 senators, 36 governors, some or all of the members of the legislatures in 45 states and thousands of local government leaders.

But this year a great deal of attention in the election campaign is focussed not so much on who will govern individual states, but how much money the governments will get in revenue.

Crawford traced the tax and spending questions on the ballots back to California's Proposition 13 this year, in which state voters decided to cut their property taxes by about two-thirds.

The astonishing success of the drive was seen by taxpayers and lawmakers across the country as the beginning of a taxpayers revolt.

Congress, which is immune to Proposition 13-style movements, passed a large tax cut at the end of the session. Both the Democrats, who hope to keep 292 House of Representatives seats they won in 1976, and the Republicans, looking for a comeback after winning only 143 seats in 1976, are campaigning on a tax-cut platform.

Crawford says the main motivation behind Proposition 13 was dissatisfaction over wasteful government spending. He acknowledges, however, that those who suffer from cuts in government spending are the poor and the minorities who use services supported largely by middle-class taxpayers.

U.K. PM warns Ford on hikes

LONDON (Reuter) — Prime Minister James Callaghan has warned Ford Motor Co.'s British subsidiary that it would have to bear the responsibility for flouting the country's voluntary wage guidelines.

Speaking in the Commons on the first day of the new parliamentary session, Callaghan said Ford, which has offered a pay raise of about 15 per cent to striking workers, had a public obligation to account for any price increases on its cars in the next 12 months.

Woman granted reprieve

WHARTON, Tex. (Reuter) — The only woman ever sentenced to death in Texas has been given a reprieve for testifying against the man she hired to kill her father.

Mary Lou Anderson, 35, was sentenced to death last August after being convicted in the slaying of her father and stepmother. The couple was found shot to death in their home near Wharton on Jan. 3.

Anderson was convicted of hiring the gunman so she could collect $5,000 from her father's life insurance policy to cover a worthless checque she had written.

District Court Judge Neil Caldwell said that he and prosecutors agreed to the reprieve after the woman testified against the gunman, Faryl Granger, at his murder trial last month. He was sentenced to death for the murders.

Sherwood Park Inn's Continental Buffet is the best in town — a gourmet dining experience

JOIN US FRIDAY AND SATURDAY EVENINGS
5 P.M. TO 10 P.M. BRING YOUR APPETITE
Enjoy it all for only 9.95
CHILDREN UNDER 12 4.95 Each
★RESERVATIONS RECOMMENDED 386-1422
★DINING AND DANCING
FRI. AND SAT. EVENINGS
7:00 to 10:00 p.m.
with JERRY BRYANT
at the Keyboard
ENJOY
CHRISTINE NEEDHAM
Performing
9:00 p.m. to 1:00 a.m.
in the ROBIN'S ROOST
123 GORGE ROAD EAST
PHONE 386-1422
11-3

Brite Spot
DRIVE IN
3909 Quadra Street
THE BILLION BURGER
Victoria's Biggest
THE COMBO BURGER
Combination of Hot Dog and Hamburger
THE SMOKEY BURGER
Victoria's
BIG THREE

COLONY
MOTOR INN
CHAMPAGNE CHARLIE and SUICIDE SAL
385-2441
11-4
COACHLIGHT ROOM

ego interiors
1028 FORT ST.
2 FLOORS OF
CHRISTMAS DECORATIONS
10-28x

THE Arena
FRIDAY
PARENT and TOT HOCKEY
7:00 p.m. to 8:00 p.m.
GUYS AND GALS SKATING
8:15 p.m. to 10:00 p.m.
11-3

DANCERS TEEN DISCO
AGES: 16-19 yrs.
OPEN 7 P.M.
TUES.-SAT.
Information: 388-4432
Fisgard St.
across from the Bay

THE UNIVERSITY OF VICTORIA
PHOENIX THEATRE
CANADIAN PREMIERE
SUICIDE
By Nicolai Erdman
a bold and bawdy Soviet farce
OCTOBER 25 — NOVEMBER 4 at 8 P.M.
(No performance Sunday, October 29)
TICKETS: $3.00 (Students/Seniors $2.00 Mon.-Thurs.)
SAVE WITH SEASON TICKETS
$12.00 for all six programs
Discount tickets for Students & Seniors $7.00 (weekday performances only)
*NEW BOX OFFICE HOURS 12 NOON TO 4 P.M., 6 P.M. TO CURTAIN. RESERVATIONS AND INFORMATION 477-4821.

LIVE ON STAGE
LANGHAM COURT THEATRE
presents
Uncle Vanya
or
Scenes from Country Life
By Anton Chekhov
THURS. OCT. 26th thru SAT. NOV. 4th at 8:15 P.M.
DIRECTED BY HETTY CLEWS
This touching Russian classic is Chekhov at his best. Laughter and pathos, love and pain.
Box office at
805 Langham Court
OPEN 3:30 p.m. - 7:30 p.m.
Daily except Sundays
PHONE FOR RESERVATIONS
384-2142
Tickets $4.00
(Mon. - Thurs. Only
Students and Senior Citizens $2.00)
Presented by The Victoria Theatre Guild

Walk into the incredible true experience of Billy Hayes. And bring all the courage you can.

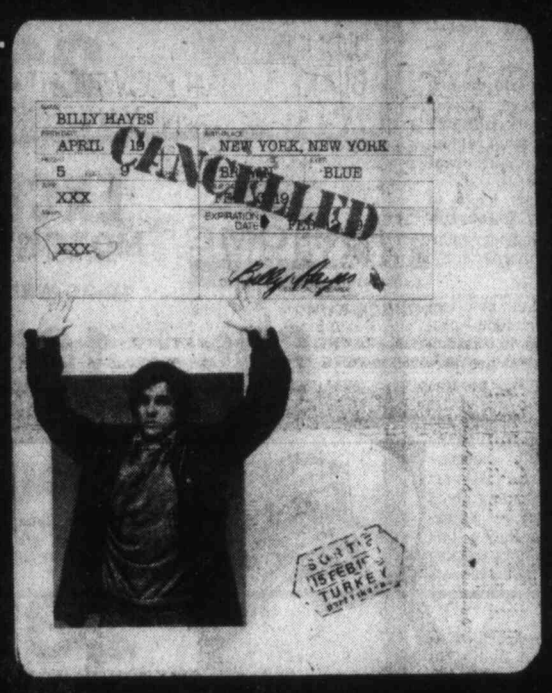

"ONE OF THE BEST MOVIES IN THE LAST TEN YEARS"
—RONA BARRETT, ABC-TV

Midnight Express

An ALAN PARKER Film MIDNIGHT EXPRESS Executive Producer PETER GUBER Screenplay by OLIVER STONE
Produced by ALAN MARSHALL and DAVID PUTTNAM Directed by ALAN PARKER Music Created by GIORGIO MORODER
Based on the true story of Billy Hayes from the book "Midnight Express" by BILLY HAYES and WILLIAM HOFFER. Read the FAWCETT PAPERBACK
Original Soundtrack Album available from CASABLANCA RECORD And FILMWORKS

STARTS TODAY
MATINEES FRI., SAT., SUN. 1:40, 4:05
haida
808 YATES STREET
382-4278
NIGHTLY 6:40, 9:10
RESTRICTED
WARNING: Violence and Coarse Language (B.C. Dir.)

To break the driver, the cop was willing to break the law.

THE DRIVER
A LAWRENCE GORDON PRODUCTION
RYAN O'NEAL · BRUCE DERN · ISABELLE ADJANI in "THE DRIVER"
Co-Starring RONEE BLAKLEY · Associate Producer FRANK MARSHALL
Produced by LAWRENCE GORDON · Written and Directed by WALTER HILL
Music MICHAEL SMALL · COLOR BY DeLUXE®
A Twentieth Century-Fox/EMI Films Presentation
©1978 20TH CENTURY-FOX
AVAILABLE IN PAPERBACK FROM BALLANTINE BOOKS
odeon 1
780 YATES STREET
383-0513
MATINEES FRI., SAT., SUN. 1:30, 3:15, 5:05
NIGHTLY 7:10, 9:15
RESTRICTED
WARNING: Frequent Violence (B.C. Dir.)

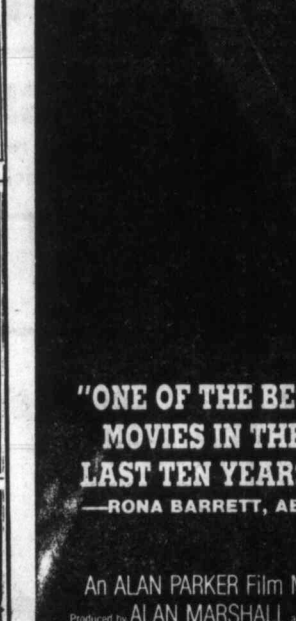

Richard Dreyfuss.
Moses Wine Private Detective.
...so go figure
the Big Fix
RICHARD DREYFUSS
SUSAN ANSPACH
BONNIE BEDELIA
JOHN LITHGOW
OFELIA MEDINA
FRITZ WEAVER
"THE BIG FIX"
Screenplay by ROGER L. SIMON
Based on His Novel
Directed by JEREMY PAUL KAGAN
Produced by CARL BORACK and RICHARD DREYFUSS
Music by BILL CONTI
A UNIVERSAL PICTURE
TECHNICOLOR®
MATURE
SOME VIOLENCE (B.C. Dir.)
COUNTING HOUSE 1
BROAD AT BROUGHTON
383-3434
NIGHTLY 7:15, 9:20

JACK NICHOLSON
Goin' South

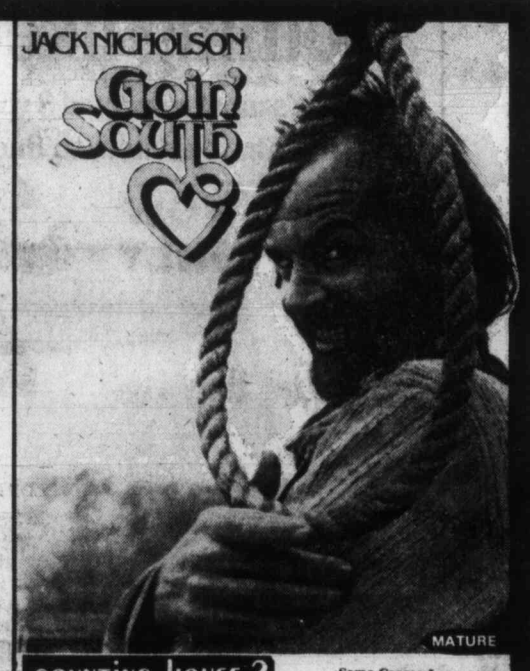

MATURE
COUNTING HOUSE 2
BROAD AT BROUGHTON
383-3434
Some Coarse Language (B.C. Dir.)
NIGHTLY 7:00, 9:00

CANADIAN ODEON THEATRES
It was the Deltas against the rules... the rules lost!
10th WEEK!

NATIONAL LAMPOON'S
ANIMAL HOUSE
A comedy from Universal Pictures
THE MATTY SIMMONS - IVAN REITMAN PRODUCTION
"NATIONAL LAMPOON'S ANIMAL HOUSE" Starring JOHN BELUSHI · TIM MATHESON · JOHN VERNON · VERNA BLOOM · THOMAS HULCE and DONALD SUTHERLAND as JENNINGS · Produced by MATTY SIMMONS and IVAN REITMAN
Music by ELMER BERNSTEIN · Written by HAROLD RAMIS, DOUGLAS KENNEY & CHRIS MILLER · Directed by JOHN LANDIS
Song "ANIMAL HOUSE" Composed and Performed by STEPHEN BISHOP
A UNIVERSAL PICTURE TECHNICOLOR®
Original sound tracks on MCA Records & Tapes
National Lampoon's Animal House More book at Newsstands and Bookstores
MATURE
odeon 2
780 YATES STREET
383-0513
MATINEES FRI., SAT., SUN. 1:30, 3:20, 5:10
NIGHTLY 7:10, 9:15
WARNING: Nudity, Suggestive Scenes, Coarse Language Throughout (B.C. Dir.)

New MP Crombie aims at social welfare overhaul

OTTAWA (CP) — Former Toronto mayor David Crombie says it's time to re-examine the federal social welfare system because it has become a huge wasteful affair that humiliates and confuses those who use it.

Crombie, Progressive Conservative MP for Rosedale who was elected to Parliament in the October byelections, made the statement in his first speech in the Commons. MPs were debating proposed changes to the family allowance program.

Although no Canadians were starving or begging for essentials on the streets, Crombie said society still had an obligation to help the poor, especially old people, the disabled and women who live in poverty.

"Most of those people have become conscript clients in a multi-million-dollar social welfare system," Crombie said. He termed it huge, often wasteful, often incomprehensible to benificiaries and depersonalized to the point that it is an assault on the dignity and self-esteem of those seeking benefits.

"It's a system of waiting lists," said Crombie, asking MPs to compare the plight of social program beneficiaries with their own experience on wait lists at airports when the plane is full but an opening might come up before it takes off.

He asked MPs how they would like to be "wait-listed for a home, wait-listed for a wheelchair, wait-listed for a brace for your stump, wait-listed for opportunity."

As a model of a good system, Crombie used the office of Local 183 of the Laborer's Union in Toronto where all members can sign up for driving lessons, find out where to go for social programs and how to get citizenship.

Crombie did not address himself to the details of the family allowance legislation. But Bob Rae, another new Toronto MP, did.

Rae (NDP-Broadview) said the lump sum refundable child tax credit the government is proposing will create a new market for income tax discounters who prey on poor people.

He was referring to discounters who give people refunds, for a fee, for income tax rebates they are expecting but have not yet received. Rae termed the government plan "an invitation for the income tax discounters to prey on the men and women" at the bottom of the income scale.

And he said federal legislation passed last session that is aimed at preventing such discounters from charging high fees is not good enough. Rae's suggestion was later countered by a Liberal MP who said he cannot understand why Oppostion MPs see sinister motives behind the family allowance plans.

Entertainment Guide

THE BUTCHART GARDENS — OPEN EVERY DAY OF THE YEAR — Admission gates now open 9 a.m. to 4:00 p.m. . . . 35 acres of incredible beauty . . . Six different gardens . . . the Ross Fountains majestic water ballet. The fabulous Sunken Garden, the stately Italian Garden, the English Rose Garden and the serene Japanese Garden, the spacious Lake Garden plus the Show Greenhouse, and the Dolphin Fountain.
Should it shower, don't worry, there's free use of umbrellas for everyone!

THE BUTCHART GARDENS RESTAURANT — OPEN YEAR AROUND — Serving light lunches and scrumptious High Teas beside a crackling hearth in the relaxed atmosphere of the Butchart residence. We invite you to make reservations at 652-2422. Now open 10 a.m. to 4:00 p.m.
Coffee Bar Service Available Every Day

THE BUTCHART GARDENS SEED & GIFT SHOP — Open daily . . . The Gift Shop offers an assortment of gifts, mementoes and, a wide variety of seeds in a flower-filled greenhouse.

THE BUTCHART GARDENS — BEAUTIFUL IN EVERY SEASON.

STRATHCONA HOTEL — B.C.'s Largest Night-Life Centre, 919 Douglas St., 383-7137. Featuring "THE OLD FORGE" Nightclub with live music of "THE BROTHERS FORBES AND FRIENDS." 3 Discotheques — "THE STING." "THE CUCKOO'S NEST" and "IVY'S" and a unique lounge called "BIG BAD JOHN'S" featuring Hillbilly atmosphere. Luncheon served daily in "THE STING" and lunch and dinner served in the "CUCKOO'S NEST."

THE RED LION INN — 3366 Douglas Street, 385-3366, Landmark of hospitality featuring:
THE RED LION — TOWER LOUNGE — Live entertainment nightly. Monday to Saturday Dine and Dance to Bill Zaalberg, versatile guitarist and vocalist. Join us Mon. to Fri. for our super luncheon smorgasbord, hot and cold dishes, from 11:30 to 2:00.
THE RED LION — LION'S DEN DINING ROOM — Open Monday to Saturday, 5:00 to 11:00 p.m. (closed Sunday).
THE RED LION — WINE CELLAR — Now fully licensed, open Mon. to Sat. 12 noon 'til midnight. Buffet Luncheon Daily 12 noon to 2 p.m. A relaxing spot, overlooking the pool, backgammon table. Closed Sunday.
ENJOY THE RED LION'S OTHER FACILITIES — Coffee Shop open Monday to Saturday 'til 10 p.m., Sunday 'til 8 p.m.; and, for hotel guests, a sauna and swirlpool.
SALMON — CHARTER GUIDE, BOAT RENTAL, family fishing, protected Saanich Inlet. 652-1014.

FORTY THIEVES DISCOTHEQUE — CENTURY INN . . . welcome to the Forty Thieves Discotheque — officially rated Vancouver Island's No. 1 Disco. Victoria's only total dance experience in an uptown Cabaret Atmosphere. The only Disco with 3 different rooms and free attendant parking. 8:30 p.m.-2:00 a.m. daily. AND FOR A DIFFERENT TASTE EXPERIENCE, sizzle your tastebuds in our Oasis Dining Lounge, open daily for Breakfast, Lunch and Dinner. It's all happening at the Century Inn, 603 Pandora Avenue at Government Street on Centennial Square.

KINGS HOTEL — In the heart of Victoria's "OLD TOWNE," 570 Yates St., 388-0911. Completely redecorated with a friendly, relaxed atmosphere and glimpses of Victoria's colourful past.
OFFERING — For your pleasure:
KINGS KITCHEN — Enjoy the really great menu selections — Homemade Soups, Scrumptious Baron of Beef, Tasty Hamburgers and especially "The Best Clam Chowder in Town." Excellent food at reasonable prices. Mon. to Sat. Daily 11 a.m.-7 p.m.
KINGS PUB — Relax and enjoy. Live entertainment 12-2 p.m. and 4-6 p.m. daily. Mellow Organ sounds for easy listening and sing along. 7-9 p.m. daily, featuring Bunk and Addy — Nostalgia with piano and trumpet.
KING OF CLUBS DISCO — COME ON DOWN to this Disco "Hot Spot" — open Mon. to Sat. 9 p.m.-1 a.m. Dancing to the Tops in Disco Sounds — No cover charge. You'll enjoy yourself!

STEWARTS — presents dining with Louise Rose, lunch with George Hessichos in Market Sq. 388-7021.

Border trick pays off

NOGALES, Ariz. (AP) — Border patrols and sensor alarms didn't stop hundreds of Mexican youngsters from crossing into the United States to take advantage of Halloween.

"Tricky, tricky, Halloween," the invaders shouted in Spanish accents after ringing doorbells Tuesday night. It was all the English most of them could speak.

There's nothing similar to Trick or Treat night in Mexico, but the younger residents of Nogales, Sonora, knew all about it.

Police and border guards had little success keeping them out. John Lemons, a reporter for the Nogales *International* in Sonora, said he saw one large group of kids form a human pyramid to tumble across the border fence.

Customs personnel said sensor alarms—which sound the alert when someone tries to cross illegally—went wild for hours.

By 10 p.m. it was over, the Mexican kids heading happily for home with bags of goodies.

Mayor Hector Monroy of the Mexican sector of Nogales said his grandchildren were among the invaders this year.

"I used to do it myself when I was a child," he said.

EQUUS

"The success of 'Equus' cannot be questioned. A gripping movie. Powerfully-acted, deeply-memorable."
—David Sterritt, The Christian Science Monitor

EQUUS

"A stimulating film, superbly acted with a stunning cinematic climax."
—Bob Thomas, Associated Press

EQUUS

"Extraordinarily skillful, passionate."
—Vincent Canby, N.Y. Times

RICHARD BURTON
"EQUUS"
PETER FIRTH · COLIN BLAKELY · JOAN PLOWRIGHT
HARRY ANDREWS · EILEEN ATKINS and JENNY AGUTTER
Screenplay by PETER SHAFFER · Based upon the stage play by PETER SHAFFER · Music by RICHARD RODNEY BENNETT
Produced by LESTER PERSKY and ELLIOTT KASTNER · A Dorset-Persky/Bright Feature
Directed by SIDNEY LUMET

LIMITED ENGAGEMENT
1 PERFORMANCE
NIGHTLY AT 8 P.M.
QUADRA
QUADRA AT HILLSIDE 382-3370
WARNING: Some nude & gory scenes (B.C. Dir.)

CHINESE KUNG-FU MOVIE:
SAT. NOV. 4; 1:30 p.m. & 3:30 p.m. SUN. NOV. 5; 12:00 (NOON)
"THE IRON-FISTED MONK" MATURE

"RICHARD GERE IS A POWERFUL SEXUAL PRESENCE."
—TIME MAGAZINE

Bloodbrothers

"A POWERFUL EMOTIONAL STORY" —CHRISTIAN SCIENCE MONITOR

Bloodbrothers

"PREPARE TO BE MOVED . . . I WAS WIPED OUT BY 'BLOOD-BROTHERS' ON A PRIMAL LEVEL"
— N.Y. VILLAGE VOICE

Bloodbrothers

"A-HARD-TO-TAKE MOVIE THAT ASSAULTS THE AUDIENCE EMOTIONALLY . . . AN OSCAR NOMINEE"
—LES WEDMAN VANCOUVER SUN

Bloodbrothers

THE STORY of a young man who severs his ties with his family & sets off on his own with his younger brother under his wing.

RICHARD GERE — TONY LO BIANCO
PAUL SORVINO
IN
Bloodbrothers

Distributed by Warner Bros A Warner Communications Company
WARNING: Some violence and coarse language throughout (B.C. Director)

NIGHTLY AT 7:00 & 9:10 p.m.
Landmark Cinemas TOWNE 382-5522 561 Douglas In Nootka Court

RUSH

Right Down to Kelly's . . .

anthem
Capitol.

RUSH Hemispheres NOW ONLY 3.99

Complete "Rush" Catalogue Only each 4.99

Tapes where available 4.99 each

Kelly's Stereo Marts
728 YATES
388-5502
CHARGEX VISA
master charge
11-3
VICTORIA'S MUSIC STORE

Pauline LeBel in a Belfry Production
Piaf
a musical biography
The Belfry Theatre
1291 Gladstone at Fernwood
Oct. 27 - Nov. 11
Tues.-Sun. 8 p.m.
Tickets $4.50
$3.50 students & O.A.P.

SOLD OUT TONIGHT!
On sale now at the Belfry, McPherson Box Office and Hillside Ticket Centre Res. 385-6815

Every day in November is 1.49 DAY
AT THE POST HOUSE RESTAURANT
Full 8 oz.
New York Steak 9.95
Soup or Salad
Baked Potato
Vegetable — Garnish
Garlic Bread
The same for your partner for 1.49
November is the Month to Treat Someone to Dinner
The Post House RESTAURANT
Coachman Flag Inn
229 GORGE RD. E.
RESERVATIONS: 388-6023

CHILDREN'S MATINEES
MGM
RETURN SATURDAY
ALL SEATS $1.00

ONE SHOWING AT 2:30 P.M.

NEXT WEEKEND
NOV. 10-11-12
AT
11:30 p.m. & 1:15 a.m.
ALL SEATS $3.50
ADVANCE TICKETS ON SALE NOW!

MP's treatment 'shocking', but contempt ruled out

OTTAWA (CP) — Although a Canadian Radio-television and Communications commissioner's treatment of Liberal MP Simma Holt was "shocking" and "most grave," he cannot be held in contempt of Parliament, Commons Speaker James Jerome ruled Thursday.

Jerome said he was shocked and concerned at the "abusive" way CRTC commissioner Roy Faibish treated Mrs. Holt (Vancouver-Kingsway) at a hearing last week.

But he had to reject her request that a Commons committee investigate possible contempt-of-Parliament charges.

MPs have special privileges not granted any other citizen to protect them as they perform their duties in the Commons, Jerome said.

This could not be extended to include Mrs. Holt's appearance before the commission on Oct. 24, even though she did so at the request of her constituents.

There was a fine line between an MP's representative and parliamentary duties, Jerome said.

Mrs. Holt said she was giving a lapel pin—which read "CRTC out of BC"—to another commissioner who had requested it, when Faibish grabbed her hand.

He flung the button across the room and yelled at her in "hysterical anger," Mrs. Holt said. He told her to "shove the buttons up your—," Mrs. Holt told the Commons, omitting the last word.

He suggested that Mrs. Holt pursue the matter through other channels.

Wives drop name, tour on

TORONTO (CP) — The controversial rock band Battered Wives—faced with the choice of dropping their name or dropping a national tour—will perform as The Wives from now on, it was announced Thursday.

At a news conference on the eve of the band's 13-city Canadian tour, co-manager John Hughes read from a statement which said in part:

"We sincerely hope that this puts to rest, once and for all, a series of unfortunate circumstances which have been blown up out of proportion.

"The Wives wish to thank all their fans and supporters everywhere for their co-operation. Now, please, let's get down to some rock and roll."

The controversy, sparked by the women's rights organization Women Against Violence Against Women (WAVAW), has simmered throughout the all-male group's one-year existence, mainly because of the name and the group's logo—a clenched fist bearing the lipstick impression of a bleeding mouth.

WAVAW, which demonstrated several months ago in front of a Montreal record store prominenty displaying Battered Wives' album, had scheduled another demonstration at Toronto's O'Keefe Centre for tonight, the first date of the tour.

Front for singer

The Wives are fronting for British singer Elvis Costello throughout his Canadian tour this month.

Asked in a telephone interview whether WAVAW still intends to go ahead with the demonstration, spokesman Pat Murphy said the organization definitely would be there to ask people to boycott the first part of the concert.

Besides being irked by Hughes' statement that things have been blown out of proportion, Ms. Murphy said the change of name simply for performances was not enough.

Hughes told reporters that the band had not planned far enough in advance to say whether future albums would carry the original name. The dropping of Battered from their name was decided an hour before the 5 p.m. EST news conference.

"If their intention is to continue recording and promoting under the name Battered Wives, the change for the purposes of this tour is not enough," Ms. Murphy said. "We will continue to protest. . . .

"From my point of view, the name change is simply a ploy to have WAVAW back off."

Partial victory

But she admitted that the name change represented a partial victory for women.

Asked whether demonstrations were planned by WAVAW for the rest of the country, she said her one-year-old group was not yet an organized national network, "but I'm sure women will naturally be enraged and will respond."

Hughes had said earlier that Battered Wives faced cancellation of the tour because of threats of concert disruptions and even threats against the band's lives.

Ms. Murphy denied that the latter was part of the women's group's campaign. She had no idea of the sources of the violent threats, but speculated that they were outraged women in general.

'Out in left field'

Asked whether The Wives anticipated demonstrations despite their concession to WAVAW, Hughes said: "Those women are so far out in left field that I don't know what else to expect from them."

Other cities on the tour are: Montreal, Nov. 4; Ottawa, Nov. 5; London, Ont., Nov. 6; Waterloo, Ont., Nov. 7; Hamilton, Nov. 8; Thunder Bay, Ont., Nov. 10;

Winnipeg, Nov. 11; Regina, Nov. 12; Saskatoon, Nov. 13; Edmonton, Nov. 14; Calgary, Nov. 15, and Vancouver, Nov. 17.

There is more than one secret at . . .

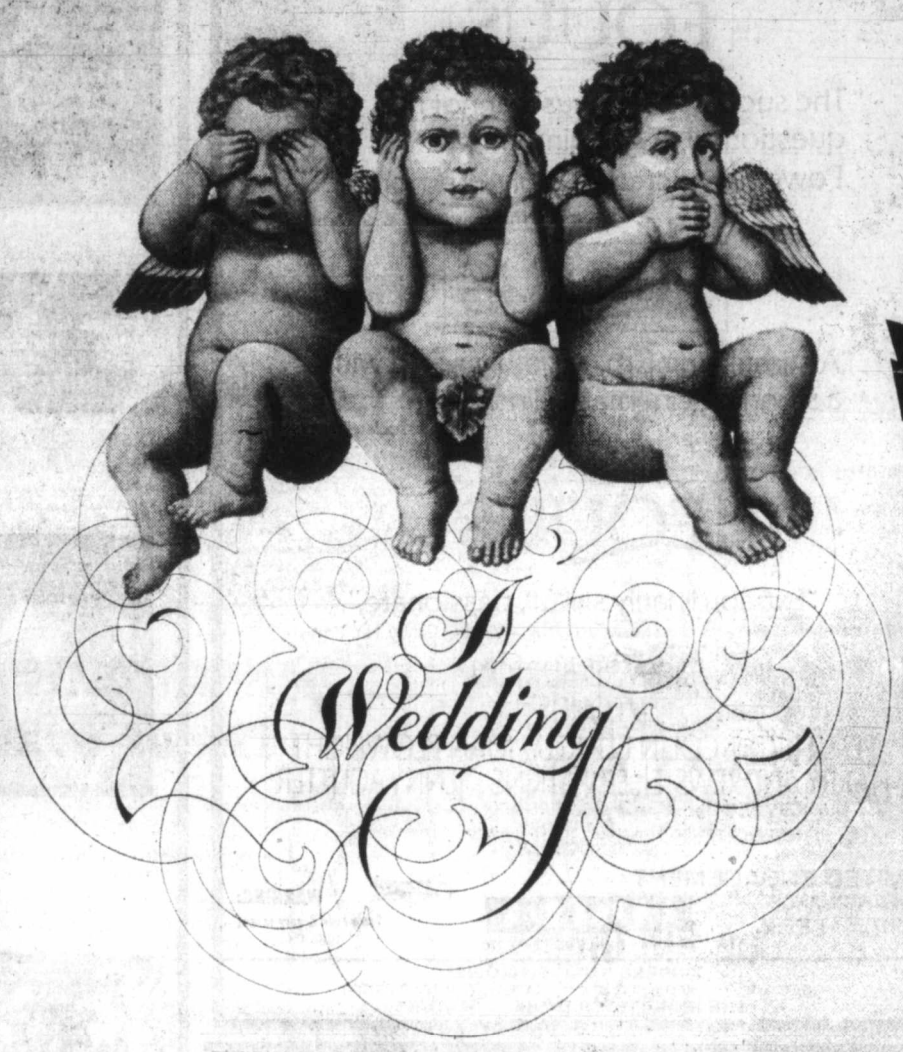

A ROBERT ALTMAN FILM
"A WEDDING"
IN ALPHABETICAL ORDER
DESI ARNAZ JR. CAROL BURNETT GERALDINE CHAPLIN HOWARD DUFF
MIA FARROW VITTORIO GASSMAN LILLIAN GISH LAUREN HUTTON
VIVECA LINDFORS PAT McCORMICK DINA MERRILL NINA VAN PALLANDT
(AND 32 ASSORTED FRIENDS, RELATIVES, AND UNEXPECTED ARRIVALS)
EXECUTIVE PRODUCER TOMMY THOMPSON PRODUCED AND DIRECTED BY ROBERT ALTMAN
SCREENPLAY BY JOHN CONSIDINE PATRICIA RESNICK ALLAN NICHOLLS ROBERT ALTMAN
STORY BY ROBERT ALTMAN & JOHN CONSIDINE A LION'S GATE FILMS PRODUCTION
COPYRIGHT © 1978 TWENTIETH CENTURY-FOX COLOR BY DELUXE ®

COME EARLY!
OAK BAY
2184 Oak Bay Ave. 598-2213

STARTS TONIGHT!
Nightly at 7:00 and 9:10 p.m.
Matinee Saturday only at 2 p.m.

WARNING: Occasional suggestive scenes and dialogue (B.C. Dir.)
MATURE

FAMOUS PLAYERS theatres

SIR LEW GRADE Presents
A PRODUCER CIRCLE PRODUCTION

GREGORY PECK and LAURENCE OLIVIER
JAMES MASON

A FRANKLIN J. SCHAFFNER FILM

THE BOYS FROM BRAZIL

if they survive...will we?

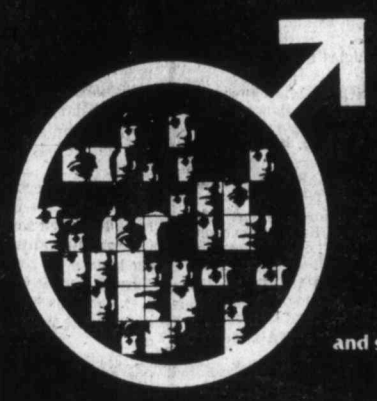

and starring LILLI PALMER

"THE BOYS FROM BRAZIL" Executive Producer ROBERT FRYER
Music by JERRY GOLDSMITH Screenplay by HEYWOOD GOULD

SECOND WEEK!
CORONET
836 Yates 383 6414

Nightly 6:45, 9:15 p.m.
Sat. & Sun. Matinees at 2:30 and 4:45 p.m.

WARNING: Some gory scenes (B.C. Director)

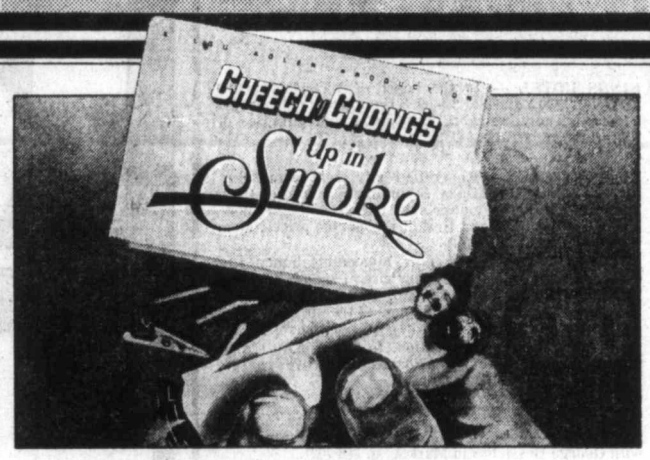

STARRING CHEECH MARIN AND TOMMY CHONG
TOM SKERRITT EDIE ADAMS STROTHER MARTIN
AND STACY KEACH AS SGT. STEDENKO

ROYAL
805 Broughton 383 9711

Tonight at 7:00 & 9:00 p.m.
Mat. Sat., Sun. at 1:30, 3:10, 4:55

WARNING: Satire on drugs, coarse language throughout (B.C. Dir.)
MATURE

The only thing that could follow "Murder" is "Death."
First, AGATHA CHRISTIE'S "MURDER ON THE ORIENT EXPRESS"
Now, "DEATH ON THE NILE."

From the creators of "Murder on the Orient Express"

PARAMOUNT PICTURES PRESENTS
AN EMI FILM PRESENTATION A JOHN BRABOURNE AND RICHARD GOODWIN PRODUCTION A JOHN GUILLERMIN FILM
PETER USTINOV JANE BIRKIN LOIS CHILES BETTE DAVIS MIA FARROW JON FINCH OLIVIA HUSSEY GEORGE KENNEDY
ANGELA LANSBURY SIMON MAC CORKINDALE DAVID NIVEN MAGGIE SMITH JACK WARDEN IN AGATHA CHRISTIE'S
"DEATH ON THE NILE"
WITH MARKY ANDREWS I.S. JOHAR MUSIC COMPOSED BY NINO ROTA SCREENPLAY BY ANTHONY SHAFFER
PRODUCED BY JOHN BRABOURNE AND RICHARD GOODWIN DIRECTED BY JOHN GUILLERMIN
COPYRIGHT © 1978 PARAMOUNT PICTURES CORPORATION ALL RIGHTS RESERVED
READ THE BANTAM BOOK A PARAMOUNT/EMI PICTURE

GOLDEN AGE $1.00
CAPITOL
805 Yates 384 6811

Nightly at 6:40, 9:10 p.m.
Matinees Sat. and Sun. 1:50, 4:15

MATURE

His story will have you singing, laughing, crying, cheering and stomping your feet.

SHOWING FRI., SAT., SUN. ONLY!

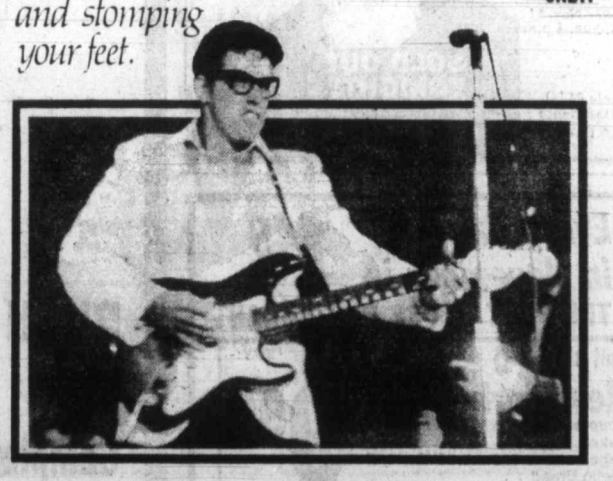

THE BUDDY HOLLY STORY

He changed the sound of music with "Peggy Sue," "Oh Boy," "It's So Easy," "That'll Be The Day," "Rave On," "Maybe Baby" and many more...

MATURE

ADMISSION $3.00
GATES 7:00 SHOW 7:30

PLUS THANK GOD IT'S FRIDAY.

TILLICUM DRIVE-IN
Burnside at Tillicum 382 7531

PLEASE NOTE: Effective Nov. 6 — Closed Mon. to Thurs.

Police probe find of infant's body

MATSQUI, B.C. (CP) — Police in the Fraser Valley municipality of Matsqui said Thursday they were investigating the discovery of the body of an infant.

Police said an equipment operator found the remains Oct. 26 after overturning some household garbage at a Matsqui dump site.

Brentwood Inn
7172 Brentwood Drive
Brentwood Bay
Vancouver Island
NEXT TO MILL BAY FERRY
NOVEMBER DINNER SPECIAL
Salad Bar
Oven Baked Scone Bread
The Inn's Own Fresh Smoked Salmon
Medallion of Veal
Veal sauted with mushrooms, onions, red wine sauce, and finished with cream
Garden Fresh Vegetables
Roast Potatoes
Bavarian Cream topped with Blueberry Sauce
Coffee or Tea
10.95
Res. 652-3413. OPEN 7 DAYS A WEEK SUNDAY BRUNCH 11:30-2:30
11-3

Ex-chief explains RCMP action

Urgency law-breaker

OTTAWA (CP) — Retired RCMP commissioner W. L. Higgitt testified Thursday an urgent order from the government cloaked whatever the RCMP had to do to achieve it with a quality of lawfulness.

Higgitt was replying to questions by Mr. Justice David C. McDonald of Alberta, chairman of a royal commission hearing into RCMP wrongdoing.

McDonald asked whether the fact the government had asked the RCMP to do something resulted in it becoming lawful where it would otherwise have been unlawful.

"Yes," replied Higgitt.

He related such a situation to "a war in terms of law and order" between the RCMP security service and people out to destroy the country.

McDonald's questions arose in part from Higgitt's contention earlier in his six days on the witness stand that he wouldn't have remained commissioner long in the early 1970s if he had told the government there was no legal way to get the information it sought.

McDonald asked whether Higgitt had ever told the government he couldn't carry out a task because it would have to involve law-breaking.

"That might well have been done and I think that this was done," Higgitt replied.

Apparently referred to instructions from the government in the early 1970s, Higgitt said they left no question in his mind that the information the government wanted "was urgently required."

The urgency of the request "would make transgression of the law acceptable," he felt.

The commission went behind closed doors for the afternoon to question Higgitt in more detail.

Public sessions resume Tuesday when John Starnes, retired director-general of the RCMP security service, takes the stand.

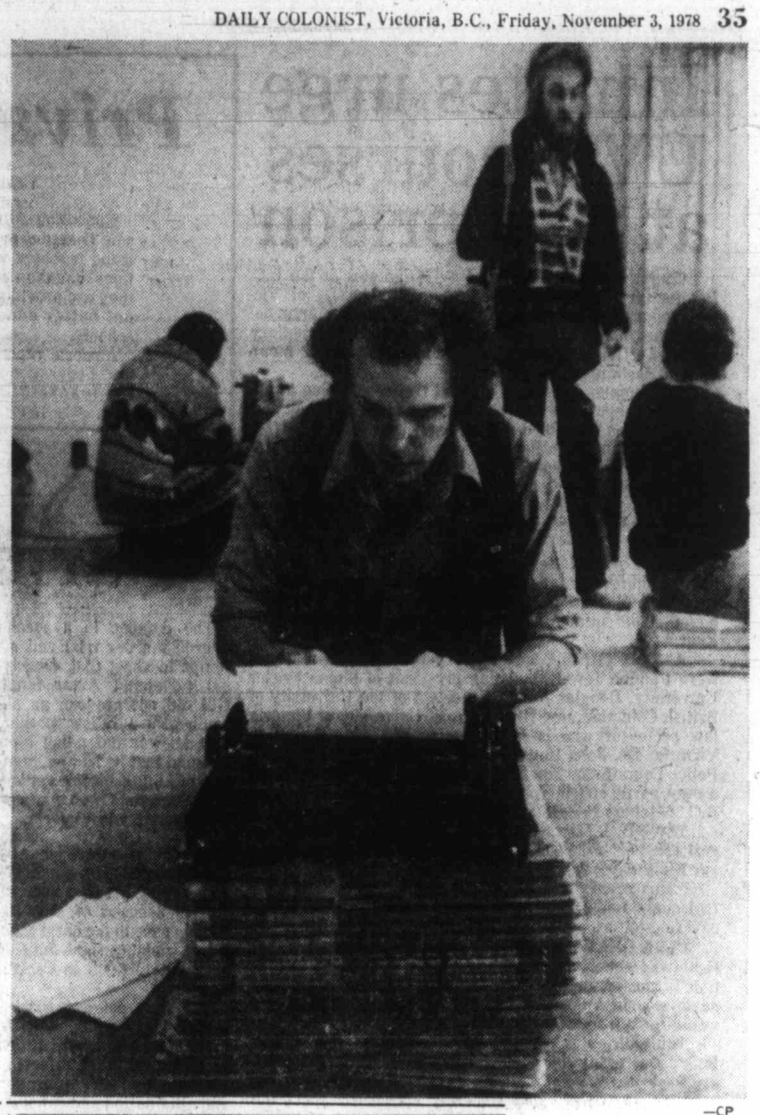

—CP

Short-term land pact may backfire on Inuit

OTTAWA (CP) — The land claim settlement this week between the federal government and the Western Arctic Inuit is a short-term economic deal that could backfire on the 2,500 natives because it contains no contingency plans.

"It's merely an economic transaction or short-term settlement, contingent upon the projects laid out in the agreement," Peter Ittinvar, special assistant to the president of Inuit Tapirisat of Canada, said Thursday.

And Ittinvar said the settlement was not a precedent for other northern land claims as Indian Affairs Minister Hugh Faulkner had stated.

On Tuesday and Indian Affairs Minister Hugh Faulkner signed an agreement calling for Inuit ownership of 95,830 square kilometres of land, $45 million cash and assistance for development of new businesses.

NOW AT Steak and Seafood Festival
Smitty's VICTORIA
Friday, Saturday, Sunday
Breakfast — Luncheon — Dinner Specials
1. Breakfast Steak and Eggs
Prime Juicy Steak, 2 eggs, three pancakes.
4.45 per 6.95 for two
2. Sirloin Steak
Tender, aged, sirloin steak served with onion soup, salad, garlic bread, vegetables and baked potato.
6.20 per 9.20 for two
3. Steak Sandwich
Branded tender steak sandwich, served with french fries and salad.
4.45 per 6.95 for two
4. Sirloin Steak and Shrimps
Sirloin Steak and shrimps, sauteed mushrooms, onion soup, garlic bread, salad and baked potato.
6.95 per 9.95 for two
1150 GOVERNMENT ST. 383-6121
850 DOUGLAS ST. 383-5612
2 downtown locations!
Smitty's VICTORIA

The Big Eye
FRIDAY AND SATURDAY
IN THE BIG EYE DINING LOUNGE
Friday and Saturday nights only — on presentation of this advertisement (clip out) — we provide
2 Prime Rib Dinners for 11.95
INCLUDES French Onion Soup au Gratin, Salad, Specially Aged Prime Rib of Beef Au Jus, Yorkshire Pudding, Baked Potato, Beverage.
By reservation only 7 to 9 p.m.
Enjoy the cabaret after dining if you wish
CLIP AND SAVE
CLIP AND SAVE
INGRAHAM HOTEL 2915 DOUGLAS ST. 385-6731
7-6

FINE LINE PLAYERS PRESENT
END OF SUMMER
1-4, 6-9 NOVEMBER
8:00 PM
ERIC MARTIN INSTITUTE THEATRE
2328 TRENT STREET
TICKETS $3.00, $2.50 o.a.p. / students
available at the door
or richard's record shop
1318 government street 383-2733

Bundle of work

Don Stanley, usually television critic for Vancouver *Sun* and now a reporter for *The Express*, a newspaper guild paper expected to begin publication in Vancouver today, uses stack of old newspapers in makeshift office to work on story. Vancouver's two daily newspapers were involved in labor dispute which shut down the *Province* and *Sun* Wednesday.

NASHVILLE, B.C.
The Big Eye Cabaret
Featuring
CROSS ROADS
FRI. & SAT. 9 p.m.-2 a.m.
ERNIE FULLERTON for your dining pleasure, 7-9 p.m.
2915 DOUGLAS ST. INGRAHAM HOTEL 385-6731
11-4

Delta Hotels And Prince Edward Island present
Malpeque Oysters
DURING THE MONTH OF NOVEMBER LAUREL POINT INN WILL BE PROMOTING THE WORLD FAMOUS MALPEQUE OYSTERS FROM PRINCE EDWARD ISLAND
WE INVITE YOU TO SELECT ONE OF THE DELICIOUS OYSTER DISHES IN OUR DINING ROOM OR COOK'S LANDING LOUNGE
WE WILL ALSO BE DELIGHTED TO GIVE YOU FREE RECIPES ON THE PREPARATION OF OYSTERS TO TRY AT HOME
Delta's Laurel Point Inn
680 Montreal Street, Victoria
FOR RESERVATIONS CALL (604) 386-5721

BASTION THEATRE COMPANY
Sound engineered by a&b sound
OTHERWISE ENGAGED
Simon Gray's
TRIPLE AWARD WINNER
November 3-18 8:00 p.m.
Matinees: Nov. 5, 8 at 2 p.m.
at McPherson Playhouse
TICKETS: McPherson Box Office 386-6121 and Hillside Mall Ticket Centre.
For Mature Audiences.

HUNGARIAN SMORGASBORD
EVERY SATURDAY NIGHT 5:00 to 9:30
ONLY $7.95 PER PERSON
All your favourite Hungarian and European dishes.
REGULAR MENU ALSO AVAILABLE
Tokaj HUNGARIAN RESTAURANT
Villa
1122 YATES ST.
383-4732
AMPLE FREE PARKING
OPEN MON. TO SAT.
(CLOSED SUNDAYS)
10-28

Union seeks layoff voice

OTTAWA (CP) — Companies should be required by law to negotiate layoffs with their employees, a major rail union said Thursday in a brief to the federal commission on layoffs.

"We negotiate our terms of employment, but the terms of unemployment are totally the prerogative of the employers," said Don Nicholson, president of the 42,000-member Canadian Brotherood of Railway, Transport and General Workers.

"We have no voice in the circumstances which cause a person to be unemployed, yet we assume the full cost."

The union, hard-hit by layoffs in recent years, urged the federally-appointed commission to "bite the bullet and bring in some recommendations that will have guts and meaning."

"We appear before you today in the earnest hope that our people will be able to live without the fear of instant layoffs, terminations, that has been part of their life for the last several years."

Nicholson said in an interview the number of railway employees had been reduced by 50,000 in the last 20 years, with the country's railways now employing about 90,000.

"In the last few years, 6,000 jobs have been eliminated on the railways, and more than 2,000 of those were in our union. It threatens to get even worse."

About 20,000 of Nicholson's members work for Crown-owned Canadian National Railways and he said the union had learned from experience that companies wouldn't voluntarily change their methods of dealing with employees.

"Our experience has been that there is no way in which these companies will negotiate in any meaningful way unless there is a hammer over their head," Nicholson said in his brief.

"At the very least, we recommend that this commission endorse the principle that layoffs are not the sole right of management, but are subject to negotiation with unions and if necessary a process of arbitration."

COLONY MOTOR INN
presents the Fabulously Entertaining
CHAMPAGNE CHARLIE and SUICIDE SAL
AT THE PIANO BAR
COACHLIGHT ROOM
FROM 8:30 P.M.
2852 DOUGLAS ST. 385-2441
11-3

Tally Ho- TERRACE DINING ROOM
NEW YORK STEAK and ALASKA KING CRAB
Includes our super salad, garlic bread, potatoes, vegetable and tea or coffee.
TREAT YOURSELF FOR ONLY $7.95
OUR NEW MENU ALSO INCLUDES
• Cornish Game Hen • Steak and Lobster
• Charbroiled Steaks • Seafood Dishes
• Roast Prime Rib of Beef • Centre Cut Pork Chops
PLAN YOUR PARTIES EARLY!
WE CAN HANDLE UP TO 150 PEOPLE PRICED FROM ONLY 4.95
WITH NO ROOM CHARGE — CALL GARY KELLY 386-6141
Tally Ho- TRAVELODGE
3020 DOUGLAS ST.
RESERVATIONS 386-6141
OPEN FOR DINNER
MON. to SAT., 5 to 9 p.m.
10-27

FRIDAY NIGHT AT THE INN
Tiger Prawns and Prime Ribs of Beef only $8.95
Served with fresh garlic bread, garden fresh salad, a choice of boiled potatoes or rice pilaf and always a fresh garden vegetable.
10-27
Take the worry out of organizing your Christmas "Do"
We can accommodate up to 110 people
Rates from only $2.50 per person
THE JAMES BAY INN
A Seal of Hospitality
270 GOVERNMENT ST.
IN JAMES BAY
RESERVATIONS PLEASE
384-7151

Inmates urge UVic courses at new prison

Copies of a petition signed by 26 inmates at the B.C. Penitentiary urging extension of the University of Victoria education program to the new Kent maximum-security institution at Agassiz has been sent to penitentiary services officials, top provincial educators, and 12 members of Parliament.

The inmates are worried about their continuing in the program because they expect to be transferred to the new federal prison scheduled to open early next year.

In a letter enclosing the copy of the petition, Claire Culhane of the Prisoners' Rights Group asked those receiving the letter to express support for what she called a "widely acclaimed" program which "offers unique constructive and rehabilitative opportunities" to the inmates enrolled.

Copies of the letter and petition have gone out to Donald Yeomans, commissioner of penitentiary services in Ottawa, and John Dowsett, the former director at Millhaven Penitentiary who has been named director at Kent.

AMONT THE B.C. educators who received the material were Pauline Jewett, outgoing president of Simon Fraser University, Douglas Kenny, president of the University of British Columbia, and Keith Jobson, University of Victoria law professor who is in charge of The Law Centre in Victoria. Dr. John Hogarth, former chairman of the B.C. Police Commission now back teaching at UBC also received a copy, as did officials of Douglas College, Capilano College, B.C. Teachers Federation and mainland school trustees.

Three B.C. MPs who received copies were Stuart Leggett (NDP—New Westminster), Simma Holt (L—Vancouver Kingsway), and Art Lee (L—Vancouver East).

"This program has become an integral part of their (prisoners') self-betterment goal," Culhane stated in her covering letter.

"THE ONLY REASON advanced for its closure is that Kent was conceived originally as an 'Industries Institution,'" she continued. "No financial reasons have been advanced since the cost has always been negligible, and would remain so after transfer to Kent."

The petition is signed by "Members of the Student Body, University of Victoria Program, B.C. Penitentiary."

"We are deeply and sincerely concerned about the continuity of our participation in the program of higher education presently offered in the B.C. Penitentiary, by the University of Victoria."

Private schools 'as good as public'

Canadian Press

Education Minister Pat McGeer said Thursday private schools may be using teachers with lower qualifications than those in public schools, but they are providing at least as good if not better education than public schools.

A recent report to the B.C. Teachers' Federation said fewer than half the teachers in the independent schools have university degrees or equivalent qualifications.

"As far as we can tell, they're offering equivalent and in some cases better education to their students than does the public school system," McGeer said during a news conference.

"So there is no reason to think that the quality of education in the independent schools is inferior to the public school system."

McGeer said the government would not impose a freeze on university fees as requested by the B.C. Students' Federation.

"To my knowledge there are no changes in tuition fees at B.C. universities and certainly the provincial government will not be setting fees—that is something which is the excusive right of each educational institution in B.C. and will continue to be their exclusive right," he said.

McGeer
. . . no freeze on fees

Defence's case in murder trial

Farmhand 'defending self'

The defence in a second degree murder trial will attempt to show that 40-year-old farmhand Avtar Singh Gill did not provoke an assault with a fellow worker, that he was defending himself and that he had no intention of killing Joseph Pelkey, 54, a Supreme Court jury was told Thursday in Victoria.

The remarks were made by Gill's counsel, Tim Singh, before calling his first witness. Gill is accused of stabbing Pelkey once in the chest after a hoe-wielding fight June 26 on a potato farm in Central Saanich.

The first defence witness was Zenon Sanila, a Richmond man who was qualified as an expert in the effects of alcohol, rate of absorption and elimination and calculating the amount of liquor required to produce a certain blood alcohol content.

Previous evidence indicated Pelkey was a 187-pound man who died at 4:39 p.m. June 26 and had, an autospy disclosed later, a blood alcohol content of .08 per cent.

Singh, who based his questions on a hypothetical similar set of circumstances, asked Sanila what the blood alcohol content would have been at 8:30 a.m., the time indicated in previous evidence as when the fight occurred.

Sanila said the blood alcohol content at that time would be between .16 and .26 per cent, the variation being that between a low and a high rate of elimination of alcohol.

A 187-pound man would have to drink a minimum of 12 to 16 ounces of hard liquor to reach that level, he said. Had the man stopped drinking the previous midnight, he would have had to drink 18 to 30 ounces of liquor.

Assuming the minimum blood alcohol content of .16 at 8:30 a.m., he said the general symptoms exhibited in people are a stage of excitement, emotional instability, decrease of inhibitions and some loss of critical judgment.

Sanila also said the blood alcohol reading of .08 per cent would have been higher without massive blood transfusions, indicated in earlier evidence.

He was to be cross-examined today, the fifth day of the trial.

Farmer Vern Michell, who testified Wednesday he saw Gill stab Pelkey after a hoe-swinging incident, said at least eight blows landed on Pelkey and two blows landed on Gill.

He said he had occasionally smelled stale liquor on Pelkey's breath but not on June 26. He hadn't seen Pelkey angry or aggressive when he was drinking.

DENYS JAMES
SUNDAY, NOV. 5
2 - 5:30 P.M.
THE POTTERS WHEEL GALLERY
VICORIA GOLF
630 COURTNEY
VICTORIA B.C.
604 386-0215
EXHIBITION
CONTINUES NOVEMBER 6 - 18 1978

MINI CLASSES
with emphasis on
CHRISTMAS COOKING
Come in and sign up today!

JUST WHAT YOU'VE BEEN WAITING FOR!
Peggy Martin's
"COOKING FOR ONE" CLASSES

REGISTER AT EITHER STORE
The Wooden Spoon Kitchen Shop
ON VIEW ST. BEHIND STANDARD FURNITURE 384-8823
OR
Wooden Spoon DESIGNS
GROUP 5 MALL
BLANSHARD AND JOHNSON 384-6611
11-2

Commissionaire not peace officer

A commissionaire handing out parking tickets is not a peace officer as defined by the Criminal Code, Victoria County Court Judge M.L.T. Drake ruled this week.

Because of that, he upheld a provincial court appeal of a man convicted of assaulting a peace officer.

Paul Bowman was convicted in provincial court March 10 and fined $100 for assaulting a peace officer, Grant Cherry, while engaged in the lawful execution of his duties.

Defence counsel Michael O'Connor appealed on three grounds, one of them that Cherry was not a peace officer according to the Criminal Code definition, and Drake concurred on that ground.

It is believed to be the first time a court has ruled in Victoria that a commissionaire handing out parking tickets is not a peace officer as defined by the Criminal Code.

BRASS BEDS
PURE BRASS PERMANENT FINISH
388-5335
sun'dial
479 B, Burnside Road East

Why buy an IMPORT?

1979 PINTO
Pony 2-Door Sedan
$3978

- 2.3-litre engine
- 4-speed transmission
- electronic ignition
- rack and pinion steering
- front disc brakes
- deluxe wheel covers
- undercoating

NO MONEY DOWN
$114 Per Month O.A.C.
Balance over 48 months at 13.5% per annum
BANK FINANCING
Value and reliability you can believe in. The 1979 Pinto meets or exceeds all Canadian and U.S. safety standards.
D.L. 745A 11-3
PETER POLLEN FORD
YATES AT COOK
384-1144

The fifth in a series of MB reports:

How we help nature. And how that helps your future.

"Only God can make a tree."
But man can help make a better tree. That's one of the things we're up to these days. Learning new ways to help nature grow trees faster and better in the forests we manage.

The "plus" tree.
Clones of superior trees known as "plus trees" have been established in our seed orchards near Nanaimo. MB researchers are now developing improved strains using the "plus trees" as parents. The resulting seed will be used in our plantations to produce timber stands having the most desirable characteristics.

Intensive cultivation.
Our foresters, scientists and technicians are stimulating both the growth and the yield of young forests through fertilization, thinning and spacing techniques. When each new forest is planted, its progress is recorded in detail. We're gathering a steadily increasing pool of knowledge, which we'll use to improve the trees in future plantations.

The ecological team.
A team of MB scientists and environmental specialists conducts detailed ecological surveys of forest areas before harvesting. Based on their findings, we develop cutting plans that ensure the protection of fish, wildlife, watersheds, recreation and other important forest values.

Product research.
MacMillan Bloedel scientists are also developing new forest products and improving existing ones. They're also working on ways to cut costs and reduce environmental hazards. We're learning how to extract more value from each log we harvest, by using the waste from one product as the raw material for another.

And you.
Scientific management is helping MacMillan Bloedel make more productive use of every acre of forest land we manage. The bottom line as far as you're concerned is not just jobs and incomes for your generation. It's also forests that will continue to yield abundant crops in your children's time.

MacMillan Bloedel

Canada replaces U.S. at top of jobless list

WASHINGTON (AP) — The United States has been the only major Western industrial country to lower its unemployment rate in the last four years, according to the U.S. labor department.

Canada, meanwhile, has replaced the U.S. as the industrial country with the highest unemployment rate, the report by the department's Bureau of Labor Statistics said.

The bureau compared the latest available unemployment rates with the average rate in the 1974-77 period.

During the 1974-77 period, the U.S., which entered a severe recession in 1975, had the highest unemployment rate at 7.2 per cent. Japan and Sweden had the lowest jobless rate, 1.8 per cent, while an average of 6.9 per cent of the Canadian workforce was unemployed.

In the third quarter of this year, however, Canada topped the unemployment list at 8.5 per cent.

Queen marks Wesley's day

LONDON (Reuter) — Queen Elizabeth, titular head of the Anglican Church of England, worshipped this week for the first time in a Methodist chapel.

The occasion was the reopening of a chapel in the heart of London which was dedicated 200 years ago by John Wesley, the founder of Methodism.

His followers broke with the Anglicans in the 18th century and now number 70 million worldwide, the largest Protestant church.

Known as "the cathedral of World Methodism," Wesley's own modest brick chapel was declared unsafe in 1972.

To restore it, Methodists across the world donated about $1.5 million.

Among about 1,000 Americans in London for the rededication was Rev. Billy Richardson of Sandhills, Neb., who set out Oct. 26 to walk the 200 kilometres from the port of Bristol to London, tracing one of Wesley's preaching journeys.

In stetson and long black coat, Richardson has become a celebrity in Britain, closely watched by television networks.

The archbishop of Canterbury, Dr. Donald Coggan, spiritual leader of the Anglican Church, and Roman Catholic Bishop Christopher Butler also joined the service.

The president of the Methodist conference, Rev. Donald English, said in an interview, "I am mildly hopeful of unity with the Anglicans before long."

Navy women now aboard

NORFOLK, Va. (AP) — Mary Pat Carroll walked up the gangplank, saluted and asked: "Permission to come aboard, sir?" Permission was granted—shattering tradition as she and seven other U.S. Navy women reported for sea duty here and in California.

They were the first to take assignments on U.S. Navy vessels other than hospital ships or transports, and are the vanguard of 55 women officers and 375 enlisted women who will help operate 21 non-combat ships in the Pacific and Atlantic fleets over the next few months.

By 1984, the navy expects to have 5,130 female officers and enlisted women on ocean-going ships—about nine per cent of all navy women. The others fill the shore jobs more traditional for women.

Wednesday's vanguard reported to five non-combat ships based in Norfolk, San Diego and Long Beach, Calif.

Ensign Carroll, 23, of Roanoke, Va., boarded the repair ship *Vulcan* at the head of a group of five women ensigns in dress-black coats, trousers, and white hats. The West Coast ships involved were the missile test ship *Norton Sound* in Long Beach, Calif., and the submarine tender *Dixon* in San Diego.

The women's tasks will be those of "ship drivers"—giving orders to the helm, supervising groups of sailors in various activities, and eventually becoming eligible for command.

"This is not an experiment. It is part of a highly structured plan to integrate women into the seagoing Navy," *Vulcan* Capt. Harry Spencer said in a welcoming speech.

'79 HONDAS HERE NOW
"For a Good Deal More . . ."
See them at the dealer who has sold more Hondas on Vancouver Island than anyone else.
Honda CAR CENTRE
YATES AT QUADRA
386-6707
11-3

OUR NEW STOCK IS ARRIVING
THE SELECTION HAS NEVER BEEN SO GOOD!
THE LAMPLIGHTER
THE LAMPLIGHTER WHERE SHOPPING FOR LIGHT FIXTURES, LAMPS AND LAMP SHADES IS INTRIGUING
OPEN MON. to SAT. 9 to 5:30
FRIDAY NIGHT 'til 9 P.M.
THE LAMP LIGHTER GROUP
JOHNSON AND BLANSHARD — 388-6717
11-3

LONDON RECORDS
NANA MOUSKOURI "British Concert" (2 LP set) 5.99 TAPE 5.99
NANA MOUSKOURI "Spotlight On" (2 LP set) 5.99 TAPE 5.99
MOODY BLUES "Octave" 3.99 TAPE 4.99
GEORGE THOROGOOD "Move It On Over" 4.49 TAPE 4.99
ROLLING STONES Hot Rocks "64-71" (2 LP set) 8.99 TAPE 9.99
ROLLING STONES "More Hot Rocks" (2 LP set) 8.99 TAPE 9.99
Your Complete Catalogue Store
a&b sound
641 YATES
11-3

". . . . . I bought my
Amana Radarange
MICROWAVE OVEN
from McDonald Supply."

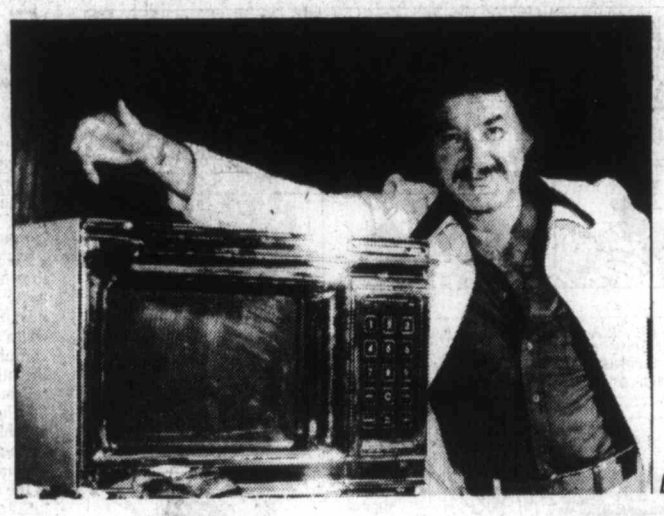

BRUNO GERUSSI

Microwaving is an exciting and whole new way of cooking. You can't expect to learn everything you want to know from an instruction manual. Or from a salesperson in an ordinary appliance store. But you can from us. We're specialists and that's helped us become experts.

Free demonstrations and introductory classes.

We'll do more than sell you a microwave oven. First, you'll want a complete demonstration. So you can actually see and taste microwaved foods for yourself. Our introductory microwave classes are specially designed for people who do not yet own a microwave oven. Get all your questions answered by professionals. Absolutely free.

Bonus cookware value.

Our microwave ovens come with a set of valuable cookware, at no extra charge. Things like a special roasting rack and baking dish which let you roast without steaming or stewing. And a browning dish to crisp and fry. And save clean ups when a recipe calls for searing. We have a special country cooker which lets you slow cook delicious recipes like Beef Bourguignon and lusty, thick soups. Plus every Amana Radarange includes an exclusive Amana popcorn popper. Cook three quarts of light fluffy popcorn in just 3½ minutes. It's nutritious and calorie reduced because you use no oil.

Unlimited cooking classes — no extra cost.

There's nothing complicated about microwave cooking. But once you have your oven home you'll find yourself wanting to try lots of dishes you probably never dared before. Most of your old, family favorites will microwave beautifully too. So you will want to master some new techniques. That's why we invite you to come to our complimentary cooking classes. **As many classes as you like for as long as you like.** Come often. We cook a different menu each week. So you'll learn something new each time you come. And enjoy yourself too. Bring members of your immediate family with you, at no additional cost.

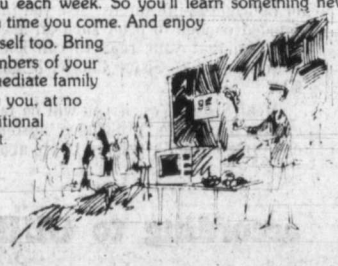

(Please Note: We do charge a nominal fee of $15.00 per class for your friends who didn't know about our classes before they purchased an oven elsewhere.)

Lots of models, all prices from as little as $689.00

So you can compare the many features and models side by side. Make sure you're getting the best value. Including the new Amana Touchmatic II, the great meat cooker! Now you can cook to temperature and hold to temperature too. It's the holding that tenderizes every cut of meat to perfection — without stewing.

Trade-in your old microwave.

So you can have the latest Amana. Enjoy all the new features. Generous allowances. Ask us.

We'll help you become an expert.

We don't sell you then forget you. We'll even send you a regular newsletter. So you can keep right up to date on the latest techniques. New hints and recipes too.

Please attend
FREE INTRODUCTORY MICROWAVE CLASS.
- Especially designed for those who do not own microwave ovens.
- How microwaves cook.
- Questions answered.
- Taste microwaved foods.
- See foods brown.
- Which model.
- Is microwave cooking for you?

FRIDAY 6 P.M.-9 P.M.
SATURDAY 10 A.M.-4 P.M.

BONUS GIVEAWAY
WHEN YOU BUY YOUR Amana Radarange MICROWAVE OVEN
GET ALL THIS AT NO EXTRA COST.

	REG. VALUE:
★ Amana Popcorn Popper	$39.95
★ Amana Browning Skillet	$35.00
★ Amana Country Cooker	$29.95
★ Amana Roasting Rack and Baking Dish	$14.95
TOTAL	$119.85
★ PLUS McDonald's Cooking Classes: Get as many classes as you like for as long as you like when you buy at McDonald Supply	$45.00 (for just 3 classes)
TOTAL BONUS VALUE	$164.85

Convenient budget plan.

You may prefer to budget your purchases. Many people do. This lets you enjoy all the timesavings and convenience of microwave cooking in your own home. Starting now. In lots of time to come to our special Christmas baking classes. Use our budget plan to help you get the best model for your family's need. The one that really adds up to the greatest value.

"We guarantee you must be satisfied."

The best way to know is to actually use a microwave oven in your own home. Then come to our cooking class. If, for any reason, microwave cooking is just not right for you, return your oven to us. We guarantee you must be satisfied.

McDonald Supply Microwave Cooking School
Complimentary classes for persons who have purchased microwave ovens from us.
TUES., NOV. 7
PHONE 386-6745
TO REGISTER FOR THIS CLASS

COME IN FOR A DEMONSTRATION TODAY.
THE APPLIANCE SPECIALISTS
McDonald Supply Ltd.
370 Gorge Road East 386-6745

- MICROWAVE COOKING CLASSES
- MICROWAVE OVENS
- MICROWAVE ACCESSORIES
- CARPETS
- RANGES
- REFRIGERATORS
- WASHERS-DRYERS
- DISHWASHERS
- WALL OVENS
- COOK TOPS

11-3

FUNKY

JUDGE PARKER

ARCHIE

RIP KIRBY

BLONDIE

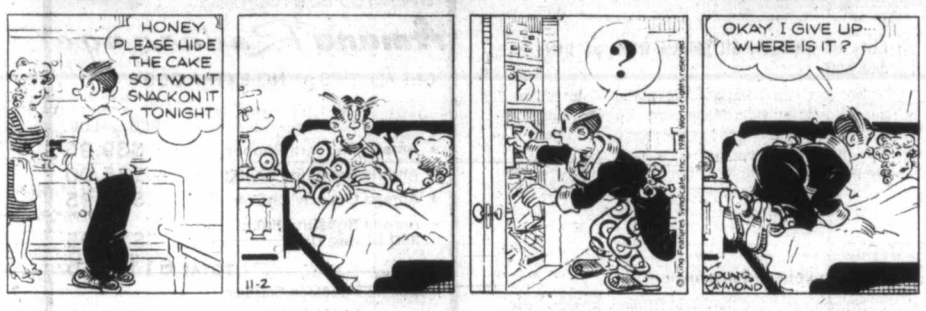

HI and LOIS

KERRY DRAKE

TUMBLEWEEDS

M. V. Chesnut's Garden Notes

For several days now I have been yakking away about roses — why you should plant them, when to plant, where to plant and what kinds of plant. After all this theorizing, I figure it is about time to get the lead out of our denim jeans and start bunging our rose bushes into the ground.

When I was first taught how to plant a rose, my unpaid volunteer instructor — an old Scottish parks gardener — insisted that I take out a circular hole some 18 inches across and 8 inches deep, and build a mound of beaten earth in the middle. The idea here was to sit the rose bush on this mound with the roots spread out evenly, radiating outward and downward from the centre, then fill in the hole and make very firm.

When I started writing about gardening — many, many years later — I passed this information along conscientiously until, a few years ago, I realized suddenly that rose bushes had changed since my younger days. The plants we buy nowadays don't have roots radiating outward in all directions from the centre — they are growing more or less in a bunch and pointing only one way. No matter how you fiddle with them, you just can't make them take up a circular position like the spokes of a wheel.

I don't know what the modern commercial rose grower does to his plants to get the roots bunched up and sloping off in one direction only — I suppose it is to make packaging easier.

I was still puzzling over this when I ran across a magazine article by Percy Wright of Saskatoon advocating the planting of roses in a squarish hole with a sloping bottom. Later, while browsing through the Royal Horticultural Society's excellent *Handbook on Roses*, I found the same on-the-slant method described by F.F. Fairbrother, president of Britain's National Rose Society.

Now, when two such eminent rosarians as Mr. Wright and Mr. Fairbrother hit upon the same technique while working independently half a world apart, the method must have merit, and in fact I find it much more effective than the older upright planting.

Take out a squarish hole 18 inches long by about a foot wide, and with a sloping bottom, 3 inches deep at one end and 9 inches deep at the other. Any overly long or straggly roots are shortened and any damaged ones cut away.

The plant is held at the shallow end of the hole, with the graft union about an inch below soil level, and the roots are spread out evenly over the sloping floor of the hole. With everything in position, filling-in can commence.

Generally speaking, the soil excavated from the planting hole is seldom good enough to put back in "as is." I like to mix my fill-in soil with damp peat moss, about one part peat to three parts soil, plus a good slug of bone meal, about 1½ cups for each rose.

Put a little of this prepared mixture on the floor of the slant-bottomed hole, then arrange the rose in the proper position and fill in over the spread-out roots. When the filling-in is about two-thirds completed, stop and pour in two or three quarts of transplanting or "starter" solution.

Plain water would serve, actually, for the main purpose of pouring liquid in the hole is to bring the soil into close and intimate contact with the roots, which it does much more effectively than any firming with the feet. A little mild stimulant added to the water, though, gets the roots off to a good start.

A very good hormone chemical for this purpose is Transplantone, costing around $1 for enough to do a dozen roses. Another good specific against transplanting shock is Dixon-Reid's Vitamin B-1.

When the solution drains away, complete the filling-in with loose, dry soil on top. No treading is necessary or desirable in this method of planting, as the solution will do all the firming necessary.

Jack Smith

As I often have before, I find myself in a predicament where my obligation to be accurate overrides my wish to be diverting, and duty must preempt this space to set the record straight.

People sometimes tell me they don't care for anything I write about words and language, and they wish I would write about my dog, if I feel compelled to write at all. On the other hand, some people tell me they prefer the English language to my dog, or anything else I write about. So there you are.

What brings us to this point is the question of whether the late Joe Jacobs said "I should **have** stood in bed," or "I should **of** stood in bed," or "I should've stood in bed," or "I shoulda stood in bed," and when and where he uttered this immortal phrase.

It may be thought that I have already given the question more attention than it's worth, but I remind the reader that Jacobs' words are preserved in Bartlett's along with the best of Milton, Kipling and Susan B. Anthony, among others, and ought not to be enshrined in mangled form.

It may be remembered that it was I who quoted it as "I should have stood in bed," only to agree later with those readers who wrote to insist that Jacobs must have said, "I should of stood in bed," of being the correct auxiliary for stood in that context. This, by the way, is the form quoted in Bartlett's.

Now though, I am assailed by others who insist that what sounds like of is simply the contraction of "should have," that is, "should've," and by yet others who insist that it was neither should of nor should've, but shoulda. "We all use should've — a contraction of should have," wrote George I. Foster. "Try to pronounce 'should've' without making it sound like 'should of.' Writers write 'should of' in an effort to be funny."

On the other hand, Alan Keogh wrote: "In regard to the controversy over should have, as against should of, any English language purist could inform you that correct usage here should be, 'I shoulda stood in bed.' "

Fortuitously, the Jacobs quote was aired again only the other day by Jim Murray in a column lamenting his recent ordeal as a witness of the 1978 World Series: "In the World Series of 1935," he recalled, "which was played in biting cold between the Detroit Tigers and Chicago Cubs, Joe Jacobs, the fight manager, later famous for giving the Nazi salute in Germany with his hat on, cigar in his mouth, and his fingers crossed behind his back, left a sick bed to attend the games, surveyed the overcoated scene with his false teeth chattering, and pronounced, 'I shoulda stood in bed.' "

I hope Murray's version (except for the quote itself) reaches the editors of Bartlett's, because it is much more vivid than theirs, and worthier of the subject. But I now have in hand what I consider an authoritative eyewitness account of the birth of the Jacobs classic, and while Murray's paragraph deserves immortality, it seems beyond doubt that he has the grammar wrong. Thanks to Bob Hunter, who saves clippings in a shoe box, I have a column about Jacobs by the late John Lardner, from the Newsweek of Jan. 18, 1960. In it Lardner noted that he had found the Bartlett's quote erroneous, and had written to correct it.

"Why quibble, you ask?" wrote Lardner. "Well, friends, a man has got to quibble in defence of the facts of the only Familiar Quotation that was ever coined in his presence."

He thereupon described the circumstances at some length, concluding as follows: "It was the first game of the series (1935, in Detroit) and the coldest day of sport that I can remember. The wind knifing through the press box — where Joe sat in the row behind me. Strong men without flasks were dying. In the third or fourth inning, I can't pretend to remember which, Joe Jacobs arose and pointed his nose toward his hotel. 'I should of stood in bed,' he said to all within earshot.' "

I think what Jacobs said was "should of." For one thing, Lardner heard him. For another, my guess is that Jacobs thought "should of" was good grammar. I'm sure that "should of" is exactly what he would have written, had he put it down on paper. He was not, therefore, slurring "should have" into "should've," but was saying "should of," which may sound to the careless ear like "should've." But John Lardner, like his father, the incomparable Ring, did not have a careless ear.

I have done my duty. History and language are served. And as I said the last time, I know this may seem of little concern to most people, but I could care less. That doesn't mean, as some readers seemed to think, that I couldn't care less. Illogical people, when they say "I could care less," mean they don't care. When I say "I could care less," it means I care.

I do, you know.

Sydney Harris

Queries, Quandaries and Quibbles:

"Dear Mr. Harris: I have lately heard the phrase, 'long in the tooth,' several times, and learned it was a common British expression meaning 'of advanced age.' But why, since our teeth don't get longer as we get older?" — **M.C.E., Portland, Ore.**

Dear M.C.E.: The phrase was originally applied to horses, whose gums tend to recede as they grow older, and therefore their teeth look longer in the mouth. Now it is used mostly about people.

"Dear Mr. Harris: Although I know you are pro-abortion, what is the best argument you have ever heard in favor of the right-to-life forces? Are you fair-minded enough to print such an argument so that your readers can know both sides?" — **Sister Carrie, Miami, Fla.**

Dear Sister: Yes, if you will be fair enough to call me "pro-choice" instead of "pro-abortion"; nobody is pro-abortion except as a last dismal choice. Here's the argument: A family's history gives the father as syphilitic, the mother as tuberculous. They have four children: the first one is blind, the second has died, the third is deaf, the fourth has TB. Mother is pregnant with her fifth child, and is willing to have an abortion if you decide so. If you decide so, you have just robbed the world of Beethoven.

"Dear Mr. Harris: Half of our nation's economists think we are entering a slump, and the other half don't. How can people have confidence in a discipline so divided among itself?" — **Skeptical Sam in Topeka.**

Dear Sam: They can't and don't. Let us honor the anonymous aphorist who defined an economist as "an expert who will know tomorrow why the thing he predicted yesterday didn't happen today."

Dear Mr. Harris: I walked into my boss' office to quit, and he offered me a substantial raise. It shouldn't have taken that to get it, and I'm tempted to leave anyway, raise or not. What do you think of his action and my reaction?" — **Molly G., Akron, Ohio.**

Dear Molly: Unless a raise is given promptly, it does nothing for morale, and is psychologically wasted. It reminds me of the rancher who had a Chinese cook for some years, and after an unusually good dinner, decided to raise his pay. The cook noted the extra money in his envelope and asked, "Why you pay me more?" "Because you've been such a good cook all these years," replied the boss. The cook thought it over, then said, "You've been cheating me long time, huh?"

(Note: My item about octopuses in captivity eating their own arms is denied by a professor at Duke University, who, however, goes on to say that if the octopus' tank doesn't have a lid on it, it will crawl out and die. Any creature stupid enough to do this is dumb enough to devour its own arms.)

according to GUINNESS

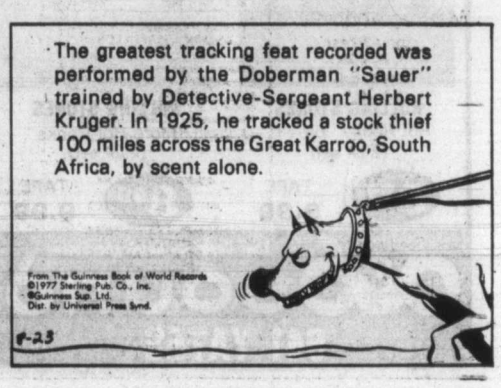

386-2121
Monday through Friday 8 a.m. to 6 p.m.
Saturday 8 a.m. to 5:30 p.m.

CLASSIFIED ADVERTISING

Vancouver Island's Largest Shopping Centre in Print

386-2121
Monday through Friday 8 a.m. to 6 p.m.
Saturday 8 a.m. to 5:30 p.m.

CLASSIFIED ADVERTISING

Combination advertising must appear first in the Daily Colonist and then in the Victoria Times without change.

RATES

All rates quoted are for insertion in both the Daily Colonist and Victoria Times.

SPECIAL PRIVATE PARTY WORD RATES
10 word minimum
1 or 2 days
14c per word per day
3 to 5 consecutive days
11.50c per word per day
6 consecutive days or more
9.50c per word per day

Real estate, mobile home, rental, clubs, organizations and business advertising does not qualify for these rates.

GENERAL WORD RATES
10 word minimum
1 or 2 days
18c per word per day
3 to 5 consecutive days
14.50c per word per day
6 or more consecutive days
12.50c per word per day

SEMI-DISPLAY LOCAL RATES
Any advertisement which varies from 6 pt. regular classified style shall be considered semi-display.
14 agate lines per column inch.
1 or 2 days
65c per agate line per day
3 to 5 consecutive days
58.50c per agate line per day
6 or more consecutive days
52c per agate line per day

NATIONAL AND OUT OF PROVINCE RATE
Regular Classified 18c per word. Semi-Display 70c per agate line. 14 agate lines per column inch.

BIRTH NOTICES
Up to 30 words $3.75
Each additional word 14c

DEATH NOTICES, MEMORIAL NOTICES AND CARDS OF THANKS
56c per count line per day
3 consecutive days
48.50c per count line per day

PRIVATE BOX NUMBERS
$3.25 except Help Wanted Advertisement, $5.00 which includes a Position Filled Advertisement.

Contract rates for local businesses available on request.

CLASSIFIED ADVERTISING COPY DEADLINES

TEMPORARY ADVANCE DEADLINES for some contract and large semi-display advertisers are now in effect. Phone 382-7211, Local 153, for details.

REGULAR CLASSIFIED advertising may be placed in The Daily Colonist and Victoria Times up to 5 p.m. the day prior to publication.

SEMI-DISPLAY advertising may be placed in The Daily Colonist and the Victoria Times up to 3 p.m. the day prior to publication.

CLASSIFIED SERVICE FOR DUNCAN COWICHAN VALLEY AND CHEMAINUS

Classified Ads placed through Duncan office before 3:00 p.m. will appear in the following day's papers.

746-6181

TERMS OF PUBLICATION

F.P. Publications (Western) Limited shall not be liable for non-insertion of any advertisement beyond the amount paid for such advertisement.

In the event of error occuring the liability of F.P. Publications (Western) Limited shall not exceed the charge for the space actually occupied by the item in question.

All claims on error in publication shall be made within 12 hours thereafter and if not made shall not be considered. No claim will be allowed for more than one incorrect insertion not for errors not affecting the value of advertisement.

All estimates of cost are approximate. Advertisers will be charged with space actually used.

All advertising copy will be subject to the approval of the Victoria Press, who reserve the right in its sole discretion to classify, reject or insert copy furnished.

All advertisements must comply with the British Columbia Human Rights Act. This act states no advertisement may state or imply a preference, limitation or specification on the basis of an applicant's race, religion, colour, marital status, ancestry, place of origin, age; or sex (unless the matter relates to the maintenance of public decency AND prior approval has been obtained through the Human Rights Branch).

While every endeavor will be made to forward replies to box numbers to the advertiser as soon as possible, we accept no liability in respect of loss or damage alleged to arise through either failure or delay in forwarding such replies, however caused, whether by negligence or otherwise.

NOTICE OF COPYRIGHT

Full complete and sole copyright in any advertisement produced by F.P. Publications (Western) Limited is vested in and belongs to F.P. Publications (Western) Limited, provided, however, that copyright IN THAT PART AND THAT PART ONLY of any such advertisement consisting of illustrations, borders, signatures or similar components which is, or are, supplied to Victoria press by the advertiser in the form of reproduction proofs, veloxs, engravings, etc., and incorporated in said advertisement shall remain in and belong to the advertiser.

BUSINESS OFFICE HOURS

Monday to Friday
8:30 a.m. to 5 p.m.

Mailing Address:
Victoria Press
P.O. Box 300
Victoria, B.C.
V8W 2N4

PHONE DIRECT
386-2121
TO PLACE YOUR CLASSIFIED ADVERTISEMENT

CLASSIFICATION INDEX

VITAL STATISTICS
1 Births
8 Cards of Thanks
THE FOLLOWING SEVEN CLASSIFICATIONS ON THE LAST PAGE OF CLASSIFIED
305 Deaths and Funerals
308 Cards of Thanks
312 Florists
310 Funeral Directors
309 In Memoriams
313 Miscellaneous
311 Monumentals
NOTICES
14 Announcements
16 Catering, Banquets and Reception Rooms
15 Coming Events and Meetings
20 Lost and Found
17 Restaurants
18 Places to Visit
EMPLOYMENT
28 Employment Service
21 Help Wanted — General
22 Office Help
26 Part Time — Temporary Help
24 Sales Persons and Agents
30 Situations Wanted
23 Skilled Trades
25 Teachers
BUSINESS SERVICES AND DIRECTORY
36 Business Services and Directory
PERSONAL SERVICES
33 Bands, Musicians and Orchestras
40 Business Personals
43 Dancing
42 Education
71 Music Teachers
39 Personals
34 Pre-Recorded Music
32 Trade Schools
38 Travel
MERCHANDISING
83 Aircraft
117 Antiques and Arts
78 Bicycles
80 Boats and Marine
65 Building Supplies
93 Cameras, Supplies and Photo Finishing
127 Chicks, Poultry, Hatching Eggs, Supplies
101 Children's Miscellaneous
135 Farm Implements
60 Fuel
97 Furniture
120 Garden Supplies
99 Groceries, Meats and Produce
130 Heavy Equipment and Machinery
128 Livestock, Supplies and Events
100 Miscellaneous for Sale
103 Miscellaneous Wanted
109 Miscellaneous to Rent
77 Motorcycles
70 Musical Instruments
125 Pets and Supplies
96 Ranges, Stoves and Furnaces
92 Sporting Goods
81 Sailboats
115 Swaps
63 Timber
98 TV, Stereo, Radio Sales and Service
112 Wanted to Rent, Miscellaneous
116 Coins and Stamps
AUTOMOTIVE
155 Automobile Financing and Insurance
164 Auto Body and Painting
162 Auto Repairs, Service and Towing
168 Campers, Trailers and Motor Homes
166 Cars and Trucks Wanted
150 Cars for Sale
151 Sports, Import Cars
148 Lease Vehicles
169 Mobile Homes and Parks
149 New Car Directory
160 Parts, Accessories
158 Tires
154 Trucks, Buses and Vans
156 U-Drive and Auto Washing
ACCOMMODATION
185 Convalescent and Rest Homes
175 Hotels
178 Summer Homes, Cottages and Resorts
181 Tourist Accommodation
RENTAL
201 Apartments to Rent, Furnished
200 Apartments to Rent, Unfurnished
202 Furniture to Rent
203 Apartments Wanted
206 Duplexes to Rent
207 Duplexes Wanted to Rent
215 Halls, Warehouses, Stores and Offices to Rent
197 Housekeeping Rooms to Rent
199 Housekeeping Rooms Wanted
211 Houses to Rent, Furnished
210 Houses to Rent, Unfurnished
212 Houses Wanted to Rent
190 Room and Board
191 Room and Board Wanted
193 Rooms to Rent
194 Rooms Wanted
204 Shared Accommodations
FINANCIAL
155 Automobile Financing and Insurance
233 Mortgage Loans and Insurance
234 Mortgages for Sale
230 Personal Loans and Insurance
235 Wanted to Borrow
REAL ESTATE
280 Acreage for Sale and Wanted
240 Business Opportunities
241 Business Opportunities Wanted
247 Commercial or Industrial Properties
258 Condominiums
253 Country Homes and Properties
270 Exchange Real Estate
290 Farms for Sale and Wanted
263 Garages for Sale, Rent, Wanted
293 Gulf Island Properties
250 Houses for Sale
265 Houses Wanted to Buy
295 Listings Cancelled
268 Listings Wanted
271 Lots for Sale
294 Mainland and Out-of-Province Properties
273 Property for Sale
274 Property Wanted
244 Revenue Property
245 Revenue Properties Wanted
259 Townhouses
285 Up-Island Properties
256 Waterfront Properties

SUBSCRIPTION RATES

Wherever carrier service is maintained, $4.00 per month.

By mail — Vancouver Island and Gulf Islands, $6.00 per month, $17.50 per 3 months, $35.00 per 6 months, $70.00 per year. Rest of Canada, $7.00 per month, $20.00 per 3 months, $40.00 per 6 months, $80.0 per year.

Outside Canada, $18.50 per month, $220 per year.

BY MAIL
Saturday Times Only
Sunday Colonist Only
Canada 60 cents per copy, $30.00 per year.
Outside Canada, $1.00 per copy, $50.00 per year.

CIRCULATION REPRESENTATIVES
Duncan, Chemainus—
Mr. HILTON HOLT 746-6181
Nanaimo 753-2766
Lake Cowichan 749-6206

United States Representatives
LANDON ASSOCIATES INC.
New York, Chicago, Southfield, Atlanta, Boston San Francisco, Los Angeles, Philadelphia, Rochester, Cleveland, Charlotte, Cincinnati, Syracuse, Hamburg, Williamstown, Clinton, Memphis, Levittown, Raleigh.

PAGE REPRODUCTIONS OR MICROFILM COPIES OF COMPLETE PAPERS AVAILABLE FOR ALL PAPERS PUBLISHED PHONE 382-7211, LOCAL 276

1 BIRTHS

BRAMLEY — Larry and Gail (née Turner) are happy to announce the birth of their first child, Sarah Jessica, 9 lbs. 3 ozs., on October 16, 1978, at VGH. First grandchild for Mr. and Mrs. H. Turner of Victoria, and second grandchild for Mr. and Mrs. L. Bramley of Campbell River. First great-granddaughter for Mrs. Jessica Hendley of Victoria.

CITRA — Born to Larry and Gwenda, a boy, Travis Larry, 7 lbs., 5 ozs., on October 24, 1978. Thanks to Dr. A. G. Vey and Staff at Royal Jubilee Hospital.

WURTZ — Bob and Thea are pleased to announce the birth of Anthony Bert, 9 lbs. 4 oz., on October 8, 1978. A brother for Michael.

14 ANNOUNCEMENTS

DISCO
For Beginners
New class commencing
THURSDAY, 9th NOVEMBER
8:00 P.M.
RAY ELLIS DANCE STUDIO
536 Broughton Street
383-4040 or 384-9002

Copacabana Night
At Cedar Hill Comm Center
With Pan Musican, Goldstream Catering and Steve Ivings. Friday November 24th, $30 per couple. Tickets at Scorpion Mens Wear, Town & Country or phone 477-6200.

VICTORIA ATHLETIC ASSOC.
Annual General Meeting
Tuesday Nov. 7 — 8:15 p.m.
Armv.Navy & Airforce Hall
3rd Flr-1001 Wharf at Broughton

COLLECTABLE OLD DOLLS, visit Ruth, table 5. Swap and Shop, Victoria West Community Y, 521 Craigflower Rd. Sunday November 5th.

TO: EARLE ERICKSON
Take notice that a hearing will take place at the Provincial Court (Family Division) at 2020 Cameron Street, Victoria on Thursday, November 16, 1978 at 9:30 a.m. The purpose of this hearing will be application for the temporary wardship of the Superintendent of Child Welfare of your children, Bradley, Richard Thomas, b.d. 17.02.76 and Eric Walter Thomas, b.d. 22.09.68. Would you please contact your nearest Ministry of Human Resources Office for further information or Marie O'Neill at 1820 Blanshard Street, Victoria, British Columbia 387-5044.

BAZAAR AND FALL TEA
Garden City United Church, 4054 Carey Road, Saturday, November 4th, 2 pm.

15 COMING EVENTS AND MEETINGS

ESQUIMALT LIONS BINGO
OAP HALL
FRIDAY, NOV. 3
EARLY BIRD 6:45
REGULAR GAMES 7:30
5 EXTRA GAMES
ADMISSION $1.00

BELLY DANCING
Presenting
DALILAH
Internationally renowned teacher and performer.
NOVEMBER 4th
Performance and Seminar will be held at the Westwind Motor Inn, 914 Goldstream Avenue. Tickets available at Westwind Motel, Richards Records, 1318 Government Street. For further information call 477-6338

FLEA MARKET
At Sanscha Hall, corner Pat Bay Hwy. and Beacon Ave., Sidney. Every Sunday Oct. 1 to March 25 incl. A pleasant family outing! Collectables, antiques, household items, arts and crafts, etc. etc.
Interest for all — Refreshments counter 9:30 a.m. to 4:00 p.m.
Admission 25¢
Table reservations 656-3082

BAZAAR, ST. GEORGE'S Church, Cadboro Bay, Saturday, November 4th from 10 am. to 3 pm. in the Church Hall, Maynard St. Stalls will feature, Xmas gifts, aprons, knitted apparel, jewelry, plants, books, home baked breads and cakes, Christmas decorations, toys and superfluities. Lunch will be served from 11:30 to 1:30. Everyone welcome.

LEONARDO DA VINCI CENTER
ANNIVERSARY DINNER DANCE
Saturday, November 18, 1978. $12.50 person. 7pm-1am. Music by "The Modernaires". Tickets available at Hellan Food Import, 1114 Blanchard St. until November 15 or by phoning 592-2588

"HOBBY SHOW"
N. & S. SAANICH AGRICULTURAL Society's 6th Annual Hobby Show. Saturday November 4th, Sunday Nov. 5th, 10 till 6 daily. At the Saanichton Fair Grounds. Lunches and teas served.

SINGLE SCENE CLUB DANCE open to all singles on Friday, Nov. 3, at WHITE EAGLES HALL in James Bay. TICKETS $3.50, on sale at Hillside Shopping Mall Ticket Office or phone 384-4984 or 479-6050. Sorry, no ticket sales at the door.

UKRAINIAN SCHOOL REGISTRATION for beginners, intermediate and adult classes. Sunday, November 5, 1978, 12 p.m.-4:30 p.m. St. Nicholas Parish Hall, corner of Cook and Caledonia. For more information, please call 658-8785.

ST. NICHOLAS UKRAINIAN Catholic Parish Bazaar, Nov. 4, 12 noon til 4 pm at 1112 Caledonia Ave. Home cooking, including Perogi, cabbage rolls, etc. Afternoon tea. Everyone is welcome. 477-4232.

PROSPECT LAKE COMMUNITY Bingo. Saturday November 4th, 7:30 pm. 5358 Sparton Rd, turn at store and gas station off West Saanich Rd. Come and see "your" new expanded hall. See you there!

TEA AND BAZAAR SUN. NOV. 5 at 2 pm. Ladies Auxiliary, 800 pacific wing, 185 Wilson St. Toys, crafts, home baking, plants, white elephant, special childrens stall, admission $1.00, includes tea.

$1000 TIGER BINGO
Starts Tuesday November 7
ATHLETIC BINGO
WEDNESDAY NOW AT
Garth Homer Centre
813 Darwin

MINUS ONE SOCIAL CLUB FOR widowed, seperated, divorced. Dance Friday Nov. 3, 9pm. Elks Hall 732 Cormorant St. Music by Parisiennes. Information 386-7098 598-8314

MYSTERY TOURS
Leaves V.I. Coach Lines depot every Sunday at 1:30 pm. Return 5 pm. $6.50 includes tea. 385-4411.

15 COMING EVENTS AND MEETINGS

HUGE RUMMAGE SALE, SATurday November 4th, 10am-12 noon, at Victoria West Community "Y" 521 Craigflower Rd.

RUMMAGE SALE: SAT. NOV 4th, 9 am. Norway House, 1110 Hillside Ave. Chapter AJ, PEO Sisterhood. Parking at rear.

DANCE NOV. 4, ENGLISH Ballroom-strict tempo, live music, White Eagle Hall, reservations only. Phone 477-5179.

16 CATERING, BANQUETS and RECEPTION RMS

GARCIA'S
Mexican and International Cuisine
104-1551 CEDAR HILL X RD.
(in the Cedar Hill Mall)
Planning an Office Party
Banquet or Special Function?
Call us at 477-7744
Banquet Facilities
For up to 100
ample covered parking

GEORGE'S BAVARIAN BANQUET FACILITIES
1021 Pandora 383-7121
INTERNATIONAL CUISINE
3 DINING ROOMS AVAILABLE
SMALL OR LARGE PARTIES
Up to 150 Seating Capacity
ENTERTAINMENT AVAILABLE ON REQUEST

BLACK PRINCE CATERING (1976) Ltd., 655 Douglas St. 388-4488. For all your catering needs in our roof top Queens Reception Room or on your premises.

20 LOST and FOUND

LOST: GOLD MALE COCKER Spaniel Cross puppy, 9 months old, wearing two collars, in the Pearl-Brock Area in Langford. Will answer to Buster. Any information appreciated. 478-3878 or 382-7565

REWARD
Boarding ladder — Mahogany, white rubber step plates, folding type, lost in area of Sidney-Darcy Island. Phone 386-8385.

REWARD
$500 reward offered for information leading to the recovery of Power saws. Missing October 26. 388-3123

LOST LARGE BOX OF PERsonal items just past end of pavement between Jordon River and Port Renfrew. Reward. Phone Mr. Rawlings 479-8112

LOST: GREY SHORT HAIRED neutered male cat with white spot on chest. Lost in vicinity of Metchosin Rd. and Sooke Rd. call 478-7091.

LADIES SILVER SEIKO watch, lost around the Luxton Hall, October 28th. Reward. 478-6917.

REWARD FOR INFORMATION regarding birds (Gloster canaries) lost in Taffersal area. 384-9793.

LOST- WALLET, ROYAL THEatre or vicinity, sunday afternoon, money, papers, urgent, reward. 477-3300.

LOST TWO YEAR OLD SPAYED female, black tabby, white stomach and paws, some orange colouring, Fairfield area. 384-8945

FOUND: LEATHER CASE with camera and film. Esquimalt Shopping Center parking lot. 382-8750

LOST: "NELLY" MEDIUM size brown female dog, Old West Saanich Road. 479-5276 or 479-8922. Reward.

1971 MERCURY MONTCALM. Excellent condition, needs no work. $1500. 382-5012.

LOST: GOLD DROP EARRING in Brighton/Foul Bay rd. and McNeil area. 598-5596. Reward.

LOST: PROSPECT LAKE area, year old, black and tan Lab cross. 388-6740

FOUND-YOUNG WHITE FEmale cat, very poor condition, Cobble Hill, 743-9451.

CAMEO BROOCH LOST QUAdra Broughton area. Reward. Call 385-3534 after 5pm.

LOST; WEDDING VAIL NEAR Century Inn, Tuesday. Sentimental value. 388-4939.

LOST FAIRFIELD AREA, 6 month old Lab/Doberman Cross. Reward. 598-7218.

FOUND GINGER KITTEN 3-4 months old, Gordon Head corner Feltham-Tyndall. 477-3657.

LOST BROWN SHELTIE COLlie, female, has Winnipeg license, name Taunya. Reward. 383-0906.

LOST FEMALE IRISH SETter, Fannie, flea and regular collar. 386-0540, 385-3531.

OST: TUESDAY, ENGRAVED heart charm on gold chain. If found please phone 652-3209

LOST:GOLD ID BRACELET, engraved "Frances", reward. 598-1855.

LOST WHITE CAT, JAMES Bay, gold nose, fail. 388-9492.

SCRAP BOOKS BORROWED from Archie McKinnon. 383-4685.

21 HELP WANTED GENERAL

ADVERTISEMENTS IN THIS CLASSIFICATION MUST COMPLY WITH THE BRITISH COLUMBIA HUMAN RIGHTS ACT

PUBLIC HEALTH NURSE I
for the
CAPITAL REGIONAL DISTRICT
COMMUNITY HEALTH SERVICE
LONG TERM CARE SECTION

SALARY: $1489-$1712 per month

Note: This is a temporary position

Applications are invited for the position of Public Health Nurse to work in the Long Term Care Section of the Community Health Service.

Duties will include working as part of a multi-disciplinary health team concerned with the assessment and placement of patients requiring Long Term Care within the Capital Regional District.

Applicants must possess a baccalaureate degree in nursing or a registered nurse qualification combined with a Canadian Public Health Nursing Diploma. They must also hold a valid B.C. Driver's Licence.

Applications giving details of education, training and experience will be received by the Employment Officer, Capital Regional District, P.O. Drawer 1000, Victoria, B.C. V8W 2S6, no later than Friday, November 10, 1978.

WOMAN NEEDED TO BABYSIT 2 year old girl, my home, Fairfield area. 598-7670.

COUPLE
Required as resident caretakers for new 39-ste. block. Apply in writing to Property Manager, 1037 Cloverdale Ave., Victoria, B.C.

WE CAN HELP YOU DIVERsify your income. For appointment call 477-9270.

BABYSITTER NEEDED. MY home, 8-5:30, Monday-Friday, 384-5756.

SALES PERSON FOR RETAIL store. Victoria Press, Box 417.

21 HELP WANTED GENERAL

ADVERTISEMENTS IN THIS CLASSIFICATION MUST COMPLY WITH THE BRITISH COLUMBIA HUMAN RIGHTS ACT

AVON
To become a representative, call B. McCartney, J. Guenther or E. Carter, 384-7345 for details.

ATTENTION!! Boys-Girls-Adults
Chances to make good Christmas money by delivering select Colonist newspaper routes are now at hand.
Routes are presently available in the Interurban-Wilkinson-Hastings and Holland areas. Profits available range to $150 a month depending on route size.
For further information, contact Mr. Sampson, Colonist Circulation, 383-4111.

STUDENTS AND ADULTS
Two large size Colonist Apartment Routes will be available shortly in the Lampson St. and Esquimalt Rd. area. Delivery time approx. 1-1½ hours. Profits around $130 per month. For further information please contact MR. FOX, 383-4111 COLONIST CIRCULATION DEPT.

MANAGER(ESS) FOR GIFT SHOP
in leading hotel in Victoria. Should be a mature self starter, willing to undertake responsibility for all day to day operations as well as for management of staff. An understanding of and anability to deal with and motivate people is a basic requirement for this job. If you enjoy working on your own, accepting responsibilities and are looking for a position where you deal with all types of people send resume to Victoria Press Box 439 stating starting salary expected.

EXPERIENCED TELEPHONE SALES PERSONS
WORK FROM YOUR HOME
We require a mature person with a pleasant voice to present our company services to the residents in the Greater Victoria area. Phone 385-3912 Monday to Friday, 9-5.

FULL TIME CHILD CARE worker to work afternoons and evenings with group home parents to develop progressive, individual programs for mentally handicapped children in the areas of speech, motor development and independant skills. Experience with the handicapped and with signing and speech required. Salary $880 or commensurate. Apply at Bishop Cridge Centre, 27 Hayward Heights, Victoria.

EXPANSION
Leaves openings for 6 full time and 8 p-time people who have a desire to get out of the rut. Must be over 18 and want to put own car to use.
CALL 388-7325
SAMHOME DIST. INC.

NEED XMAS MONEY
Several corners available for interested people to sell the Victoria Times downtown after school. Start in time for Christmas Contest. Phone 382-7211 local 244.

HERE IS YOUR CHANCE! IF you would enjoy helping and the companionship of a surprisingly spry elderly grandmother and have time on your hands. This opportunity for a part time companion, light housekeeper, limited sleep-in required, maybe just the answer! For further information please phone 383-5090 anytime.

MARIELLE INTERNATIONAL Make those much needed Christmas Dollars now, by showing a Lovely new line of Ladies fashion jewelry. We are based in B.C. so no delivery problem. Party plan experience helpful but not essential. Excellent commission plan, training provided. Call 478-8217 Mrs. McCart.

BLDG. MGR.
This 34 unit apt. Needs a reliable bondable couple now. In downtown area. Duties include cleaning of office on lower level. Salary is attractive. Submit applications to Seaspray Properties Ltd. 1911 Quadra. V8T4C1.

DESK CLERK
For NEW Motel
Discretion assured to those presently employed. Victoria Press Box 428.

ESTIMATOR SALESPERSON
Roofing company has openings for estimator saleperson in Courtenay, Nanaimo and Duncan areas. Sales experience in the roofing industry would be an asset. Phone Ron Schuster at 112-748-9642

WHITE SPOT
Waitress-waiters, neat in appearance, full time openings available. Must be able to work shift work. MSA and other benefits offered. Apply 9am.-11am. and 2pm.-4pm. only please. 710 Caledonia.

PUBLIC RELATIONS
Local advertising company requires 3 sincere ambitious persons to assist in a promotional campaign for the city of Las Vegas. Salary plus incentive bonus. Call 721-5284 between 1 and 4, November 3 and 4.

CARRIERS ARE NEEDED TO deliver flyers, magazines and samples around your area. Routes are available in Oak Bay, Fairfield, Maplewood, Cedar Hill. Phone 385-3471 between 8:30-5pm.

HELP!
I need a babysitter for a few mornings a week for a 10 month old. My home. $75 per month. 479-9141.

WANTED LIVE IN CAREtaker maintenance man for 138 suite high rise apartment, person must be reliable, willing to meet public and have references. Victoria Press Box 406.

FINDING A GOOD JOB ISN'T everything. Why not volunteer and help a handicapped person become more independant. Phone Citizen Advocacy, 385-7121.

21 HELP WANTED GENERAL

ADVERTISEMENTS IN THIS CLASSIFICATION MUST COMPLY WITH THE BRITISH COLUMBIA HUMAN RIGHTS ACT

HOUSECLEANING LADY FOR modern convenient home in Brentwood Bay. 4-5 hours weekely at $4.50 per hour, for steady reliable, local person. 652-1242, 652-1222.

WOODWORKING
Volunteers are needed to teach wood working skills in various community agencies. Call the Victoria Volunteer Bureau at 386-2269.

DEMONSTRATORS REquired for Nationally advertised new TV item. Must be neat and aggressive. Salary plus commission. Full and part-time. Call 382-5364

OLDER BABYSITTER WANTed for weekend nights for 2 month baby girl, your home or ours, transportation provided. 384-6483. Mayfair area, references wanted.

TELEPHONE WORK
For 6 lively people, no experience nessesary. $3.50 Hour. 9:30-3:30 or 3:30-9:30 CALL 386-7325.

LIVE-IN SITTER AND HOUSEkeeper, preferrably with car. Free room and board plus wage. Please call after 8pm or all day Wednesday, 384-3982.

SALES ORIENTED DRIVER with own ½-¾ ton van for Victoria area courier service. Deliver resume to Victoria Press, Box 398

LIVE-IN MAID FOR GOVERNment House required immediately. Mature person preferred. Please contact housekeeper at 595-1515.

WAITRESSES-WAITERS, MINimum 2 years experience. Evening shift. Apply in person Sambo's Cedar Hill Mall between 2-5 Friday Nov. 3rd.

BABYSITTER NEEDED, YOUR house, Blanshard and Bay area, for 2 girls, age 3 and 1, from 8:30-11:30 am., Mon. through Fri., $5 a day. Phone 382-0749.

BABYSITTER NEEDED IN Fairfield Shopping Plaza area, Monday to Friday, 6:45 to 7:30 am. $3 day. Phone after 3:30, 595-2397.

WANT TO BE A MODEL?
For more information call 385-6059. 2-6 pm. Monday to Friday.

JOBS, JOBS, JOBS
Office help available, starting from $3.50 hourly. Call 385-4464

EXPERIENCED JANITORjanitoress downtown area evenings, must be bondable, own transportation. 385-5123 between 6-8pm.

WESTCOAST SAVINGS CREDIT UNION
INSURANCE
West Coast Savings Insurance Services Ltd. will be opening its 8th Branch in Oak Bay Village on Dec. 1st. A general insurance person with excellent I.C.B.C. Auto Plan skills is required. This new office offers an excellent work environment, salary and benefit package. Applications in writing to Bob Crawford, Insurance Division, Suite 202- 1234 Esquimalt Rd. Victoria, B. C. V9A 3N8.

MATURE COUPLE FOR newer adult building. Caretaking, maintenance duties. Apply Victoria Press Box 377.

CASHIER HOSTESS, WAITER waitress, mature persons preferred, apply in person after 4:30 at the Peacock Restaurant.

URGENT, BABYSITTER needed for 6 yr. old, 8-9 am., 3-4:30 pm. Richmond school area, call 598-7394 after 4:30 pm.

PART-TIME GROCERY Clerk, $3.75 per hour. Please send resume and time available to Victoria press Box 431

EXPERIENCED BABYSITTER, enjoys children for occassional evenings. Fairfield area. Call 386-8604.

EXPERIENCED DINING room Waiter/Waitress. Apply in Person the Hungarian Village Restaurant.

WAITRESS OR WAITER REquired from 10 pm. to 6 am. Apply Coffee Mac's, 617 Gorge Rd. E. 384-9547.

WANTED LADY FOR TWO days housekeeping, two nights sitting. Own transportation. 658-8028

LOVING BABYSITTER NEEDed for 3 month old boy, my home, Monday-Friday, Marigold area. 479-6091.

LADY NEEDS RELIABLE SITter for night shift to sleep over at her house, can be high school girl. Hampton School area. 385-7857.

EXPERIENCED MEAT CUTter needed for medium size grocery store. Reply to Victoria Press Box 441.

MANAGERS REQUIRED FOR apartment building, December 1st. Reply to Victoria Press Box 447.

HELP WANTED TO TRAIN FOR full time employment in fast food outlet for counter and cooking work. Victoria Press Box 451.

EXCELLENT PART-TIME business opportunity in sales, earn $100 to $1000 monthly in your spare time, call 652-4188

HOUSECLEANER FOR smaller home in Brentwood Bay, 4-5 hours weekly, references required, $4.00 per hour. 652-1286.

URGENT MATURE BABYSITter needed for evenings and some days, for 9 month old, Cadboro Bay area, 477-5910

WANTED EXPERIENCED maintenance personnel, to take charge of downtown hotel. Please send resume to P.O. Box 1145

LIGHT HOUSE CLEANING, Saanichton, must be thorough, references required. Evenings, 652-4595.

DAYCARE REQUIRED FOR 1 preschool and 2 school aged children. James Bay school area. References required. 386-7965.

WANTED: PROFESSIONAL drivers, shift work, class 4 and chiefs, must read and speak english fluently. 382-7948.

DRIVING INSTRUCTOR
Full time, experienced only. Victoria Press Box 427

Housekeeper and general help wanted for rest home. LIVE-IN. 598-6094

EXPERIENCED ALL ROUND COOK, PART TIME. VICTORIA PRESS BOX 438.

EXPERIENCED WAITRESSwaiter, apply in person. Fat Cat Restaurant, 622 Yates St.

OLDER SITTER, BABY AND pre-schooler, Tuesday-Thursday, My Home. References required. Hillside and Cook. 382-6337

HELP WANTED FOR MEAT department, apply in writing, 3475 Quadra St.

ONLY EXPERIENCED BAKers need apply. Steady employment. Phone 477-9541.

FULL TIME WAITER-WAITress wanted, experienced. Apply 1708 Douglas St.

PARTTIME HELP WANTED, apply in person McDonald's Restaurant 3465 Saanich Rd.

WANTED-GRADUATE NURSE for 2 days, 7-3 pm. and for 2 afternoons 3-11 pm. weekly. Phone for appointment 383-7814.

21 HELP WANTED GENERAL

ADVERTISEMENTS IN THIS CLASSIFICATION MUST COMPLY WITH THE BRITISH COLUMBIA HUMAN RIGHTS ACT

CARDIO-THORACIC UNIT
INTENSIVE CARE UNIT
RECOVERY ROOMS
VANCOUVER GEN. HOSPITAL

Applications are invited from registered, nurses with experience in the above areas. The units are operating extended work hours. Applicants should have a minimum of two years previous experience in a related capacity.

Salary and working conditions as per RNABC contract.

Please send resume to:

Mrs. J. McPhail
Employee Relations
Vancouver Gen. Hospital
855 West 12th Avenue
Vancouver, B.C.
V5Z 1M9

22 OFFICE HELP

ADVERTISEMENTS IN THIS CLASSIFICATION MUST COMPLY WITH THE BRITISH COLUMBIA HUMAN RIGHTS ACT

CONFIDENTIAL SECRETARY Required for executive offices. Applicants must have excellent typing skills with a minimum speed of 60 wpm and possess a dictaphone experience. Other job requirements include working with limited supervision and the ability to communicate effectively with the department heads answerable to this area.

Good starting salary with generous fringe benefits. Please submit resume with full particulars in writing only to Victoria Press Box 434.

SECRETARY
Assistant to Manager, Property Management Dept. of busy Real Estate firm, 2-3 years previous experience in this field. Conversant with Strata Titles-Landlord Tenants Act etc. Enjoy dealing with the public, outgoing personality and attractive appearance. Typing 55 words per minute plus.

PRIME PERSONNEL, 385-7012

Collection Officer
Victoria Construction Company with branch on Vancouver Island requires Collectioon Officer for its Victoria Head Office. Must have minimum 4 years experience. Please send resume and salary expected in writing to the Controller, OK Industries, P.O.Box 1324 Victoria, V8W 2W3

SECRETARY RECEPTIONIST required by local general construction company, some accounting experience will be a definite asset. This position will appeal to those who enjoy working in a small office, and who require a mimimum of direction. Pleasant working conditions. Salary negotiable. Victoria Press Box 458

CHALLENGING POSITION FOR bright, energetic, office/sales clerk, pleasant personality and ability to handle the public essential. Typing and junior bookeeping helpful, free parking, beautiful area. Apply in writing only, no later than Nov. 10, to the Manager, Oak Bay Marina Ltd., 1327 Beach DR., v8s2n4.

ACCOUNTANT REQUIRED for medium sized business, 3rd or 4th year C.G.A. preferred but not essential. Must be capable of maintaining books to trial balance, preparing reconciliations and working papers. Forward resume to Mr. Durkin, P.O. Box 1355 Victoria, V8W 2W8.

FULL-TIME BOOKKEEPERaccountant required by local contractor. Duties will include full sets of books and monthly statements, job costing, payroll, and some general office. Salary is negotiable. Please reply in own handwriting to Victoria Press, Box No. 432.

ACCOUNTING CLERK WANTed, must have at least 1 years practical experience in bookkeeping to trial balance. Some typing necessary and payroll experience an asset. Apply in own handwriting giving background and salary requirements to Victora Press Box 445

SPROTT-SHAW HAS VACANCY for instructor in Pitman shorthand and other commercial subjects. Suit personable, mature person with secretarial experience. Send or deliver written application only to Mrs. Kennedy, 1012 Douglas.

CONTRACTOR USING ONE Wright System, requires individual to handle general office work. Duties to include typing, accounts receivable, accounts payable. Car essential. Pleasereply with short handwritten resume to Victoria Press Box 444.

ASSISTANT BOOKKEEPER required for busy office. Prefer experienced to Trial Balance. Accuracy is a must. Salary negotiable. Send resume to Victoria Press Box 406

INSURANCE AND REAL ESTate office in Brentwood Bay requires Part-time clerical help. Insurance experience preferrable. For further information call Mr. Jones 652-1141

EXPERIENCED SECRETARY required for busy office. Accurate typing. Salary negotiable. Send resume to Victoria Press Box 406

R.R.S.P. CLERK REQUIRED by Trust Company. Previous experience not necessary. Please reply Victoria Press Box 459

23 SKILLED TRADES

ADVERTISEMENTS IN THIS CLASSIFICATION MUST COMPLY WITH THE BRITISH COLUMBIA HUMAN RIGHTS ACT

HEAVY-DUTY MECHANICS MILLWRIGHTS
$10.51½ Per Hour
Takla Forest Products Limited, Fort St. James Division, requires the above trades people for our large sawmill, planer and veneer complex. We offer: permanent employment with an excellent health, welfare, pension and dental plan.
Fort St. James, with a population of over 2000, supports all service facilities. It is located on the southern tip of Stuart Lake, 100 miles west of Prince George, B.C.
Please apply in confidence stating all experience and certificates held to: D. R. Wilson, Personnel Superintendent, Takla Forest Products Ltd., Box 254, Fort St. James, B.C., V0J 1P0, or phone 996-8241.

FURNITURE & UPHOLSTRY CLEANERS
Required for expansion of local company, this is a full time position, only those with good public relations, who are capable of productioning quality workmanship, need apply. Salary and commision negotiable, based on experience and capability. Cal Mr. Kemp, 385-3912 or apply at Garden City Carpet Care Ltd., 482 Cecilia St.

ROOFERS
Fully qualified roofers with extensive experience in tar and gravel roofing, or shingle application required by roofing company operating in Central and Southern Vancouver Island. For appointment phone Oscar Skolski at 112-748-9642

23 SKILLED TRADES

ADVERTISEMENTS IN THIS CLASSIFICATION MUST COMPLY WITH THE BRITISH COLUMBIA HUMAN RIGHTS ACT

ROOFERS.
Vancouver Island roofing company requires Shingler. Must be fully qualified and be able to work on his own. For appointment phone Oscar Skolski, 112-748-9642

EXPERIENCED LOCKSMITH, bondable, required for shop and outside service work, including domestic and foreign auto work and basic safe servicing. Send resume. Victoria Press Box 420.

BUILT-IN VACUUM INstaller required, full time contract work, experienced only need apply in person 2295 Oak Bay Ave. Mon-Fri. 9-5.

TOW TRUCK OPERATOR REquired, aggresive with near appearance. Mature person preferred. Wages and commission open. Victoria Press Box 430.

FLOOR LAYERS
$30,000 potential for fully qualified trades person in busy shop in Dawson Creek. Call 383-2767 until Friday.

JOURNEYMAN DRYWALL tapers wanted immediately. Apply Calvin Avenue and Bowerbank Road in Sidney.

24 SALES PERSONS A

30 SITUATIONS WANTED

EXPERIENCED PAINTER needs work, small plaster repairs, interior and exterior. 592-0393.

HOW CAN I HELP YOU? Young man with 3-4 hours a day to fill. High wages not important. Write to Victoria Press Box 365

YOUNG ENGLISH LADY, 24, will babysit weekdays and evenings, preferably my home, Oak Bay area. 595-1374.

MATURE CONSCIENTIOUS graduate nurse wants daytime employment as nurse-companion, call 642-4655, 10-7pm.

LEGAL STENO, 20 YEARS EXperience, would like position with reliable firm. Just relocated. Phone Audrey 598-4094.

EXPERIENCED EUROPEAN interior painter and paper hanging phone 479-7816

SECRETARY-TYPING IN MY home, phone after 5:30. 388-6971, Leslie.

ENJOY YOUR HOLIDAYS While I feed your plants and pets. 386-7459.

DUTCH GARDENER WANTS anytype of garden work. phone 388-6529

30 YEARS HOUSE REPAIRS, carpentry, gyprock, joint filling, tiling, painting. 595-5498.

YOUNG MAN WANTS WORK, will consider anything. 595-9079, 7-9 eves.

EXPERIENCED DRIVER WITH three ton moving van seeks contract, Reasonable. 478-5156

EXPERIENCED C.D.A. AVAILable Saturdays and Holidays. Phone 479-6075.

EXPERIENCED CHILDCARE. My home near Oak Bay Village. References. 598-1649

GARDENER WANTS WORK, Oak Bay or near. $5 hour. 592-3528 after 6.

RELIABLE LOVING DAY care, my home. Separate nursery facilities. 384-8452.

GENERAL HOUSE REPAIRS, carpentry, painting, cleanup. Phone 384-5794.

WILL BABYSIT MY HOME, Part time. Oak Bay area. 595-5042.

BACKGROUND FOLK MUSIC, guitar and voice for restaurant or lounge. 477-3157

ERRANDS; HAULING; DELIVery; repairs; chauffering; or ? Gentleman and truck—479-6792.

EXPERIENCED MAN AVAILable for part time ships engine room work. 656-6127.

FIREPLACE FACING RETAINing walls, cement steps, carpentry, storm drainage. 386-0846.

EXPERIENCED GRILL AND short order cook. 386-9206.

YOUNG MAN 25 WILL DO ANYthing legal for money. 384-3047

WILL BABYSIT, MY HOME, weekdays, 7am-6pm, (Millstream Rd. area) 478-9348

32 TRADE SCHOOLS

Sprott-Shaw
College of Business
1012 Douglas Street, 384-8121.

33 BANDS, MUSICIANS AND ORCHESTRAS

LEAD OR BASE GUITARIST looking to join country rock band, 7 years on stage, also MC. Garry 382-5618.

EXPERIENCED DRUMMER wishes to join or form rock band. Brian, 384-7758.

ROCK DRUMMER WITH vocal ability wanted. Road work. Phone Fraser, 384-1274.

EXPERIENCED DRUMMER with vocal abilities seeks working band. 384-6620, 598-3586.

34 PRE-RECORDED MUSIC

SPINKY'S
Spinky's Mobile Disco Ltd. "We play what YOU want." D.J.'s supplied by D.J. Promotions, 656-1652.

CANDU
ENTERTAINMENT SERVICES
384-5521

***

STARR SOUND LTD.
Ballroom, rock or disco
598-3581

ROADRUNNERS CANNED music for all occasions. 652-1209 or 479-7196.

HUD SOUND LTD.
721-3431.

VARIETY MUSIC SERVICE
Any place & every taste 474-1433.

WAYNES'S MUSIC
479-4835

MUSIC MAN CANNED MUSIC. Give us a call. 479-8043.

36 BUSINESS SERVICES AND DIRECTORY

Accounting

L. MCPHERSON BOOKKEEPING SERVICE. Bookkeeping, accounting, financial statements, payrolls, etc. Small businesses my specialty. 479-4541

PROFESSIONAL ACCOUNtant and bookkeeper. Part-time, reasonable. References. 382-0785.

BOOKKEEPING INCLUDING payroll and profit-lose statements, part time for small business. Average small business requires 4 hours per month. Phone 382-8307.

BOOKKEEPING SERVICES, reasonable rates. 385-2801

Alterations

SEWING AND ALTERAtions
Quick service. 383-5210

Appliance Repairs

ABC ELECTRIC LTD.
Repairs and parts for all small appliances including vacuums, 382-7221.

Tele-Tech Appliances
Parts and repairs for stoves, refrigerators, washers, microwaves, ovens, etc. 385-6783. Both at 831 Yates St., 27 years in Victoria.

DILLON'S APPLIANCE REPAIR
All makes and models
24-HOUR SERVICE
478-5251, Eve.474-2490
Guaranteed workmanship. Service guaranteed to pensioners and low income people.

ANDERSON'S
Appliance repairs. Service to most makes of washers, dryers, dishwashers, garburators and commercial laundry machines. 24 hour service. 479-3213

Appraisals

Lansdowne Prop. Ltd.
APPRAISALS
2518 Estevan Ave. 592-2431

P. G. JACKSON LTD.
Real Estate Appraisals
(450) 1070 Douglas 388-9102

Auto Glass

BOSSOM GLASS CO. LTD.
382-2031 382-0222
"Our Prices are Lower"
Windshields for All Makes & Models

36 BUSINESS SERVICES AND DIRECTORY

Babysitting

STARTING A NEW JOB? I WILL babysit your child (over 2 years please) weekdays in my home. Company for my toddler. We're located in the View Royal area. 479-1496.

REGISTERED DAY CARE home near Saanichton Fair Grounds. 652-4330.

Brick Layers

BRICKWORK, FIREPLACE construction and repairs, chimney repairs, phone Doug 479-5975, anytime.

BRICKLAYING, STONEWORK, new chimneys or build. 384-4683

Carpets and Linoleum

BEAVER HOME CENTRE
1581 Hillside 595-1225
Competitive Pricing
On All
Carpets, Lino, Floor Tile
For Residential and Commercial
— Professional Installation —
"Buy Better at Beaver"

EDGAR and MINER
650 HILLSIDE
388-6208
Carpets and Custom Draperies
"A PROFESSIONAL APPROACH WITH GUARANTEED SERVICE"
HOURIGANS
CARPETS AND LINOS LTD.
FLOOR COVERING SPECIALISTS
715 PANDORA AVE. 386-2401

CARPETS, LINO, TILES, PROfessionally installed. All work guaranteed. Free estimates. 382-9326.

CARPETS AND LINO INstalled, reasonable rates, free estimates. Phone 384-1656.

Carpenters

HOUSE DOCTOR
He has been pleasing Victorians for three years with his lowest prices. Renovations and additions. If you want a cheap job don't call me. If you want quality from framing to finishing pick up your phone and call Stan, free house calls, 383-4929.

HAVE HAMMER WILL TRAVEL
Alterations, renovations, all phases of construction and repairs. Free estimates. References. Bob, 595-3914.

F. J. CONSTRUCTION. ALL sorts of carpenter work, additions, alterations, finishing, framing, etc. Private and commercial. Free estimates. Call Fred Jorgensen, 642-3075.

PERMA CONST. LTD.
"We build on our Reputation"
Alterations — New Construction
FREE ESTIMATES, 384-2323

REMODELLING SPECIALISTS, room additions, rumpus rooms, sundecks, fences, entries, mobile home additions, free estimates. 477-7382 after 5pm

VERSATILE HOME MAINtainer, carpentry, renovations, cabinets, painting, papering, quality work. Adam, 385-3090.

LOOK NO FURTHER. PROFESsional renovations and repairs, very reasonable, call Robert, 384-5948, Red Rain Enterprises.

CARPORTS, SUNDECKS, REpairs, renovations, rumpus room, reasonable, free estimates. 477-8543.

30 YEARS, LOCAL BUILDING experience. Reasonable rates, plans and estimates. Glover 656-3745.

D.F. MCLEAN & SONS
Complete remodelling. Cabinets. Arborite. Free design and estimates. 479-6468

ENGLISH CARPENTER
All phases of carpentry, basements, additions, alterations, etc. Contract or hourly, 652-1485.

WILL DO SMALL REPAIRS, IN or around your home. Carpentry and mechanical repairs our specialty. 382-4488.

CARPENTER WITH 10 YEARS experience, will do alterations, renovations. Call Chris 652-5819

EXPERIENCED FRAMING crew, available now. 652-3602 After 4 pm.

FRAMING AND FINISHING BY experienced carpenters. Ulysses Construction Ltd. 477-3402.

ALL HOME REPAIRS, RUMpus rooms, alterations, additions, no job too small. Phone 652-1614.

CARPENTRY — RENOVAtions, $6.50 an hour, Terri. 656-1394.

EXPERIENCED CARPENTER, available for your building needs. 652-1806

STEPS BUILT, NEW OR REpaired. Roof repairs, gutters cleaned. 598-7616.

SMALL JOBS A SPECIALTY. Renovations to kitchens and bathrooms. 598-2920.

EXPERIENCED FRAMING crew available. 478-2393

CARPENTER WILL DO almost everything. 595-0126

Cabinet Making

KITCHEN CABINETS, BATHroom vanities, counter-tops, all custom built, or refacing old cabinets with new modern designs, with low price. For free estimate call 479-7245.

Cleanup Service

479-6112
4 BROTHERS-ALL AREAS
FREE ESTIMATES ANYTIME
NO CHARGE AND UP
Cash for useable articles. Yard, basement, attic, etc. Hauling and bobcat service.

NO CHARGE AND UP
Two young responsible men have large truck. Basement, attics, composts, etc. Very reasonable. Bob's 386-2451 anytime.

CLEANUPS NO CHARGE AND up, basements, attics, yards, compost and junk hauling. 658-5406.

REASONABLE CLEANUP. Yards, basements, etc. also hauling, free estimates. 479-5823, 656-5671.

NO CHARGE REMOVAL FOR anything useful and clean-up the balance for you. 388-6275 pager 877 anytime.

ONE MAN CLEAN-UP AND hauling service, call anytime, 478-4608.

OAK BAY CLEAN-UP
compost-basements-yards-hauling. 658-5406.

CLEANUP MAN AND EMPTY truck looking for work, reasonable. 385-7965.

HAULING AND CLEANUPS. Basement, yard, compost. Eugene's, 383-3528, 595-7753

3-WAY CLEAN UP. REASONable rates. 383-1866.

GUTTERS CLEANED
652-2407

Contractors

WHEATON CONSTRUCTION LTD.
General Contractors
Building Consultants
385-5702

LOW WINTER RATES, QUALity framing to finishing, fast, efficient work. 656-2164, 656-3460.

36 BUSINESS SERVICES AND DIRECTORY

Contractors

FARMER CONSTRUCTION
Design — Renovations
388-5121

PATTERSON CONSTRUCTION limited, residential and commercial, renovations, sundecks, recreation rooms, concrete work. 386-6301.

T.&C. BUILDERS LTD.
Framing
385-5293 385-8587

TWO QUALIFIED MEN TO DO steps, fences and other odd jobs. Contracts only. Frank 382-5991, Doug 595-4219.

QUALITY FRAMING AND FINish work. Reasonable rates. 595-3177.

Carpet Cleaning

CARPET CLEANING AND REpairs, chesterfield shampoos, free estimates. 595-4128.

RON'S CARPET CLEANING
9c a square foot. 384-6110.

Dressmaking

LINDA LISA SEWING
24 WEST BURNSIDE RD.
386-7001
ALTERATIONS AND DRESSMAKING
TUES. TO FRIDAY 10-4 PM
SAT. 10-5:30 PM

MANY YEARS EXPERIENCE in ladies wear stores, expert fitter, alterations only. 388-5408

SUPERIOR VALET SERVICE. Suits, coats, dresses, drapes. 616 Admirals. 383-3211.

DRESSMAKING, PATTERNmaking, reasonable, please call Betty, 384-4676.

ALTERATIONS AND SEWING, done at home. 479-7925

Draperies

HOURIGAN'S
Floor Covering Specialists
CUSTOM DRAPERIES
—Bedspreads—
PROMPT IN-HOME SERVICE
715 PANDORA AVE. 386-2401

Drywall

"SPRAYMAN"
Specializing in all types of texture ceilings and walls, satisfaction guaranteed. 652-3601.

WANT SMALL JOBS AND RENovations done? Will do drywall (boarding and taping) insulation, etc. Call Steve 598-3146.

FOR A SUPERB DRYWALL JOB and prompt service, phone 386-3649, evenings.

LOWEST PRICES
All phases of drywall available immediately. 386-8008

Electrical Contractors

OLDER HOMES REWIRED — NO down payment. We finance at bank rates with approved credit. EDDY'S ELECTRIC—385-7666

DO YOU HAVE SMALL ELECtrical wiring jobs? No one is interested? Please call evenings, 652-5809.

QUALITY ELECTRICAL work, no job too small, reasonable rates. 384-1582.

JOHN THE HANDYMAN
JOURNEYMAN ELECTRICIAN
595-4842 if no answer, 388-4413.

LICENSED ELECTRICIAN will do new wiring, rewiring, stove repairs, 479-9765.

Excavating

EXCAVATING, LAND CLEARing, road building, demolition, sand and gravel equipment rentals. 24-hour service. Radio controlled.
O.K. Trucking Co. Ltd.
Bus. Off., 2840 Nanaimo, 386-3414
Dispatcher, 2720 Turner, 382-6136

479-6112
4 BROTHERS—ALL AREAS
Levelling, backfilling, lawn preparations, tilling, Bobcat Service.

ROBERTSONS EXCAVATING — Track machine with backhoe. Roads, basements, backfilling 595-8530.

BULLDOZING
Roads, clearing, landscaping, $25 per hour. 656-4917 Free machine delivery.

JUAN DE FUCA BOBCAT SERVices. Landscaping, backfilling, etc. 388-5464 pager 623.

EXCAVATING, HAULING AND landclearing. 384-4683

DICK MORTON EXCAVATING
Quality work — reasonable rates, backhoe rental, septic fields, sewers and drains. 479-8480.

Flooring and Sanding

M & M FLOOR
COMPLETE FLOOR CENTRE
Hardwood, Carpets and Linos
532 William St., 384-0343
Nights: Al, 386-3078
Mike, 652-4308

Fencing

ISLAND CHAIN LINK
Fencing in wire or wood
Small jobs a specialty
477-0332.

Furniture Refinishing

WILFRED GENEST, REPAIR and refinish all types of furniture. 32 years of experience. 595-1054.

Glass and Glazing

WINDOWS
Change wood to aluminum, single to thermo with Everbrite. Phone 384-1423, 658-8817 evenings.

WINDOWS INSTALLATION, old wood into new, aluminum windows, inside storms. Jeb-Kat Enterprises. 385-7580.

GLASS REPAIRS, PHONE 652-1485

Gutter Cleaning and Repairs

ALL NEW ALUMINUM SEAMless gutters, windows. Jeb-Kat Enterprises. 385-7580.

5" CONTINUOUS GUTTERS, special contractor rates. IRWIN INDUSTRIES, 382-5154. Free est.

Gardening

479-6112
4 BROTHERS—ALL AREAS
FREE ESTIMATES ANYTIME
Rototilling, yard cleanups, power raking, new lawn preparations, lawn maintenance, bobcat service.

FALL CLEANUPS

GARDEN CLEANUP
Digging of beds, pruning, trimming hedges, new lawn preparation. All phases of landscaping and maintenance. 13 years experience. Beautiful Gardens, 595-2500.

CREATIVE LANDSCAPING
Designing, and artistic lavouts. Free estimates. Residential, commercial. Maintenance, cleanups. Dutch horticultural background. Over 25 yrs. experience. 477-7882.

DUTCH LANDSCAPERS
New lawns, cleanups, low maintenance, gardens, planting, designing, rockeries. Free estimates. 478-1023.

36 BUSINESS SERVICES AND DIRECTORY

Gardening

FALL CLEANUP
Clean up, pruning, etc. Gardening year round by contract, G. Barta, 474-2680, 474-2049.

GET READY FOR SPRING
I have a 8 h.p. rototiller, no areas too small. Free estimates. Phone 386-6669.

ABLE GARDENER, REASONable rates for fencing, patios, rockeries and maintenance. 595-0291.

RELIABLE GARDENER FOR general clean-up, trimming hedges and Evergreens, maintainence. 478-6781.

HARVEYS'LANDSCAPING
Experienced gardener, all phases. Fong, 479-7078, 384-8621.

EXPERIENCED GARDENER available for mornings. Call Dave, 592-4738.

GARDENING, PRUNING, clean-up, trucking. I'm experienced. Call Tony 383-3261

Hauling

4 BROTHERS 479-6112
Cleanups, hauling, bobcat service. Sand, gravel, topsoil, bark mulch, hog fuel, etc.

QUICK SERVICE- ALL TYPE cleanups etc. Call Fong, 479-7078, 384-8621.

Handymen

HANDYMAN, CLEAN YARDS, basement, eaves, cut trees, odd cement work, carpentry jobs, dispose of waste. Free estimates, after 5pm 384-8453

HOME REPAIRS, PLUMBING, carpentry, or what have you? Labour $6 per hour. Call 5-9 pm, 383-9458.

SKILLED LABOUR, IF YOU need it done, we'll do it, outside or inside, fixing, building, painting etc. 384-7903

Home Improvements

SOMERSBY
Manufacturers of custom millwork wood windows, frames and doors. Finished lumber and mouldings, sanding and resawing. Now open Saturdays 9-12. Cr. Hillside and Bridge 388-6645

Y & H
GARAGE DOORS
SALE, SERVICE AND REpairs. Raise cedar, fir, mahogany panels and steel sectional doors. Will close in carports. Call H. Johnson. 595-6621

CANTERBURY DECORATING
Complete home improvement service, Painting, vinyl hanging, carpentry work etc. Satisfaction guaranteed, free estimates 479-3541

THE MAGIC MAN
I make old walls and ceilings look like new again. Quick and reasonable. 30 years experience. Call John, 598-2893.

SLUGGETT & BROWN
JOINERY
Wood Windows, Doors, Frames
526 DISCOVERY ST. 382-3011

Insulation

SAVE MONEY ON YOUR heating bills this winter, insulate with K19. For your free estimate, advice on federal grant and finance call Stu. 384-0461 days or 383-3063 evenings. White Heather Enterprises. Approved for B.C. Hydro financing. All materials C.M.H.C. approved.

ECONOMY INSULATION
Save on your heating bills now, lowest prices in town, 10% off for senior citizens, please call Mike, 388-5931.

Landscaping

BARKER LANDSCAPING LTD.
Qualified design services; expert workmanship; lawn specialists; anything in fences; rock retaining walls; pools; competitive prices. 595-8323.

CREATIVE LANDSCAPING
Want a beautiful garden in Spring? Let us design or redesign your garden. Expertise in free form and foundation planting, etc. Dutch Horticultural background. Free estimates. Call 477-7882 afternoon or evenings.

OAKCREST LANDSCAPING
Complete landscaping service and maintenance, also rock walls. Top quality workmanship. Phone 595-7327.

479-6112
4 BROTHERS—ALL AREAS
FREE ESTIMATES ANYTIME
New lawn preparations, seeding, rototilling. Bobcat service.

SCOTIA LANDSCAPING
stone retaining walls, clean up, patios, 385-4874

Moving

FRANK'S DELIVERY
Local moves and pickup delivery service. Small truck, one man, $10.50 an hour. Two men, $16 an hour. Large truck, one man, $12.50 an hour, two men, $18 an hour. 382-5275.

SMOOTH MOVER
Furniture and appliance cartage. Efficient, reasonable and safe. 478-5156.

FLASHBACK CARTAGE, household and apartment moving. 382-8717, 388-6275, pager 607.

EXPERIENCED MEN IN FURniture moving, hauling, painting, odd jobs. 382-3774.

LIGHT MOVING AND DELIVery, quality cartage, $12 per hour. 384-3962

MOVES AND DELIVERIES. EXperienced, efficient, insured. Eugene's, 383-3528, 595-7753

Masonry

ARMANDOS MASONRY
Complete masonry service, bricklaying, rock facing, expert workmanship. Phone 595-7327.

25 YEARS' EXPERIENCE, ALL types brickwork, phone Doug anytime, 479-5975.

FIREPLACE SPECIALIST
20 years experience—479-5075

Miscellaneous Service

SAWYER SHARPEN SCISSORS
840 Fort St. 388-6228

Plumbing and Heating

WILLIAMS PLUMBING
H.W. tanks — 24-hour emergencies — fictures — installations — re-piping, 386-9615.

DAVID'S PLUMBING
Emergency service, HW tanks, plumbing repairs, sewer cleaning, 386-8881.

ANY TYPE OF PLUMBING reasonable rates, reliable plumber. 24-hour service. 477-5742.

HOUSEHOLD PLUMBING
Major, minor repairs, fast, reasonable. References. 478-1841.

REPAIRS AND RENOVATIONS, 18 yrs. experience. Low rates. 24 hour service. 652-5813, 383-6788.

GUARANTEED, GOOD, LOW cost work McKinnon Plumbing, 595-8056.

JIM MCGREGOR REPAIRS and installation, 385-9239

PLUMBER, RELIABLE, CONtract or hourly. 652-9927.

Painters and Decorators

SEMI-RETIRED QUALITY work. Albert Roberts, 388-5651.

36 BUSINESS SERVICES AND DIRECTORY

Painters and Decorators

"THE SPECIALISTS"
—Painters
—Paper Hangers
—Spray Painters
—Plaster Repairs
—Gyproc Filling
ISLAND DECORATORS
383-9059 Eves. 595-7103

CLARK AND PATTISON
PAINTING CONTRACTORS LTD.
Specializing in sand blasting, spray painting, wall coverings and special coatings.
"We Cover The Island"
Victoria 384-8831 384-0443
Nanaimo 754-9321
Courtenay 336-2296

BROTHERS PAINTING AND DECORATING
Free appraisals, cost consultant. All types of painting. All types of repairs. Commercial, farm, residential. Lowest rates. Terms. Work guaranteed. 383-8112.

DOWSON PAINTING CONTRACTOR, RESIDENTIAL COMMERCIAL: WORK GUARANTEED. Free estimates. 385-6042.

ECONOMY PAINTING
Rates as low as $4 per hour, satisfaction guaranteed. Free estimates. Mike, 388-5931.

EXPERIENCED ENGLISH painters, quality painting and decorating, reasonable rates, free estimates. Michael-598-7990, Robin-479-8665.

W. E. FERRIDAY PAINTING, Interior and exterior by experienced tradesmen, no job too small; reasonable rates. Days 384-1513 evenings 477-2843

PAINTING AND DECORATING, reasonable rates, satisfaction guaranteed. Terms. 595-4905, 479-2473.

QUALITY PAPER HANGING and painting, friendly service, low rates, free estimates, 478-0992.

ARE YOU LOOKING FOR AN inexpensive, yet experienced Interior or exterior, no job too small. Call Luis 384-6104.

CLEAN, CAREFUL PAINTING at reasonable prices. Sam Burrowes, 385-2820, Harold Simpson, 386-7097.

LOOK NO FURTHER. EXPERIenced painter - decorator, very reasonable, call Robert, 384-5948.

D.F.MCLEAN & SONS
Interior, Exterior. Free estimates. Please call 479-6468.

PAINTER AND DECORATOR, 17 years experience, free estimates, guaranteed job. 598-8240

PAINTING, EXPERIENCED and reasonable. We do estimates Doug, Nicola. 383-3261

PAINTING INSIDE AND OUT, general repairs, reasonable, free estimate. Call 479-4446.

Plasterers

T.STUDDERS PLASTERING
For all your plastering and stucco needs, big or small, give us a call. Guaranteed workmanship, for free estimates call evenings 592-1668, 592-2111

FRIEDRICH PLASTERING and stucco. Patching specialists, older home "renewal." 656-2064.

COLEMAN PLASTERING
Lath, plaster and stucco. 478-9976.

STUCCOING AND PLASTERing. Ask for Jim. 478-1118.

Roofing and Siding

IRWIN INDUSTRIES. Solid vinyl siding, soffit 5" continuous gutters. Free estimates. 382-5154

PARKER JOHNSTON LTD.
1855 BLANSHARD. 382-9181
"Roofing Victoria Since 1935"

CEDAR SHAKE AND CEDAR shingle roofing. Leave message, 656-2692. Free est.

Sundecks

VINYL, STIC FIBREGLASS DECK SYSTEM, 5 YEAR GUARANTEE. PROFESSIONAL APPLICATION. WESTERN TEX COATING LTD. FREE ESTIMATE, 595-1233.

DURADEK
Vinyl Sundeck Floor Covering
478-0641

Tailors

SUPERIOR VALET SERVICE, alterations, drycleaning, made to measure suits, military mess dress, formal ware, pensioner rates. 616 Admirals 383-3211

OAK BAY TAILORS
Tailoring, alterations, ladies and mens quality leather alterations. 1826 Oak Bay Ave. 598-4131

LEATHER WEAR ALTERAtions, repairs and remodelling by professionals. Elley's Leather Fashions, 738 Johnson, 383-7834.

BRITISH CUSTOM TAILORS
1311 BLANSHARD 383-2632

Tree Service

CUSTOM FALLING & TOPping. "Oak Tree Specialists." Fully insured. 385-7013 anytime.

BIG WIND TREE SERVICE
low rates 388-6115

SKIPS TREE SERVICE
reasonable rates. 479-5342

Upholstery

ACE UPHOLSTERY
477-0455
Quality workmanship. European craftsman. Free estimates.

Window Cleaners

PYRAMID WINDOW CLEANers, residential, professionally done. Free estimates. Call 477-7038.

38 TRAVEL

GOING ON A HOLIDAY TO MAUI?
Luxurious 1 and 2 bedroom units, fully furnished on beautiful sandy beaches. Off-season rates available now. April 15-Dec. 15 '78.

WANT TO RENT A CAR?
Cars available with rental of unit or without unit. Off-season rates available now.
For further details phone:
Iolani Holdings Ltd. 382-6042

MAUI—BEACH FRONT
DELUXE 2 BEDROOM, FULLY FURNISHED CONDOMINIUMS. PLENTY OF RECREATION AND MILES OF SANDY BEACH. WEEKLY AND MONTHLY RATES 383-4124.

MINI HOLIDAYS
To Reno or Las Vegas
2, 3, or 4 nights from Victoria
WHITTOMES TRAVEL
1111 Blanshard St. 388-4271

WAIKIKI, 1 BEDROOM CONDOminium, fantastic view, Jan 7-15th, March 12th on. Canadian funds. After 4 weekdays, 592-4659.

PAPAKEA
Kaanapali beach. Condominiums on beautiful white sand beach. One available 2 weeks in November and December. Summer bookings. Call 479-7117 before 5pm. 382-7642 after 5pm and weekends. Ask for Percy.

MAUI, DELUXE 1 BEDROOM condo, beach, pools, tennis, Dec 3rd-15th open. 479-2610.

MAUI
Deluxe two bedroom fully furnished condominiums located on a safe, sandy beach, available 2 weeks in November, December I-16, January 17/79 on
O.K. Trucking Co. Ltd. 386-3414

38 TRAVEL

RENTING HOUSE IN PALM Springs, 2 bedroom, convertible den, quiet neighborhood, pool, fully equipped. Phone after 6, 477-2237.

HAWAII — $499
14 nights — air and hotel
Western Travel Service
729 Johnson 382-6160

SKI VACATIONS
Banff Springs Hotel
Air-Hotel-Lifts — $362
Western Travel Service 382-6160

39 PERSONALS

MINISTRY OF HUMAN RESOURCES

NOTICE OF REVIEW OF TEMPORARY WARDSHIP
To: Aileen Doris Young.
TAKE NOTICE that a hearing will take place at the Provincial Court (Family Division) at 2020 Cameron Street, Victoria, British Columbia, on the 2nd day of November, 1978, at 9:30 o'clock, to review the temporary wardship of the Superintendent of Child Welfare of your children:
Della Marie Eriksen, born January 21, 1966.
Ella Christine Eriksen, born January 21, 1966.
At this hearing the Superintendent will be recommending that the children be committed permanently to his care and custody. For further information please contact K. S. Lindquist, Ministry of Human Resources at No. 3-1318 Esquimalt Rd., Victoria, B.C., telephonne 387-6381.

TO: EARLE ERICKSON
Take notice that a hearing will take place at the Provincial Court (Family Division) at 2020 Cameron Street, Victoria on Thursday, November 16, 1978 at 9:30 a.m. The purpose of this hearing will be application for the temporary wardship of the Superintendent of Child Welfare of your children, Bradley Richard Thomas, b.d. 17.02.76 and Eric Walter Thomas, b.d. 22.09.68. Would you please contact your nearest Ministry of Human Resources Office for further information or Marie O'Neill at 1820 Blanshard Street, Victoria, British Columbia 387-5044.

"2ND HAND 1928 MODEL WASP, Male, fully equipped with teeth, hair, etc.; Tall, slim, good health, well employed, own home in small V.I. Community. Wish to meet slim, attractive lady about 35-45, one free of hang-ups, having vitality and warm personality. Nonsmoker preferred, sense of humor appreciated. Lets get acquainted and see where it leads." Victoria Press Box 443.

SOME WHERE OUT THERE, there's a young gal in her forties that would like to share the balance of life more meaningfully to make a future of happiness, maybe Christmas could be not so lonely. I am a widower in my late forties, own my own home and financially secure. Please only sincere replys. I will phone all replies. Victoria Press Box 450

I HOPE THIS AD WILL REACH and be of interest to a healthy, attractive, middle-aged man. Quiet, courteous, humorous. My interests include love of outdoors, reading, spectator sports, travel. I wish to share them with a good companion. Someone special for me. If genuinely interested please furnish full particulars to Victoria Press Box 454 in confidence.

Retired professor desires to relocate in Victoria area. Alone and lonely, no dependants, modest income, owns home. Would like to winter in Victoria and summer in Regina area with an esoteric, well-educated, eclectric WASP lady in comparable circumstances. Your phone number will establish communications. Victoria Press, Box 440.

NOTICE: KATHLEEN COLBURN (COLBURNE) — Anyone knowing her whereabouts please contact the agency mentioned below regarding an important personal matter. Mr. H. Vander Pol, 387-3129, Adoption Services, Ministry of Human Resouces, Parliament Buildings, Victoria, B.C.

CAUCASIAN MALE WISHES TO meet an oriental young lady either by birth in the East or in Canada. The young lady may be Chinese, Japanese, Malaysian Philipino etc. Please send a recent snapshot and some personal information to Victoria Press Box 433

LONELY MALE 30, JUST moved from Alberta, wishes to seek attractive female for companionship, interested in the outdoors, dancing and just being with someone who is nice to be with. Photo appreciated. Write Victoria Press Box 418.

KENNETH DONALD LUTES, last known address, 2007 Rockcliff Rd., North Vancouver B.C., anyone knowing his whereabouts, please contact 1827 54 St., Calgary, Alberta, T2B1N5 on a matter of urgent, personal concern.

$20 REWARD
For information about hit and run accident between white Station Wagon and orange Toyota, Sunday 6.40pm Tillicum road; Station Wagon should be damaged on left front. 382-0083.

GENTLEMAN, MID 30'S, seeks companionship of lady who enjoys country life, mountains, horseback riding, gardening, music, travel and love. Victoria Press Box 442.

SINGLES SCENE CLUB PROVIDES ACTIVITIES FOR SINGLE PEOPLE. Dances, hikes, badminton, ski trips, etc. 384-4984 or 479-6050. See our ad in todays coming events.

ATTRACTIVE MALE, MARried but most lonely, would love to meet women or couples for private moments and some outings. Please write Victoria Press Box 456.

TAKE NOTICE THAT I, Walter Ostafychuk, will not be responsible for debts contracted in my name by any person other than myself after Nov.2, 1978.

LONELY DISTRESSED DIScouraged. For assurance — encouragement Dial A Prayer. 595-3635.

SOMETIMES A PROBLEM hurts less if you share it. We listen. NEED Crisis Line. 386-6323.

REFINED ATTRACTIVE LADY 35, would like to meet sincere Christian gentleman. Victoria Press, Box 446.

31 YEAR OLD SAGITTARIUS looking for female sailing partner, must be slim and like the outdoors. Write Victoria Press Box 455

DRIVING TO ONTARIO ROOM for one, leaving November 17. 386-9614 pager 715

WHO CARES IF YOU ARE pregnant? Birthright does. Phone 384-1431.

MALE SEEKING SAME OVER 30 to share home. Phone Duncan, 748-9891 after 5 p.m.

VICTORIA-LYNN HOPE WE come together. Love you forever. Robb.

40 BUSINESS PERSONALS

INCORPORATE!
$100 plus filing fees — obtain your lawyer supervised incorporation over the phone — fast! Call Self-Counsel Services toll-free 112-800-663-3035. Chargex and Mastercharge accepted.

WANTING BEAUTIFUL NAILS?
Let me put Permanails on for you, my home $25, yours $30. Very natural new product. Excellent for nail biters. I also do hair permanents, $15. 384-1582.

PORTRAITS
for Christmas
by T. AndriessenBooth
In pencil, charcoal, pastel, oil.
598-1358.

GAIN A NEW UNDERSTANDing of your purpose in this life by becoming aware of past lives. For further information write to Awareness Centre, P.O. Box 203, Brentwood Bay, B.C. V0S 1A0.

PROFESSIONAL TYPING, Manuscripts, Resumes, Letters, etc. Phone for quotations, 383-3719.

40 BUSINESS PERSONALS

TROUBLED BY SOMEONE'S drinking? The Al-Anon Family Groups can help you. 382-0744 or PO Box 654 Victoria, V8W 2P3.

FREE HAIRCUTS, SCISSORS requires models. Phone 388-6477.

MRS. PAYN-JONES, TRANCE medium, questions answered. 386-3603.

OIL PAINTINGS FROM YOUR favorite photo print or post card. 18" X 24" $250 and up. 592-1450.

CARD READING IN DEPTH
652-1765

42 EDUCATION

EDUCATIONAL FILMMAKER seeking writer of childrens stories - to work in production of films for definite release. Call 478-7211, 5-8 pm.

TUTORING — PROFESSIONAL help by experienced teacher. French, math, new and old methods. 598-2331.

43 DANCING

FALCON GYMNASTICS school providing gymnastics classes for age 4-14. 715 Johnson St., 383-2354 after 4 pm.

60 FUEL

Stay Warm With Us
Unlimited supply of quality alder. One full cord alder with cedar kindling, $60. Half cord alder with cedar kindling, $35.
Split & Delivered
Prompt Service
642-3863

BEAVER FUELS
Green alder $55, seasoned alder $60. We guarantee full cord. Presto logs 120-$23, 240-$43, 480-$82. Free delivery. 598-8120, 479-4325.

FIREWOOD FOR SALE, GOOD wood, good value, $45 truckload. 595-1347

ALDER, SPLIT AND SEAsoned, $60 a full cord. Delivered with free kindling. 642-4454.

SPLIT ALDER, QUICK DELIVery, seasoned, 642-4429 or 642-5181

ALDER FIREWOOD, SEAsoned, split and delivered, call between 5-9, 642-3873

ALDER WOOD FOR SALE. $50 A cord, split and delivered. Call Mike 642-5834.

PRESTO LOGS. 240 FOR $44 DElivered. Eugene's 383-3528, 595-7753

DRY SEASONED ALDER, split, $45, immediate delivery. 598-2185.

CEDAR KINDLINGS FOR sale, large bundles, 2 for $5, phone 595-6364.

OVER ½ CORD ALDER, SPLIT and delivered, $30. 595-3332.

SEASONED ALDER FIREwood, $55. Full Cord 743-9085

63 TIMBER

WANTED TIMBER
FELLED, BUCKED or STANDING
Fir, Cedar or Hemlock
Ideal Sawmill
Ltd. 385-0441

TIMBER WANTED
STANDING OR FELLED
TOP PRICES PAID — 385-7013
CUSTOM FALLING

65 BUILDING SUPPLIES

HOME LUMBER & Building Supplies
470 Ardersier Rd.
385-8711

Duroid Shingles
210 wt. No. 1 Asphalt self seal. All colours in stock, per sq. $23.95

INSULATION
FIBERGLASS
PRICE PER 1,000 sq.ft.

R12—4"	$140
R20—6"	$240
R28—8"	$310

GYPROC SPECIAL
Price per 1,000 Sq. Ft.

½" GYPROC	$120
⅝" FIRESTOP	$145

STD FIR PLY

4x8—⅜ T and G	$12.95
4x8—½ Std.	$ 9.95
4x8—⅜ Std.	$ 7.45
4x8—¾ Std.	$14.50

SANDED FIR
4X8 PLYWOOD

G.I.S.	Factory
$ 9.95, ¼	$ 8.95
$12.95, ⅜	$10.95
$14.95, ½	$12.95
$21.50, ¾	$17.50

D UNSANDED

4x8—5-16	$ 5.75
4X8—⅜	$ 6.75
4x8—⅝	$ 9.95
4x8—¾	$12.50

FRAMING LUMBER
STD. & BTR. FIR

2x4—92¼ Pet stud	$299
2x4—8'—20'	$299
2x8—8'—14'	$299

Deliveries made anywhere on Vancouver Island and Gulf Islands. Before you buy compare our prices. For quality, service and guaranteed savings, phone:
386-3374
385-8711

NORSECRAFT HARDWOOD Industries Ltd.
383-4233
NOW IN STOCK
Honduras Mahogany
541 David St. 383-4233

SAANICH LUMBER YARDS

12'x20' Garage Roofing extra	$395.00
8'x10' Greenhouse	$220.00
6'x7'6" Garden shed	$ 14.00
Work Bench materials	$ 57.00
Pram Dinghy kit	$ 11.50
5'x6' Compost box	
SABOT KIT 7'11"	

3041 Douglas St. 385-2486

Clarke Doors Ltd
REPLACE THAT WARPED front door before the cold weeter sets in, with a lovely cedar door from
CLARKE DOORS
542 H

70 MUSICAL INSTRUMENTS

ALLISON PIANO, SPECIALISTS in piano rebuilding and cabinet refinishing, also moving and tuning. Restored pianos for sale. Phone 384-3935.

MELO-SONIC 465 AUTOMATIC organ, full background of rhythm and harmony, beautiful condition, with music books, $500. 479-7992.

CONN ORGAN, MINUET 544 with mini-pipe, Mediterranean style, excellent condition. $4,000. 595-0131

MUST SELL, OPTIGAN ORGAN with all accessories, will give free instruction. $425 firm. 383-5232, 383-7480 ask for Tim.

MODEL 1904 GERHART Heintzman cabinet grand piano in good condition. $900 or closest offer. 598-5371.

FOR SALE HUNT BROTHERS English upright piano. Brass inlay. Needs tuning. $400. 383-4581.

WURLITZER SPRITE ORGAN value $1900 new, would like to trade for piano of equal or near value. 388-5094.

THOMAS ORGAN, ARTISTS model, 2 keyboards and pedal keyboard, bench, good condition, lots of extra music. $650 or nearest offer. 656-5747 between 5-7.

WANT USE OF YOUR PIANO while we store in old character home, call 652-3653

PIANO WANTED, ANY CONDITION, also bench or stool, phone 384-3935 or 479-0175

1962 GIBSON SG, GOOD CONDITION but needs fret job. $450 or offers. Call after 3 pm. 477-3015

1974 TASCAM 4-TRACK ½" tape deck. Replies to Box 1743, Victoria.

BEGINNERS CHORD ORGAN, on stand, $30. 477-0643

71 MUSIC TEACHERS

LESSONS and SERVICE
MOST INSTRUMENTS
BERNIE PORTER Music
725 CALEDONIA 382-9542

PROFESSIONAL PIANO INstruction in your home, Toronto Conservatory grades I-X. 592-4738.

DRUM INSTRUCTION for the soon to be or working drummer, beginners. Rock, funk, all styles. 384-7877

BASIC INSTRUCTIONS IN flute and piano. Harold Hockley, 385-3097.

77 MOTORCYCLES

USED BIKES

ROAD

79 CBX	$4699
78 GL1000, loaded	$5295
76 GL-LTD, equipped	$4995
77 KZ1000	$2995
78 CB750	$2699
78 GS550 Fairing	$2299
77 XS650	$1799
78 CB400	$1649
78 XS400	$1649
78 CM185	$1229
78 CB125	$849
74 XS500	$1099
73 RD200	$ 499
72 CB350	$ 599
75 RS50	$ 299
76 PC50	$ 349
75 RS100	$ 150

TRAIL

77 XT500	$1599
76 XT500	$1299
78 TT250	$1299
77 Odyssey	$ 999
77 TT175	$ 899
77 KE175	$ 899
77 MR175	$ 699
77 DT100	$ 649
76 DT100	$ 595
74 DT125	$ 595
72 DT250	$ 495
74 Sherpa T	$ 399
73 MX80	$ 349
76 XR75	$ 299
74 Z50	$ 279
71 MX125	$ 199

ALL THESE PLUS MORE

ACCESSORY SPECIALS
CHROME REAR CARRIERS
Most Honda & Yamahas to 76
Reg. to $59.95. SPECIAL $29.95

CALAFIA FAIRINGS
Fits Honda 500-750
SPECIAL $279

WINCUTTER FAIRINGS
Fit Most Bikes
Reg. $495. SPECIAL $349

MULLINS MARINE SALES LTD.
382-1928 D-00365A
925 Yates St.

HONDA 1000 Gold Wing Vetta Fairing, Calafia saddle bags and tour pak, custom double saddle, passenger and rider footboards, cassette deck. A most beautiful, well-maintained machine. Must and will be sold. Make your offer. 77 HARLEY DAVIDSON 1200 Low Rider. Only 3,000 miles and like new. Make your offer. 78 HONDA 750 Super Sport 4 cyl. optional seat and luggage rack. 4,000 miles. Like new Bargain!
DePAPE MOTORS LTD.
384-8035
779 Pandora, D-00264A

HUNTERS!
"Still A Chance"
to catch a new '78
HONDA CT 90
Reg. $869
3 Only $799
AT
VICTORIA HONDA
2851 Douglas 386-8364
DL01953A

1975 BMW, R75/6, SHOWROOM condition, 15,000 miles. 477-8888

WANTED: DUCATI 750. ED Johnson 384-1117

'78 HONDA XL250S ENDURO, 200 km. 382-2981 between 5-7 pm.

YAMAHA CLEARANCE

YZ80 $729	79 price $ 859
DT100 $799	79 price $ 999
DT125 $1099	79 price $1339
DT175 $1199	79 price $1489
DT250 $1489	79 price $1789
TT500 $1899	79 price $2299
TY175 $1199	79 price $1509
TY250 $1499	79 price $1839
IT175 $1399	79 price $1689
IT250 $1699	79 price $2039

ROAD
All '78 except RD400D '77 model

YB100 $699	79 price $ 849
RD400D $1499	79 price $2039
RD400E $1699	79 price $2039
SR500 $1999	79 price $2399
XS650 $2399	79 price $2899
XS650SE $2699	79 price $3049
XS750SE $2949	79 price $3649
XS1100 $3899	79 price $4499

ALL PRICES INCLUDE FR & PDI

LAY-AWAY AVAILABLE till March 1st, 79. 10% down. No interest or storage charges. See us now. Stock running very low.

MULLINS MARINE SALES LTD.
382-1928 D-00365A
925 Yates St.

77 MOTORCYCLES

INQUIRE
About Interest Free
LAYAWAY
On All Remaining
'78 Models
and
All '79 Models
at
VICTORIA HONDA
2851 Douglas St. 386-8364
DL01953A

POWERTOWN M.C.
Service to all Makes. Hi-Performance parts. 384-1249. D199169A. 614 Grenville.

MOPEDS-18
Models. Test ride. Island Motor, 385-3515. 602 Esquimalt. D1920A.

SACRIFICE 1978 YAMAHA, 650 Special, excellent condition, 6,000 miles, recently tuned, driven decently. $1900, phone 384-9463 after 6.

72 YAMAHA, XS, 650, NEW tires, paint, clutch and sissy bar, runs great, $850 or trade ? 479-1249, 479-3740.

650 TRIUMPH BONNEVILLE, hard tail, Harley rear wheel, extras, excellent condition, $1,200. 382-9720.

1976 HONDA 1000 L.T.D., HIGHway equipped, well kept, 8,000 miles, 50 mpg. Open to offers. Phone Ron, 598-6541.

WHY GET WET?
RIDE YOUR BIKE
IN COMFORT.
THE ANSWER IS
"BELSTAFF"
BROOKLANDS MOTORCYCLES
937 Fort St. 383-5926
DL 1271

K. J. KAWASAKI
2940 DOUGLAS
385-0323 DL-01836A

1977 R60 BMW, AVON FAIRING, crash bars, gauges, carrier. $3500 642-3258 Evenings

'77 PE PURE ENDURO, 250 SUzuki, new $1600 just like new, only 500 miles. Asking $1000 firm, 595-2173.

FREDERICK MOTORS
SUZUKI—KAWASAKI—BMW
616 Queens DL-00834A 383-0623

1978 YAMAHA 650 SPECIAL, 3,000 kilometres. 477-8424 after 5 pm.

1976 BMW 750, EXCELLENT condition, fully loaded, $4500 or offers. 382-3010 after 5 pm.

FOR SALE; 71 HONDA CB350 good condition, lots of extras, 598-2137.

1977 YZ80D, EXCELLENT CONDITION, $500 including accessories. 477-9223

300 HONDA, RUNS BUT NEEDS some work, $250 or offers. Call after 3 pm. 477-3015.

1977 SUZUKI RM100 B, EXCELlent condition, high performance parts, phone 477-5962.

FOR SALE, 1975 HARLEY DAvidson Sportster, $3200, excellent condition 595-5045

1970 750 HONDA, 8" EXTENsion, Harley back wheel, headers, $2000 or best offer. 388-7629.

73 HONDA CT90, HUNTING model, 8 speed, excellent condition, $450. 479-2898

MUST SELL 78 HONDA 400 TII, low mileage, great shape. 383-7889.

71 KAWASAKI 100, EXCELlent condition, low mileage, $250, 382-3255

HONDA 50, GAS MISER, AUTOmatic clutch, 500 miles, $325. 384-2233. Call after Sunday.

73 KAWASKI 175 ENDURO, EXcellent condition, asking $525, 941 Dunn, 383-5988.

50 CC ALL STATE 3-SPEED skooter, runs well, $75. 500 Richmond Ave.

1974 HONDA XR75, VERY GOOD condition, asking $375. 592-0832

1977 KAWASAKI KE175 ON/OFF road motorcycle. Good condition, 3500 miles. $850. 474-1023

'72 HONDA 350, CLEAN BIKE, selling because of health. 477-3391.

1972 HONDA 500, CUSTOM paint. Header. $950. Phone 388-7835.

DUCATI 350 CC, MARK III, $450 652-4194.

1971 YAMAHA 250, 5300 MILES, good shape. 384-9502, after 5.

YAMAHA 250, GOOD CONDITION, extras, offers. 382-7038.

MOPED, ALMOST NEW, $325, 478-6368

XL 350, 4,000 MILES, GOOD CONDITION. 477-0683, Ray.

1977 GS 750 SUZUKI, FAIRING, $1,500. 388-4510, 479-1983.

8 KAWASAKI, KZ-400, BEST offer, brand new, 477-8317 Brad.

WINDJAMMER III FAIRING, with frame, $300, phone 595-2457 after 6.

78 BICYCLES

BUY, SELL, TRADE, REPAIRS. New and used bikes. Qualified mechanic operating own business. Lowest prices (Except buckled wheel). Open 8 a.m.-8 p.m., Sun. 12-5 p.m. Reno Bikes, 2519 Gov't, 384-5514. Dealers, CCM — Raleigh — B.R.C. — Shields — Nishiki. Same day service.

MOTORCROSS BIKE, $55; boy's paper bike, 24" or 26" wheel; girl's and lady's bikes; 5-8 year girl's bike. 384-2197.

FOR SALE; ADULT TEN speed, $125; Adult 5 speed bike, $75; Child bike carrier. $10, 383-4936.

MENS CUSTOM MADE PROfessional 10 speed, frame and rims, new $400 asking $250 or best offer. 386-3673 Ask for Al.

PHILLIPS 3-SPEED BIKE, EXcellent condition, lots of extras, $60. 384-8390.

MENS 5 SPEED BIKE, BRAND new, 386-2005

80 BOATS and MARINE

26' TOLLYCRAFT
1976 255 horsepower inboard V drive, many extras, immaculate condition. 112-246-9333.

McQUADES MARINE SUPPLY
For all your boating needs
1252 Wharf St. 388-4343

BOAT LETTERING A SPECialty. Phone Ken Warner, 652-2007.

NEW, 1978 EVINRUDE LONG shaft, 9.9 outboard, just broken in, $725. 598-7173

GOOD CONDITION, 16' COBRA, 130 Chrysler, tilt trailer, $3200 for quick sale. 743-4575.

18' ALUMINUM CANOE WITH paddles and lifejackets, $350. 385-1044.

1970 STARCRAFT 22', 120 HP Mercruiser, trailer, kicker. Offers. 246-9582.

7.5 9.9 HORSEPOWER Evinrude, 5 gallon tank and hose. $450 or best offer. 478-0777.

14' BOAT WITH 50 HP Evinrude, push button electric start. $900 Mike 385-2252

32' FARRELL TROLLER, 5 TON "A" diesel, all electronics and hydraulics. $70,000, 656-6158.

REBUILT VOLVO B18 ENGINE, good for marine or automotive use. $850. 652-1353, 652-3422.

12' KLAMATH ALUMINUM boat and trailer, $700. Offers, 656-5395.

BRITISH SEAGULL 1974 MK II, 40 plus, excellent condition, $225. 652-3862.

80 BOATS and MARINE

PELAGIC
PACIFIC INDUSTRIES (1974) LTD.
a COMPLETE stock of
FIBERGLASS
AND
EPOXY
MATERIALS
Z SPAR
MARINE PAINTS
428 E. Burnside
VICTORIA
386-1811 386-7814

18½'
GLEN'L
Powered by twin 40 hp Johnsons, electric start, dual controls, three 5 gallon day tanks. Well built, well maintained. Attractive cabin built from mahogany. Equipped with head, sink and cooler. Sleeps 2, his and her helm seats. Canvas top, anchor, safety equipped. With trailer. Excellent fishing and family boat. Offers accepted to $3800 for appointment to view call 656-6339.

DOUBLE EAGLE
CAMPION
JOHNSON—ROAD RUNNER
bob whyte marine ltd.
SALES AND SERVICE
Corner Harbour and Resthaven
656-7286 SIDNEY
OPEN EVERY DAY
8:30 A.M. TIL 5:30 P.M.

WESTWAY MARINE
M.M.L.S.
Sell it on Multiple listing.
652-4626 (Open evenings)
Buying a boat? Ask for our catalogue

24' Starflite Sail	$9000
25' C&C	$18,500
26' Brand	$6600
26' Sea Ray 255 Merc.	$15,500

HARBOUR MACHINE LTD.
CHRYSLER — VOLVO
Marine gas and diesel engines
Complete Propeller and Shaft repairs
One day service when necessary
Custom Machine and Welding work
31 Erie Street 383-6555

Van Isle Marina
DEKS OLJE
This new efficient way to treat and finish your teak and other woods. Obtainable also at SAILTREND, BOSUN'S LOCKER McQUADES, SEA CHEST, MITCHELL AND ANDERSON (SIDNEY).
VAN-ISLE MARINA CO. LTD.
2320 Harbour Rd.
656-1138 Sidney, B.C.

WE ARE
DINGHY SPECIALISTS
And carry the largest selection in stock in B.C. Davidson, Livingston, Galleon, Haida, Hawthorne, Sportyak and many others. Cartoppers, too.
ALL BAY MARINA
2238 Harbour Rd. Sidney
(Open 6 days 8:30-5:30
Closed Mondays)

DJ YACHTS
1935 32' Atkins Gaff Cutter 30 h.p. Universal, FWC, Dsl, stove, shower, sleeps 5, excellent sail inventory, live-aboard or ocean cruiser. To view please call Joyce Omlid, Don White, Randy Boyle. Bosun's Marina, 656-5558. John Teagle, Oak Bay Marina, 598-3366.

TRADE UP CRUISE ALL YEAR round, 36' Monk double diagonal-cruiser with twin 165 Crusaders, sleeps 7 plus, 200 gallon gas tank, 150 gallons fresh water, auto pilots, depth sounder, CB hi-fi. Fully equipped for live aboard. Built for the North West, asking $35,200. Will consider taking trades up to $16,000. 652-1587, no agents.

INFLATABLE
Boat Centre
OAK BAY MARINE
Sales and Service
1327 Beach Dr. 598-3393

PRIVATE
25' Sangster Marlin, 233 Mercruiser, i/o, Command Bridge with canvas. Standup head, dinette, galley, propane stove, sleeps 5. Anchor pack, sounder, swim grid, extras. Excellent condition. $16,500. 652-2470.

Repower
At Sea Power
Complete engine rebuilding facilities for all makes gas and diesel; reasonable rates. All work fully guaranteed. 656-4341.

ATEX
Lawnmower Ltd.
1—25 H.P. OUTBOARD MOTORS
WINTERIZE SERVICE NOW ON
ALL WORK GUARANTEED
AND ALSO AT
409 SWIFT ST. 388-6941

RADIOS—SOUNDERS—RADAR
VHF — Single Sideband — CB radio — Flasher depth sounders — Radar — Chart recording sounders — Sales — Service — Installation.
Ball and Shemilt Electronics Ltd.
1 West Brunside Rd. 386-9414

Tollycraft
LUXURY OFFSHORE CRUISERS
CEDAR GROVE MARINA
656-2580

THUNDERBIRD
YACHT SALES
AT WESTPORT MARINA
BAYLINER YACHTS
CHB 34 TRAWLERS
CARVER BOATS
CRUISER-A-HOMES
656-5832

Sidney Propellor
& Marine Power Ltd
Reduced prices for limited time only on Farymann diesel K30, L30, A30. 656-3421.

Allstate
MARINE INSURANCE
Excellent Rates.
Low deductibles.
HENDERSON REALTY 385-9741

INTRODUCING...
KAYOT
PONTOON BOATS
On display at K MART MALL
Oct. 24th thru Nov. 10
384-3522 479-6468

Seafarer 3 Sounder
60 ft./60 fathoms
$139.50
Frederick Geortz Sales and Service, 503 Yates. 386-8375.

BAYSHORE FOR
Marine Insurance. 382-7203.

BAYSHORE FOR
Marine Insurance. 382-7203

22' K & C, 100 HOURS, 280 VOLVO leg, 302 Ford motor. 595-1209.

LASER FOR SALE, GOOD CONdition, $1,100. Call 652-5882.

AVON REDSTART $500. 388-6267, local 22.

80 BOATS and MARINE

gp
"It's the Service That Sets Us Apart"
NEW BAYLINER
1979 SANTIAGO
20'8" Offshore Hardtop
—140 Volvo F.W.C.
—Marine head
—Galley
$15,995

USED CRUISER
22' BELLBOY
—1975 Model
—165 Mercruiser
—Cuddy cabin
—Marine head
—Galley
—Excellent condition
$9,995

CLEARANCE PRICES
on '78 Motors and Trailers

PLUS
good inventory of
USED BOATS
All At
GIBSON
Powercraft Centre Ltd.
2520 Govt. St. (near Bay)
382-8291

CANOE COVE
Yacht Sales

25' K & C Twin 170 Volvos (Counter-rotating), deluxe teak interior, low hours.

27' UNIFLYTE Sport Fisher twin Chryslers, super fishing boat with live tanks.

30' MONK displacement new engine, first offer of $16,000 takes.

33' MONK Semi-Disp. Sedan, very bright and roomy, oil stove.

35' MONK aft-cabin, very sound and clean. Offers to $35,000. Suitable for liveaboard, has oil heat.

41' MATTHEWS Sedan, Command bridge, twin Chryslers. Owner advises — spent $36,000 in recent refit. Being offered for quick sale at $55,900. Super buy — has radar, auto-pilot.

41' CANOE COVE Tri-Cabin, twin Chryslers, lots of options.

WE NEED CLEAN, MECHANICALLY SOUND BOATS FOR RESALE!
26'-50' Urgently Required for Buyers
Open 7 Days a Week
656-5711 659-3918
Evens. 652-4386

NATIONAL
SAIL

27' VEGA. 4-berth sloop. Inboard Albin motor. Main, jib, genoa and spinnaker gear. A nice example of Swedish Quality $22,000

47' SCHOONER built in steel. Volvo diesel. Would make excellent liveaboard or ideal cruising yacht $46,000

NEWPORTER 40 KETCH, 13' beam makes her a large, cruising yacht. 8 sails. Ford 60 h.p. diesel. Dinghy. Has sailed to Mexico and Hawaii. Motor recently completely overhauled. $59,000

POWER

ALBIN 25. 4 berths in 2 cabins. Well equipped. Espar furnace, 8' dinghy. Albin diesel with less than 400 hours. $24,800

NATIONAL BOAT SALES LTD. carry a large selection of new yachts. Western Canada agents for GRAND BANKS, FISHER, MOODY, ALBIN, SISU, SEIDEL-MANN, PACIFIC PILOT, PUGET TRAWLER. Victoria agent for CATALINA.
DICK CHUDLEY
or LUKE KYNASTON
NATIONAL
Boat Sales Ltd.
2060 White Birch Road
Sidney, B.C.
V8L 2R1, Tel (604) 656-3966
AND ALSO AT
False Creek, Vancouver

USED MOTORS
Large Selection of Good Used Mercury Outboards From 4 h.p.-150 h.p.
These units are
*Fully serviced
*Guaranteed by
Mercury Marine
YOUR 1-STOP MARINE CENTRE
800 Cloverdale
385-1457

YEAR END CLEARANCE
of
DOUBLE EAGLES
and
SILVERLINES
At
MULLINS MARINE
925 Yates St. D-00365A
382-1928 382-4515

ROAD RUNNER, 4000 LB. GALvanized, never used. For boats to 23', Phone 652-5530.

42' TROLLER, 3 YEARS OLD, fully equipped. Best offer. 112-723-3751

BAYLINER 18' QUARTERMASTER EZ loader trailer, 70 HP Johnson $7,000. 598-4847.

80 BOATS and MARINE

Chrysler—Seagull
OUTBOARDS
Sales — Parts — Service
KEN PRASING EQUIPMENT
478-9313 934 Goldstream

70' EX-TUG, IDEAL LIVEaboard. 350 hp Rolls-Royce, GM auxiliary, VHF, radar and dinghy, complete bath, washer, dryer, fridge, freezer, and hot water furnace. $55,000. 112-746-7037.

POWER BOAT WANTED
A 17-19' boat with inboard or outboard engine, canvas or hardtop, trailer optional and not more than 3 years old. Must be in good condition. Call F. Cole, 384-9311 Monday or Tuesday 9 am-4:30 pm.

22' SANGSTERCRAFT, 1975, original owner, 188 Merc, i/o, low hours, f.w.c., galley, head, built head cabin, anchor, etc. Tandum trailer included. Must sell, price, $10,500. 382-5822.

21' K AND C. BUNKS, STOVE, ice box, sink, new Merc motor and leg, 2 axle trailer, all like new condition. Also GMC inboard outboard w/omc leg, steering, throttle, gages, best offer. 642-3464.

23' HOURSTON GLASSCRAFT sedan cruiser. 50 hours. 240 h.p. Volvo Penta FWC. Loaded with extras. $16,500 firm. Trailer available. 478-2932 days. 478-6857 nights.

1976, 17' DOUBLE EAGLE, 85 horse power Evinrude, 6.6 kicker, full top, built in gas tank, depth sounder, live bait tank and much more. $4750 or best offer, 656-5742.

24' FIBERFORM EXPRESS Cruiser. 215 V8 FWC, HD Merc leg, head, galley, Bennett tabs, loaded with equipment. Top condition. Asking $10,500. Private. 479-9825.

24' FIBREFORM BAJA COMmandbridge and covers, Trimtabs, sounder, C.B., Honda outboard, dinghy, swimgrid, galley, head, sleeps 5, $14,995, Paul 387-5409 days, 112-743-5003.

We want your good used boat over 25'. Many buyers — commercial or pleasure.
SQUIRE BOAT BROKERAGE
384-3363

USED OUTBOARDS
Great selection from 2 h.p. to 100 h.p.
GIBSON POWERCRAFT
382-8291

1977 14' FIBERGLASS Chrysler boat, 1978 35 h.p. Chrysler motor. Windshield, canvas top, controls and trailer included. $4000 642-4687.

HOUSEBOAT, ATTRACTIVE interior design, bedroom, living room, galley, bathroom. Moored at West Bay Marina. Asking $20,000. 383-7623 or 385-0258.

28' LANDSEA CRUISER, 1974 Command bridge. Deluxe interior, just $16,900. On display Victoria Boat Mart, 453 Head St., 383-3324.

6 CYLINDER 4 DIESEL COMP with 3" exhaust, new, 321 Vw red gear, spare starter, two 30 X 19 Campbell propellers, asking $3500. 112-624-4472.

25½' MONK CABIN CRUISER, inboard, new electrics. C.B., electric pump, fishing gear, two sinks, stove, must sell, asking $4000. 386-9614 pager 715

15' CALGLASS, FULL CANVAS top, 40 Merc. Roadrunner trailer, many extras included. Approx. 2 years old, full price $3000. 385-2332

1976 21' CAMPION SKEENA, 188 mc-cr, fwc, anchor, dinghy, swim grid, spare prop, CB radio, very clean, low hours, Asking $11,200. 478-3912.

BOSUNS LOCKER LTD.
580 JOHNSON ST. 386-1308
Finest in yachting hardware, Peter Storm wet gear. Agents for L&M sales.

FIXED KEEL SAILBOAT trailer, carrying capacity up to 3,000 lbs. Eg. Paceship 23'. Sturdy construction, excellent condition, $800 or best offer. 592-1001.

21' INBOARD-OUTBOARD cabin cruiser. Fibreglass over plywood. Needs some maintenance. Priced to sell. First $2900, 478-9748.

"A" TROLLERS. 40' F.G. EXcellent, $165,000. 40' Wood, 9.58 ton, $85,000. 34' Diesel, new poles, $55,000. Squire Boat Brokerage, 384-3363.

SIDNEY OUTBOARD STERNDRIVE
Mercury Sales and Service
2520 Beacon 656-3221

BARNACLE YACHT CHARTERS
Fishing or cruising day or week
36 Grand Banks 382-6633

MARINE REPAIRS
Inboard-outboard, gas-diesel. Phone 474-2406.

CAN YOU HELP? I NEED USED boat fittings, marine gear, fishing tackle. Please call, 386-2369 evenings, days 479-5611.

HEAVY DUTY TANDEM BOAT trailer with brakes, suitable for boat up to 24' or as a car hauler. $2500. 748-9653.

24' CARVELLE HULL SACRIfice $500. 1972 Chrysler outboard, 120 HP. Good running, $500. 388-6275, pager 877 (Attica).

14½' K AND C 50 HORSE power Johnson, Holsclaw trailer, $2250 or best offer, after 5, 652-4281.

UNFINISHED 30' HOUSEBOAT, now on blocks. Absolutely must be sold. All offers considered. 382-5306.

EXPERIENCED COMMERcial troller fisherman wishes to charter 40' or better troller for the next season, 656-3848

69 OMC OUTDRIVE, COMplete unit, 210 horse power engine and leg, very good condition, $2000. 477-5418 after 5 pm.

24' CARVELLE HULL SACRIfice $500. 388-6275, pager 877 (Attica).

MARINE MULTIPLE LISTINGS Service. Looking for a particular boat, call us. If we don't have it we'll find it. 656-3598.

16' PLYWOOD GLASS BOAT and trailer, 65 HP Merc, good fish or ski boat, good condition, offers, 474-1661

9.8 HP MERCURY OUTBOARD, (like new) with two tanks, two hoses, etc. Complete $600. 652-3566.

38' FIBERGLASS KETCH, Mason design, $55,000. On display. Squire Boat Brokerage, 384-3363.

32' TRI-CABIN, TWIN DIESEL, teak construction, 10 years old. Very comfortable. $39,900. Squire Boat Brokerage, 384-3363.

16' BRYANT FIBER OVER wood, factory built with 1972 EZ Loader trailer, first $350 takes. 478-0229

ANTIQUE 2 CYLINDER, 3 HP Buffalo marine gas engine and trans. 1907 model $125. 642-5603 after 5pm

1976 26' K&C THERMOGLASS command bridge, twin 165 hp Mercruiser, FWC, loaded with extras, $22,000. 652-3502.

15½' GLASS/PLY, CABIN boat, '78, 20 horsepower Merc marine, tilt boom trailer, $1,300. 383-0703.

16' CRESTLINER ALUMINUM boat, windshield, Top, 9.9 Johnston Motor, Trailer, $1000. 382-5061.

BARNACLE BOAT YACHT CHARTERS. Fishing or cruising. 36 Grand Banks. 382-6633.

16' FAMILY RUNABOUT, choice of motors. Very seaworthy. 477-2805.

12' PIRELLI INFLATABLE. Oars, pump. In good condition, $800. 479-8333 after 5 o'clock.

24' CRUISER FIBERFORM, all self contained. Trim tabs. CB. 225 hp. 748-3688.

36' TRI-CABIN TROJAN, 1976, $80,000, will trade. Squire Boat Brokerage, 384-3363.

14' FISHING BOAT, BRAND new, $250. Also 14' Kayak canoe, $150. 656-3260.

14' HOURSTON GLASSCRAFT, full canvas, two motors, fully equipped. $1600. 656-3871.

80 BOATS and MARINE

50 HP MERCURY MOTOR, EXcellent condition, must sell. 477-2285.

327 CU. IN. V8 MOTOR, REbuilt, 1" ss shaft and 12" propellor. 478-4518.

41' SHEPHERD
Tri-cab, twin screw, Onan, well equipped. 592-6075.

TANDEM TILT TRAILER, 2650 pounds maximum capacity, $575. 656-5343.

WANTED TO BUY, HERRING roe license. 112-725-3297 collect between 6-7pm.

BRYDON MANUAL MARINE head, Dampp-Chaser dryer rods. 656-7013.

81 SAILBOATS

MORNINGSTAR
Custom modified for liveaboard or cruising Grampian 30. Wheelsteering, hydrovane, RDF, depth sounder, log, knotmeter, anchor windlass, chart table, fireplace, unifridge, teak sole in galley, 2 dinghies with motor. Cruising sails and complete spinnaker gear. Recent survey $40,000 plus, offers on $38,500. 383-2512 days, 656-6442, 385-7871.

LANDFALL
A 38' Atkins Ketch professionally built in 1965. L.O.A. 45', beam 10'6". Farymann Diesel, aux. steering in doghouse. Sleeps 7, 100 gal. fuel, 100 gal. water. Fully equipped for extended cruising or liveaboard.
Cedar Grove Marina 656-2580

BRAND NEW
TANZER
SAILBOATS ON DISPLAY
22'—7.5 metre (24½')—26'
at BOB WHYTE MARINE
Sales and Service
656-7286
Corner Harbour and Resthaven

COLUMBIA 29
"Defender" model by Sparkman-Stephens. Full keel, Atomic-4, VHF, sounder, knotmeter, dodger with full cockpit canvas. Custom interior. $25,900. On display Gypsy Yacht Sales, 2270 Harbour Rd. 656-5591.

WINDSURFER INTERNATIONAlly recognized and sailed. Buy now for fall winds. Regulars $922; Factory seconds $792; Star $712. Also lessons, posters and T. Shirts and Accessories. Windjammer Recreational Products 1309 Blanshard St. 383-8321

SEA CHEST
SAILING SHOP
Special! Floater coats, $49.50; Sperry boots, $19.50; Force 10 heaters. 9732 First Street, Sidney, 656-2421.

DISTRESS SALE
31' Kismet trimaran, 5 sails, 5 winches, new outboard, recent survey. Survey value $14,500. Any reasonable offer accepted. Unreasonable offers considered. 388-6267, local 22.

ERICSON YACHTS
Anglers' Anchorage Marina
933 Marchant, Brentwood Bay
652-3531

SWIFTSURE 24, HAS ONLY been in salt water 3 months. $11,500. EZ loader tandem axle trailer, for San Juan 24' or any 24' sailboat, $2,000. 656-6239. 9616 3rd. St. Sidney.

VICTORIA HONDA
OUTBOARDS for the sailor
7½ hp and 9.9 hp in stock
2851 Douglas 386-8364

SAILTREND
has equipment for every boat and every sailor.
1175 Newport 592-2711

REDUCED $1000, MUST SELL 1975 Ericson 29, pedestal steering, three head sails, tall rig, excellent condition. $34,500. 382-6651 or 592-9228.

ROBERTS 25, BEAUTIFUL Honduras interior, full galley, 5'9" headroom, 12 HP diesel and lots more. Owner must sell by December. 479-9142 after 6.

WOULD LIKE TO RENT SAILboats, size range 18-30', on a daily basis, insurance and references available, information to: P.O. box 1858, Victoria.

29' FIBREGLASS HULL, TILLIkum model; hull, stringers, and main bulkheads, $5,350. deck available, phone 642-4101 evenings.

SAIL SALE
Fall discounts up to 30%
Vancouver Sail Supply Ltd.
3714 Oak St. 734-1727

ERICSON 35, RACER/LIVEAboard, excellent sail inventory, shower, diesal stove, stereo. 656-3660 after 4:30pm

MUST SELL CAL 25, FOUR sails, 15 Johnson electric, $10,500. Will take trade; boat, car, bike, 595-8643 or 384-8075, Pager 686. $10,500.

22' CATALINA, FULLY equipped, 3 sails, head, galley, $7,500 or best offer. 595-6871 after 6 pm.

18' DAYSAILER WITH 3 HP Seagull engine, fix keel, $500. Call Deep Cove Marina. 656-2810.

LOOKING FOR USED LASER, in good condition. Contact 382-9464

CATALINA 27' DELUXE, 3 sails, well equipped, Dodger, $18,500 477-5634

CATALINA 27 DELUXE, OPEN house Sunday, 12-4. Bosun's Marina I-34.

37' CUTTER, MUST BE SEEN, $65,000. 112-757-9497.

26' HAIDA MKII SLOOP, offers invited, 656-5681.

COLUMBIA 22, $7500. CALL after 5, 652-4388.

NORTH COVE HOVIE CAT
Discover the HovieLife. 656-6413.

83 AIRCRAFT

UNUSED KING KT-76A TRANsponder, $600. 598-7056, after 5:30.

92 SPORTING GOODS

Robinson's
CHECK OUR PRICES
RIFLES—Savage 250/3000, $249. Win. .300 Mag. 2½X, $329. Enfield 30/06, $99. Rem. 22/250, 2X7 Redfield, $399. Browning 264 Mag. 1X4, $349. Husqvarna .308, 2½X8 B+L, $449. Savage 30/30 Pump, $149. Rem. .308 auto, 4X, $299. Colt AR15, 223, $339. Browning 30/06 auto 2½X8, $469. Park/Hale 7mm Mag. $299. Alpine 270 Deluxe 6X Redfield, $339. SHOTGUNS—Parker-12 G. Dble., $259. English Hammer Dble., $99 Hungarian O/U 12 G. $299. Win 12 G Pump 3", $179. Rem. 12 G auto, $179. Beretta 12 G O/U, $649. Noble 12 G. Pump, $119. HANDGUNS—Colt Cobra 38 Spl., $169. Webley .32 Rev., $99. Browning 9mm H.P., $299.
AIRGUN HEADQUARTERS
Rifles + Pistols 25 Models
From $17.95
Free 1 Year Lay Away Plan
1307 Broad 385-3429

GUN SHOW
The Vancouver Island Arms Collectors Association will hold its Annual Gun Show & Trade Fest at the Leonardo Da Vinci Centre, 195 Bay St. Victoria on Sunday 5th Nov., 1978, 10am-4pm. Admission $1.50. For further information call Ian Haynes-385-6307 or Denis Gough-474-1441 or International Knives-383-2422.

PLAY-MOR
RECREATIONS LTD.
Billiard Tables, Shuffleboards
Foosball, Cues and Accessories
Order Now for Christmas
Factory to You — and Save
517 KELVIN 384-3332

92 SPORTING GOODS

INTERNATIONAL KNIVES
RIFLES — PISTOLS — SHOTGUNS
COLLECTORS!
Original, Custom, Deluxe Weatherby 257 Weath. Mag. Plus B+L Scope Ser. #9583. Also — Anschutz 222 Rem., original winch. Mod. 94, 30-30 Carbine-winch. 12 Ga. Mod. 12 Pump-winch 38/55 Ammo.
COMMEMORATIVE BUCKLES'
S+W, RCMP, Remington, CVA, Weatherby, Colt, pump, Winchester, Wildcat Crossbow. New X-Pedifer 22 Ammo-In Stock.
See You at
The Gunshow Sunday!
WE HAVE THE EDGE!
574 YATES ST. 383-2422

FRANK WHITE'S SCUBA SHOP
832 Fisgard 386-4713
LEARN TO DIVE
Next complete Scuba Diving course begins November 13.
INTERNATIONALLY
Recognized Certification
PLANNING TO TRAVEL

WATER SKIS
Our supplier goofed! We just received a shipment of Water Skis — This is your chance to save. Great Prices at
MERCURY MARINE
800 Cloverdale 385-1457

RIMPAC DIVERS Ltd.
Next scuba diving course starts Nov. 6th. Space is limited. Enroll early on a diving course taught by "The Professionals" Enquire at the shop at 9818 5th St. Sidney or phone 656-6313.

FOOSBALL
The exciting home soccer game, special price: $275, while they last. Also, new and used pool tables. Aco Enterprises Ltd, 517 Esquimalt Road, Monday to Friday, 384-8913.

WINCHESTER 30-30, SADDLE ring model, 1906. Weatherbe 300 magnum, red field wide angle scope, 3-9 variable; Bear recurve bow, 55 lbs. Hunting and target arrow and accessories. Call 642-3290.

ARCHERS NOTE: HOYT PROmedalist take down target bow. Right hand, 31 pound, 65" long with stabilizer, torque compensators and carrying case. Excellent condition. Asking $260. 642-5656 after 6.

WET SUIT, ¼" DOUBLE nylon, fits person 5'8", all accessories, including older steel tank, $200; 382-3255

SKI BOOTS, MENS SIZE 9. MEdium superior quality as new. Insulated inner boot. 52" Scott poles. Bargain $85. 595-8810.

LADY'S WET SUIT, NYLON lined, size 10, $150, after 6 pm. 479-5290.

WINCHESTER SHOTGUN, 12 gauge, full choke, 23¾", retail $299, will sell for $150. 383-3808.

ARCHERY EQUIPMENT FOR sale, ladies bow with quivers arrows etc. $60. Sandy, 595-3053, 382-9236.

FLY TYING EQUIPMENT, tools, hooks, feathers and Polar Bear hair. 383-3092.

BROWNING BOW, 30 LBS, sight, leather case, 1 dozon aluminum arrows, stabilizer, $125, 383-6301.

DONNAY TENNIS RACKET, fast sell $25. Before 4 pm, 385-5354.

MUNARI SKI BOOTS, MANS size 9, $125. 592-3193.

93 CAMERAS, SUPPLIES and PHOTO FINISHING

bill's photo supply
DOWNTOWN at
1672 Douglas
383-7443
LANGFORD at
800 Goldstream
478-2712
2047 Oak Bay Ave.
592-3122
THIS WEEK
Featuring
Bell & Howell Projection Screens on Special This Week.

b

98 TV. STEREO, RADIO SALES and SERVICE

RCA VICTOR, COLOUR CABINET, $250. 385-6236

40 CHANNEL CB WITH ANTENNA, $150. 652-5781.

CB 40 DIGITAL CHANNEL MOBILE, two antenna. 477-2207

99 GROCERIES, MEAT and PRODUCE

WILLIAMS
QUALITY MEATS 795 FORT ST.
384-0525 — 384-0526

Fresh Grade A Frying Chicken
Breasts $1.39 lb. Legs $1.09 lb.
Whole Fryers 99¢ lb.

P.D.Y. FOOD CENTRE
Craigflower and Tillicum
PHONE 385-0282
FREEZER BEEF
Grade A-1 Grain Fed
Sides $1.35 lb. Hinds $1.65 lb
CUT, WRAPPED, FROZEN.
Price per lb. Increases
Due to trim, etc.

LE COTEAU FARMS
Spartan and MacIntosh apples, from the grower. Graded to size. 304 Walton PL (off Oldfield Rd) 658-5888.

CUSTOM JUICING AND PROCESSING Service; We'll buy your Fruit where is or delivered; Call Bezzola's 112-743-5393.

CARROTS, CHOISE QUALITY Ready now, any quantity. 4818 Cordova Bay Road, Open Saturday only 8:30 am -5pm.

FRESH BROCCOLI, SAVOY cabbage and cauliflower. Phone order 652-2371

SAANICH ORCHARDS
We still have a good supply of apples, kept crackling fresh in cold storage.
Located off Steilys Cross Rd
Open daily. 652-2009.

SUNRISE MILK, WHOLE MILK goodness, great savings. Free delivery. 479-1118.

CAULIFLOWER, CABBAGE, and potatoes. 652-1582 6858 Pat Bay Highway

FOOD MIXER, CRUISINART, under guarantee, never used, $135. 479-6078.

ONLY 68¢/LB IN YOUR CONtainers. Babe's Honey, seven days weekly 658-8319

POTATOES, CARROTS, AND turnips. 652-1546.

FRYING RABBITS, FRESH OR frozen, they're delicious 652-2919.

GRAPES, BRING CONTAINers, 6811 West Saanich Rd.

GOURDS, ASSORTED SIZES and colors, 3 for 50¢. 479-3105.

100 MISCELLANEOUS FOR SALE

HUDSON SEAL COAT, FULL length, silver mink collar, excellent condition, size 18, $350; also twin fox collar, $75. 478-5062

1 YEAR OLD TURNTABLE with cartridge needle, $75. 1 double bed with double mattress, $75. 652-3574.

OFFICE EQUIPMENT, GRAYstenocord, dictator and transcriber, 4 drawer, fireproof legal size cabinet, lock. 658-5306.

LADY'S GENUINE SUEDEleather sheepskin coat. Full length. Beautifully tailored. Only worn once. Size 20. $240. 382-1336.

5 USED 4X8 WESTCRAFT ALUminum windows, 1 2x8 window and 1 1x8, total $250. Rawlings 388-7311.

WESTINGHOUSE WRINGER washer, works good. $75 or best offer. Hoover washer spin dryer for offers. 385-9234.

STOVE AND FRIDGE, VIKING, copper tone, $650. McClary Easy oil furnace with tank, $250. 656-4051.

SHEEPSKIN JACKETS from $199 stock limited MERINO Lower mall, 1175 Douglas st. next to View Parkade

ROCKWELL 10" TABLE SAW, 2 months old, 1 hp motor, stand and extension. $400 or closest offer. 479-5591.

TRADITIONAL-STYLE, GOLD chesterfield, $60; Singer sewing machine and table, $70; Phone 477-7670.

46"X68", 5MM TEMPERED glass panels, $15 each. 10x3 new aluminum sash, $20. 30 gallon Pink Latex paint, $20. 656-6656

MOVING MUST SELL, DELUXE model Vacuum Cleaner. One month old. Value, $600 will sell for $450, 385-4818.

BRADFORD PORTABLE dryer and Kenmore portable washer. Good condition. Asking $250. 386-8642 after 5pm.

LADIES 5-SPEED BIKE, GOOD condition, $50. Child carrier for bike, $8. Fox fur collar, ½ price $30. 388-7768 after 5:30.

TWO HIGHCHAIRS, LADYS suede coat, size 16, baby sled, plastic runner, two pairs of curtains. 384-1985

FOR SALE: BED CHESTERfield, chesterfield and chair, lamps, recliner chair, phone 656-4977.

ONE 8 FT. DELI CASE, $250; one 12 ft. glass top showcase, $500; ice machine, needs compressor, $150. 478-7698.

VACUUM, SINGLE BED, DOUble bed, table and chairs, B/W tv, color tv, child's desk, chesterfield, 388-6297.

MOVING MUST SELL ALL household furnishings, like new, baby items, clothes, walker, stroller and others, 652-4255.

NO MORE FUEL BILLS. SELLing our wood heater, large enough to alone heat your home, $350. 598-7021.

PORTABLE TYPEWRITER, hair dryer, floor polisher, electric broom, lawn sweeper, large flour cans, 595-0903.

ENGLISH WILTON RUG 12'X9', traditional Persian pattern, dark blue background, $950 or nearest offer. 658-8335 evenings.

APT. SALE, SAT. NOV. 4TH, 12-5 PM, 206-1660 Fort St., 595-7186 Plants, lady's clothing, records, games, miscellaneous.

INGLIS WHIRLPOOL HEAVY duty washer and dryer deluxe model. As new. Was $938. Best offer. 384-9617

17 CU. FT. WHITE COLDSPOT Frostless refrigerator, separate freezer compartment. New condition. $350. 592-1406.

GARAGE SALE, CAR TOP sleeper, accordian, butcher block, tools, garage stuff, bikes, clothes etc. 4104 Glanford.

BRAUN
Mixer-Blender, like new, $150. 652-2781.

SAWYER SEWING CENTRE now carry vacuums. Hoover and Eureka. 388-6228.

FIRST RATE USED PAPERbacks, all kinds. City Book Exchange, 833 Fort St.

DOLL CLOTHES: BARBIE, RUbaDub, super Barbie and others. All new. 382-8595.

LOVESEAT AND CHAIR, $200. One good size carpet in good condition, $120, green. 382-4819.

10 SPEED $90, BLACK AND white tv $50. 595-4882, 382-5111, ask for Martin Nelson.

PERFECT CHRISTMAS GIFT, two year double spa membership, $550 or offer. 479-4991 after 5.

AIRCO PORTABLE WELDER, 300 amp, $800. Call Andy, O.K. Trucking Co. Ltd., 386-3414.

GARAGE SALE, 565 LANGHolme, Colwood, Saturday, Nov. 4, 1978, 9-4.

"WHITE" SEWING MACHINE with cabinet, $175 or best offer. 478-4608.

NEWLY TANNED, 6' BLACK bear rug, full head mount, offers. 656-6891.

PASSAP KNITTING MACHINE, offers. 656-2960 or 656-2233 till 9pm

100 MISCELLANEOUS FOR SALE

BARGAIN ANNEX
Lower Main Floor of STANDARD FURNITURE
GOOD USED

Upholstered rocker	$34
Easy chair	$29
Chesterfields from	$99
2 pc. chesterfield suites from	$84
Loveseat	$254
5pc. dinette (oval)	$79
Sofa beds from	$225
Cogswell chair	$39
King size radio headboard	$69
3'3" bunk beds	$174
3 drawer teak desk	$149

Come In-Browse Around
Trade-Ins Accepted
737 YATES
CREDIT TERMS AVAILABLE
382-5111

MAIS

Rumpus room chesterfields from	$48
Recliners from	$88
Colonial 2 pc chesterfield suite, like new	$440
Walnut 3 pc bedroom suite	$169
Cedar chest	$79
NEW colonial solid wood coffee table	$125
5 pc chrome suite	$69
4 drawer chest	$49
2 door deluxe fridge	$88
30" Moffat range	

WE RENT Furniture Appliances
GUARANTEED OR EXCHANGE PRIVILEGES
1821 COOK
385-2435

383-6222
Plantarium
JUST ARRIVED
Large selection of Tropical plants 5 to 6'; Areca Palms $40; 3 to 4' Bamboo Palms for low light $40; Split leaf 2' tall $5; 2' Dracaenas $10; new varieties of Kalanchoes, indoor Azaleas, Benjamin figs $40 to $90; Hundreds of hanging baskets for low light or bright sun — Scented Hoyas bloom for months in a sunny spot, reg. $10 Now $5.95; Hundreds of 2½ to 6" plants, Terrarium plants. Bring in your Terrariums and we will plant it for you. Home and office decorator, consultant and plant doctor service. Office maintenance service. Call to reserve your plant party now. Lower Commerce Mall next to View St. Parkade.

SAWYER 388-6228
840 FORT ST.
SEWING CENTRES LTD.
HOOVER AND EUREKA VACUUMS
65 USED SEWING MACHINES AND CABINETS ON SALE

Electric Portable	$49
6 Electric portables	Each $659
Singer slant needle	$79
Singer Zig Zag	$85
7 Singer Touch and Sews from	$98
Singer Automatic	$109
Singer Golden Touch and Sew	
Open Arm	$498

MANY MORE ALL 1-YEAR GUARANTEE
KILSHAWS Auctioneers Ltd.
FOR SALES OR CASH GUARANTEED APPRAISALS
384-6441

SCARCE ITEMS
Drop arm loveseat $159, Simmons Hide-beds $229 to $299, two pc Colonial chesterfield suite $299, loveseats $199, two pc French Provincial chesterfield as new, $499. Studio couch $89, master bed complete $189, bunk beds $189, cedar chest or chest $249, cedar lined wardrobe $99, 9x14 British India rug $299, drop front desks $159 to $529, Duncan Phyfe coffee table $139, corner china cabinet $339, Duncan Phyfe drop leaf table and 4 chairs, $398, round rock Maple table and 4 chairs $439, 48" Vilas maple bed, complete $149, mahogany china cabinet $299, Hoover 115 V clothes dryer, $119, Nest of tables $149, firescreens, $24.95 to $44.95, firegrater $12.95. Use your Chargex or Master Charge.
PANDORA FURNITURE LTD.
1050 Pandora Ave. 383-6319

VACUUM CLEANERS

AIRWAY	PULLMAN
BAYCREST	REXAIR
COMPACT	REGINA
FILTER QUEEN	ROYAL
G.E.	SILVER KING
HOOVER	SUNBEAM
KENMORE	VIKING
KIRBY	WATERMATIC
LEWYT	

Nov. Service Special — Complete Vacuum overhauls. Save $2.00 off labour when you mention this ad.
HASTINGS APPLIANCES
2100 DOUGLAS 386-7734
2006 OAK BAY 598-3011

36" FREE STANDING FIREhood fireplace by Blaze, good condition, $275, 642-3433.

GOOD QUALITY BUNK BED outfit with mattresses and ladder, 652-1432 or 652-2404.

SINGLE BED, COMPLETE, EXcellent condition. Blue Wilton carpet 12X15 and underfelt. 595-1882.

100 MISCELLANEOUS FOR SALE

6C2 DELUXE VIKING UPright freezer $158, Kroehler sofa and chair, excellent condition $399.95, 3-position, reclining chair $89.95, vinyl luxury recliner $99.95, armchair $25, turquoise chesterfield $75, drop-arm loveseat $118, Hoover washer spin dryer, mechanics special $25.

The Traders
388-6264 715 Finlayson
Open nights 'til 9 p.m.
Sat. 'til 6, Sun. 12-5

California COOPERAGE
REDWOOD HOT TUBS
CALIFORNIA COOPERAGE OF PARKSVILLE 248-5012
For Free Estimates Call:
Victoria — 384-5466, 477-7382
Duncan — 748-9409
Nanaimo — 754-4381
Port Alberni — 724-1818, 724-1969

ANTIQUES-CARVED OAK hall stand, mahogany wardrobe, oak mantle, side boards, used modern furniture-wood double bed complete $100, teak buffet round table 4 chairs, dressers, dining sets, china cabinets, beds, desks, vacuums, carpets, felt top game table, large and small appliances, books, china, baby items, stereos, tapes, records, reconditioned bicycles, lawn mowers, tools, tires, numerous misc. items. This week's special-4 piece bedroom suite $235, wood kitchen set $100. Bill's Bargain Barn, Craigflower and Tillicum. 384-5235 Tues.-Sun.

REUPHOLSTER
LOWEST PRICED FABRICS AVAILABLE IMMEDIATELY FROM OUR HUGE IN STOCK SELECTIONS. SAVE FROM 20-40% ON BOOK PRICES.
QUALITY WORKMANSHIP AVAILABLE
MORGANS FABRICS, 2070 CADBORO BAY RD. NEAR FORT AND FOUL BAY JUNCTION. 598-4011.

HOT TUBS SAUNAS
FREE ESTIMATES
Kosmar Industries
2951 Bridge St.
384-2623, 479-9492 after 5 p.m.

SPEED QUEEN
Dryers TO CLEAR: $299.95
ACTIVE FURNITURE DISTRIBUTORS
566 David 382-8274

BRICK BUILD, DEMO
LARGE SUPPLY OF PLUMBING, ELECT. HEATING FIXTURES, DOOR'S, WINDOW, LUMBER — ALL SIZES PLYWOOD, FLORESENT LITE'S, USED BRICK'S SEE MAN ON JOB FOR GOOD DEAL. MacDONALD BUILDING OAK BAY JUNCTION, 1551 OAK BAY AVE.

LUNDS . . .
Modern Furniture, Appliances, TV.s By Auction
926 FORT
BACKDOOR SALE
Mercury marine tanks, carpet sweeper, double mattress, lamps, medicine cabinet and light, Coleman camping accessories, sleeping bags, thick foam, canvas medium plus pup tent. Folding picnic tables, copper dish, outside and balcony umbrella dryers, cordless shears, lounge chairs, portable 8 track, record player, girls skates, odds and ends. 479-4453.

GARAGE SALE
804 Dereen Place. 1600 block Rockland Avenue, moving after 35 years, a lifetime of collectables — furniture for house and garden, objects d'art, crystal, china, silver, linen, luggage, bottles, flower pots galore. Saturday, November 4 and Sunday, November 5, 10 a.m. to 4 p.m. only. No previewing. Please park on Rockland Avenue.

VACUUM CLEANERS
Over 200 reconditioned and guaranteed, from $25 up. Current models: Compact, Electrolux, Kirby, Filter Queen, Hoover, etc. Compact demos available. We take trade-ins. Mr. Sweeper, 2 stores: 906 Esquimalt Rd. at Head St., and 8-310 Goldstream, New Commerce Mall, 474-1011, 386-3717.

SETS OF 4 CHAIRS FROM $69.95, draw leaf tables from $99.95; wardrobes from $75; Mirrored over mantles, $9.95 (of course they need T.L.C.) Dressers from $49.95. All stock sale priced. No reasonable offer refused. Must clear the floor. Open nights and Sundays, 15 min from town, 10 from Woolco. Financing OAC, Pete's Place, 786 Goldstream, 478-6000.

GIANT APT. GARAGE SALE
SUN. NOV. 5
10 AM TO 5 PM. IN PARKING lot Macaulay Manor, 1007 Esquimalt Rd. Furniture, clothes, dishes, auto parts, etc., etc. 384-0877.

EATON'S WAREHOUSE STORE
749 View St.
MAKE YOUR OWN FURNIture and save lots of $$. All hand and power tools supplied, shop 3,600 sq. ft. We assist in planning and building. We also take custom orders. Inquire about low special Membership rates.
TOOLS' AND SPACE
The do it yourself Woodworking Cente, 338 Catherine (Esquimalt Rd.) 383-9600.

GARAGE SALE
Stained glass windows, old fireplace mantles and surrounds, down filled wing-back chair in need of recovering, old kitchen cabinets, plants, children's books and toys, child's brass bed plus misc. antiques, furniture and treasures. Saturday 9-4, 806 Dereen Pl. Please park on Rocklandor Patley.

GARAGE SALE — SATURDAY, November 4th. 9 a.m.-4 p.m. New Kimball Swinger 500 Organ, Vintage Parlour Table, Wrought Iron Patio Table and Chairs, Coffee Table, Down Comforter, Christmas Plates, Easel, Painting Kit, Lamps, China, Hundreds of Books, Skates, Small Appliances, Tools, Etc. Etc. 4725 Treetop Heights, off Cordova Bay Road.

NEAR NEW 23 CU. FT. CHEST freezer, deluxe Amana Radarange. Best offers. 388-7437.

THREE SECRETARIAL desks, metal, several office chairs, 656-4894.

AUTOMATIC WASHER AND dryer in good condition, $195, 652-3000.

100 MISCELLANEOUS FOR SALE

CUSTOM WARDROBE
many business suits, sports clothes, 2 jackets, 4 pair slacks, 2 new blazers, 1 white Tux, new Aquacutum raincoat, light wool top coat, size 44, 5'10½, weight 230. Also Dunlop red golf bag, 13 spalding clubs, new and almost new. 656-2476.

82 SAN JOSE, FROM 12-4 ONLY. Telephone answering service, fridge, gas stove and water heater, new kitchen cabinets, rugs, miscellaneous, converted motor home, $1500. One Glendette trailer, sleeps 6, $1800. 10-speed, 5-speed bikes. Overhead garage door, guitar and amplifier, swing set. Information only 592-2306.

ATEX Lawnmower Ltd.
WINTER SERVICE SPECIAL
Free Storage 'til Feb. 15/79
Winter Rate Savings & More
Beat the Spring rush, Call Now
409 SWIFT ST. 388-6941

ONE 5'X30" MAHOGANY office cabinet, $150. G.E. microwave oven, new demo, $375. Harvest gold G.E. refrigerator freezer, 23.7 cu. ft., new $950. Harvest gold G.E. garbage compactor, new, $225. Black acrylic G.E. Talisman Royal portable dishwasher, cherry wood top, new $400. Rawlings 388-7311.

WESTINGHOUSE CUSTOM DEluxe fridge; two doors, seperate freezer, three shelves, white, square, 3 crispers, $135. Philco apartment size fridge; white, crosstop freezer, three shelves, $50. Westinghouse deluxe stove, 4 elements, 30", deluxe dial panel, immaculate, $90. All in good condition. 477-5295

GARAGE SALE - SATURDAY, November 4, 10 AM-4 PM. 2 Stereo components; girl's figure skates, size 6½; roller skates; small girl's bike; hair dryer; clothing-children and adults; various games, magazines and National Geographics, and many miscellaneous odds and ends. 412 Kipling Street.

FOR SALE OR SWAP, HAVE 30" Kenmore range with meat probe and rotisserie, Simplicity dryer, British India carpet, 9x12 biege background, pink oriental design, 2 brush floor polisher, kitchen chrome set, Fisher Price and other toys, 18' "A" class Catamaran sail boat. Need pool table or microwave oven. 477-8056.

PS
"THE PLASTIC SHOP"
2105 DOUGLAS ST. 386-1477.
ONE STOP SHOPPING FOR ALL PLASTIC PRODUCTS, Industrial Plastic.

UPHOLSTERY
DO IT YOURSELF, FABRICS, TOOLS, SUPPLIES AND MATERIALS ALL AT ONE SHOP. MORGANS FABRICS, 2070 CADBORO BAY RD. NEAR FORT AND FOUL BAY JUNCTION. 598-4011.

18 CUBIC FOOT DEEP freeze, good running condition, $100. Oval kitchen suite, 5 swivel chairs, $60. Heavy older chrome suite, 4 chairs, $50. 9X12 light blue shag rug, 3 months old, $40. 9X12 dark blue and green shag rug, $40. Maple Rocker, fairly new, $25. 478-5481 or 478-2900 after 4.

ARE YOU LOOKING FOR A chair or 2 to complete a set. We have over 150 chairs in singles and pairs in oak, mahogany and walnut. Starting at $9.95 per chair. Picture frames from $1. Open nights and Sundays. Pete's Place, 15 min from town. 786 Goldstream, 478-6000.

MCCLARY EASY FROST FREE fridge; white, square, two door, large seperate freeser, 3 shelves, 3 crispers, grain handle, $220. Westinghouse family size fridge; crosstop freezer, 4 shelves, 3 crispers, white, square, $140. Both in excellent condition. 477-5295

GARAGE SALE. SAT. AND SUN. 10-4pm. 10 sets outdoor Xmas lights. Single bed with headboard. Limed oak headboard for double bed. Custom made 6' mahogany planters. Large selection of quality clothes. Many household items. 808 Dominion Rd.- off Craigflower.

UPRIGHT FREEZERS
12 cu. $349.95; ACTIVE FURNITURE DISTRIBUTORS, 566 David St., 382-8274.

KITCHENAID DISHWASHERS PLUS BUILDERS APPLIANCES
KENYON SALES
386-1214
24-HOUR SERVICE

USED OFFICE EQUIPMENT
Adding machines $25
Manual typewriters $79
Electric typewriters $199
desks $175
Copying machines $550 to $750
Capital Office Machines, 2727 Quadra St., 383-5700.

TABLE AND CHAIRS, $60. Dresser with mirror, $50. Chest of drawers, $45. Night table, $15. Tri-light, $15. Sewing machine, $150. Crib, $45. High chair, $25. Toaster, $10. Can opener, $15. Blender, $35. Hideabed, $150. Vacuum, $15. 477-2773.

NEIGHBOURHOOD GARAGE Sale, Saturday-Sunday, 9-5pm. Bikes, all sizes, toys, rototiller, 8' sail boat, range and top oven, furniture, stereo, household items. Clothing, skates. Much, much more. Cheap. 1910 Barrett Dr.

MOVING SALE, LIKE NEW modern 4 piece livingroom suite, $600; insulated drapes, 110x96, $85; lined drapes, 105x78, $25; oak dressing table, $40; 9x12 carpet, $50; 3x5 kitchen table, $10; Hoover apt. washer, $75; after 5 weekdays, 477-0337

GARAGE SALE
Saturday, 9am-12noon. Furniture, household articles, clothing, tools, fishing and sports equipment, handy crafts, and many other items. At St. Peters Church, St. Peters Rd. at Quadra (one block south of Reynolds)

GARAGE SALE, SATURDAY, 10-5, airplane luggage, lamps, picture frames, patio seats, slide boxes, tennis racquet, picnic cooler, paddles, burning barrel, flower pots, many other articles, 10209 Wildflower, Sidney off Third at Amherst.

APANESE ORIGINAL KIMONO. Large. 45 pound fiberglass bow and arrows. Sander. 2 canoe packs, back pack. Pair of ski boots, size 7. Baby bicycle seat. Sauderling iron. Developing tank, flash. Green and yellow leaded lamp. 479-8333 after 5 o'clock.

NICE COLONIAL CHESTERfield and chair $225, 50 sq. yards Rose hardtwist carpeting $100. Copper firescreen $15, Roman shade style window blind 72 wide by 54 long $35, pine wall unit $45, four 14" wheels $35, over stuffed armchair $35. 652-1714.

GARAGE SALE 3162 FIFTH Saturday and Sunday, 12-5. Washer and dryer, $50 each. Dishwasher, $75. 4x8 pool table, cues and balls, $100. 2 belted tires C78-13, medicine cabinet, 2 man rubber raft, 2 desks, girl's bike, small crib, and much more. 382-0479.

CARPORT SALE, SATURDAY only. 7200 Tantalon, Brentwood Bay. Chesterfield, black and white TV, childs tricycle and table set, heated rollers, facial sauna, sun lamp, wig, miscellaneous kitchen and bathroom items, 652-5516.

McDONALD SUPPLY
Amana Radar Range
307 GORGE RD. 386-6745

SALE, 26" COLOR TV, $400, dishwasher, $250, stereo, $300. 479-7850

LUXURIOUS DARK BLUE CARpet, deep piles, 14X14 plus. Best offer. 479-2063

METAL FIXTURES AND shelves, filing cabinet. 388-5732 10-5; 382-6735 after 5.

DICE TABLE 6', VEGAS LAYout, ideal for rec. room. Offers. 592-7283.

100 MISCELLANEOUS FOR SALE

SPECIAL OCT. 31-Nov. 4
CHABLIS GRAPE CONC.
SunCal California — 1 U.S. Gal $20
HAMILTON HOPS & GRAPES
Wine and Beer Supplies
464A Burnside Rd. E. 388-4511

UNIVERSAL TRADING Centre, 584 Johnson Upstairs Warehouse. Bargains: tools, furniture and fridges, curios, glassware, pictures, stereos, cameras and jewellery. 383-9512. We Buy, Sell and Trade.

FOOSBALL
The exciting home soccer game, special price: $275, while they last. Also, new and used pool tables. Aco Enterprises Ltd, 517 Esquimalt Road, Monday to Friday, 384-8913.

BASEMENT SALE, WALNUT 7 piece bedroom suite, $300. Twin beds complete, $195. Electric grate, $30. Assorted lamps, many small household and garden items. 10-5pm Saturday-Sunday. 724 Transit Rd. Oak Bay.

GARAGE SALE, SATURDAY November 4th, 10-3. Men's 3-speed bike, girls 5-speed bike, girls standard bike, left handed golf clubs, clothes and numerous misc. 6904 Wallace Drive, Brentwood Bay.

BUMPER POOL TABLE, 6 balls, 2 cues, poker table and card table, 3 in 1, $190. 27x54 teak coffee table, $120. Lane cedar chest, $100. Mel's Bargains, 3460 Quadra, 384-3152. Chargex and Master Charge available.

RCA 8 PIECE MODULAR COMponent set, Gerard turntable, head phones, records and tapes, (worth over $600) $275. 2 hexagon end tables, $60 each. Copper log holder, $15. Brand new Eureka vacuum cleaner, $100. 383-5105.

APARTMENT SALE- COUCH and chair $175; hand made kitchen table $50; wooden chairs-2 for $15; 34"x72"x3" foam, $15; assorted plants; two 5 speed Raleigh bicycles, $100; other goodies. 384-7660.

BARN SALE, 434 KINGSTON Street, off Menzies. Saturday, November 4th, 9 am to 5 pm. Beds, bedroom suites, chesterfields, dinette suites, doors, windows, sinks, tires, etc. 383-8058 or 383-1689.

BASEMENT SALE Friday-Saturday 9-5pm China cabinet, sofabed, single bed with headboard, hardwood table, lamps, pictures, needlepoint and wools, and many misc. items 1030 St. Charles, near Fort

GARAGE SALE - 936 KINGSmill (off Parkland). Saturday and Sunday, 10-4. Freezer $35; fridge, $15; stove, $25; Raleigh bike, $100; 6' patio door, and screen, $50; plus lots of good miscellaneous.

LADY'S WINTER WOOL COAT, rust size 14-16, $12. 20" black and white portable T.V. Viking, $45. 9x12 light greyish green carpet, $50. 22x40x⅜" polished edged glass, $35. Four 6½' teak mounting rails, $30. 383-0306.

ONE PAIR GREEN FIBERglass unlined drapes, cover 9' window, 8' long, $40. 9'x11' rubber backed carpet, gold, brown tweed, almost new, $50. Single used plastic laundry tub with swing faucet, $25. 382-5496

HOMELITE
CHAINSAWS
SALES — PARTS — SERVICE
GIBSON POWERCRAFT
2520 Government 382-8291

PATIO GUARD — Do it yourself double insulation for PATIO DOORS at last! at THE PLASTIC SHOP — 2105 Douglas St., Victoria 386-1477, or 460 Wallace St., Nanaimo 753-0114.

ARTWOOD ANTIQUES
ANNOUNCES SHIPMENT FROM ENGLAND, JUST ARRIVED. 546 Herald St., 383-4214. Open Monday-Saturday, 10-5:30.

GARAGE SALE
Clearing out, everything must sell, 2855 Fifth Street. Off Hillside. All day Saturday and Sunday.

CAPTAIN'S BED AND DRESSer, $225; 35 MM projector and trays, $20; Coleman 2 burner stove, $15; girl's Bauer figure skates, size 9½, $13; and miscellaneous articles, 479-3659

GIANT NIEBOURHOOD GArage Sale, Saturday, November 4, 10am-4pm, 3929 Aspen Ave, (off Arbutus). Featuring some large furniture, plants, books, childrens clothes, plus much more.

DINNER SET FOR 12, CHINA Crown Ducal (England) Navy Blue and gold on white. 86 pieces, as new $195. Wetherall cape 14, dark brown. Wool coat 14, black, as new. 595-8134

USED APPLIANCES, fridges, stoves, washers, dryers, Hoovers, wringer washers, deep-freeze. 30 day warranty. Bill's Bargain Barn, Craigflower and Tillicum, 384-5235, Tues.-Sun.

SINGLE BED WITH BOXSPRIng and mattress, roll-away bed, dresser with mirror, matching desk, night table, mirror with sconces, old antique chair (needs repair), misc. items. 598-5052.

36X30 COPPER FIRESCREEN, $39.50; fire grate, $15; mantel fireplace, $199.50; 2 pc chesterfield, $95. Mel's Bargains, 3460 Quadra, 384-3152. Chargex and Master Charge available.

KING SIZE HEADBOARD, 30" Coppertone stove, 3 kitchen chairs, 12"X11' Rust shag carpet, Childs Gloverall Duffle coat, ⅜" window glass, Coleman camp table, laundry basket. 385-6344.

39X75" POOL TABLE WITH ACcessories $90; chest of drawers $65; double bed, box spring and mattress $125; 100X84" red thermal drapes $40; electric grass shears $10. 721-3461.

GARAGE SALE, SATURDAY, 10am-3pm. Typewriter, metronome, cooker/fryer, fondue set, glasses, ornaments, household items. Many new gift items. 3063 Larkdowne

GARAGE SALE - 2378 ESTEvan, Oak Bay. Stereo stand, oak desk, depression glass, clothing, new baby quilt, and miscellaneous, Saturday, November 4th from 9:30-2.

GARAGE SALE, 10 AM, SATURday, including blue hide-a-bed and swivel chair, $100; Wurlitzer Sprite organ, as new, $800; dinette suite and six chairs, $75. 3841 Ascot Drive, 477-0983.

POWERED LEAF RAKE, 25", $100; new and used lawnmowers for sale. Have your lawnmower done over for the winter. Call 384-3911 for prices and free pick-up.

INGLIS DRYER, $75. FACTORY canopy (heavy duty) $275. Philco 26" colour TV, good condition, $225. 8 mm movie projector, $20. Viking record player $20. 479-0439.

GARAGE SALE, SUNDAY NOvember 5th at 1 pm. 6140 Central Saanich Road off Keating Cross Road. Good used toys, miscellaneous items, lots of fall fruits and vegtables.

GENDRON 4X8 POOL TABLE, 2 sets balls, and extras, nearly new, $225. 1930 era Underwood typewriter, working condition, rubber wet suit, Farrell medium long, phone after 6, 479-7326

NEW 10-SPEED CASSETTE player, 12 volt power supply. Set of weights. Conference phone, guitar, jigsaw, camera, barometer, wall phone, hairdressers maniquin, 383-7970.

VIBERG BOOTS CO.
We now have in stock boulet, cowboy and dress boots, as well as our handmade loggers and work boots. Just down from the Bay.

BRITTANICA 3, 1977 ADDITION. $700 or best offer. 384-8210 after 6pm

LIKE NEW: TWO DUFFLE coats, size 10, teal blue and white, best offers. 477-2976, before 9 am or after 6 pm.

BLACK PERSIAN LAMB COAT 10-12 $125. Brown 100% mohair coat 50. 384-3731.

BEACH CO-ED WITH STOVE, and pot belly stove, by Albion iron works, 656-3235.

WET SUIT, MENS SIZE 40, 1/4", pants, top, $100. 479-0008

100 MISCELLANEOUS FOR SALE

STIHL Chainsaws
SALES — PARTS — SERVICE
GIBSON POWERCRAFT
2520 Government 382-8291

10% OFF
All yarn and tapestry wool. The Knitting Basket, 2041 Cordova Bay, 592-6724.

CHRISTMAS TREES, PLANTation Scotch Pine and Douglas Fir available at reasonable prices. Can deliver. Phone Mike 754-6606, 24 hours.

USED KIRBY UPRIGHT VACUums, nearly new, $175. We buy and sell used vacuums. Repairs to all makes. ABC ELECTRIC LTD., 831 Yates, 382-7221.

SEE US FOR ECONOMICAL ideas for Storm Window Material. We have several systems to fit any budget. At the Plastic Shop, 2105 Douglas St. Ph: 386-1477.

HIDE-A-BEDS, OVERstuffed chesterfield suite, bunk bed, single bed, TV, desk, fridge, may be seen at Attica, Hillside and Douglas. 384-3614. (Dacker)

8 ROLLS OF CHAIN LINK fencing, double bed, $25. Miscellaneous chairs, tables, and farm items. $10 and up. Plant hangers. 479-3866

SHELVING FOR FORD VAN, $100; Eaton's twin blade electric lawnmower, $25; Homelite 16" chainsaw, excellent condition, $150. 386-9615, after 5.

KELLER IMPERIAL T-1580 shower door, never used, $75. Sony TC-10 car stereo with 4 Gensen speakers, $125. 384-7416 after 5.

USE OUR LAYAWAY PLAN TO take advantage of the Maytag Dishwasher Special . . . Convertible $549. Butler Brothers, 1720 Douglas. 383-6911.

GOOD CONDITION MCCLARY fridge, green color, $199 — 24" McClary Range, green color, $189. Echo Furniture. 704 View St. 384-2214.

ROCKHOUND SPECIALS-ceasing hobby, Drumel drill and press, tumblers, assorted tumbling materials, rocks and settings. Good prices. 656-2774

26" COLOUR TV, 24" ELECTRIC range, fridge, kitchen suite, washer/spin dryer, all excellent condition. Also, misc. furniture and kitchenware. 382-5482.

GARAGE SALE; LAWNmower, shot gun, go cart engine, TV tennis game, Cox gas plane and car, games and more. 2987 Baynes Rd. 477-3136. Saturday.

GARAGE SALE; SAT NOV 4TH, 8-1, 2275 Windsor Rd. Oak Bay. Table saw, electrical plumbing, plants, furniture, camping equipment etc.

CHESTERFIELD AND MATCHing chair $200, occasional small rocking swivel chair $10; 2 arborite end tables, floor polisher, etc. 385-9680.

POLAR BEAR RUG, 10'6"X8'. A beautiful skin of the finest quality. No offers below $3000 will be entertained. Please call between 5-7pm 595-8306

BEDSPREAD, HALLMARK custom made, pale blue and white antique satin, for twin bed. Not used. Cost $192.00. Offers. 384-6950; 383-4630.

GORGE BOOK EXCHANGE 312 Gorge Rd. West. Going out of business, many books, 3/25¢ now till November 28th 1978. Hours 11am-5pm Tuesday-Friday

TWO CRYSTAL CHANDEliers. Phillips 401 tape recorder, Hoover washer and sping dryer, indoor outdoor carpet, green. 477-9860 after 5pm weekdays.

9 MONTH OLD COPPERTONE Kenmore portable dishwasher, $300 cash, selling for smaller built-in dishwasher. 382-3061 after 4.

GARAGE SALE INCLUDING stereo, chesterfield, carpet, hideabed, records, fridge and stove. 4650 Vantreight Dr. Gordon Head. Saturday, 10-4. Cash.

3030 SAVAGE PUMP ACTION with bushnell scope, one year old. Lucky long white wedding gown with long train and veil, size 12. 382-3454.

VACUUM CLEANER PARTS, phonograph needles and cartridges, light bulbs, all types. A good buy for someone with a repair shop. 598-6786.

12 AND 110 VOLT CAMPER fridge and travellor gas stove, $125. Bizzy-B Power Plant 2500 watts used one tank gas, $500. Phone 652-5530.

GARAGE SALE-SAT. NOV. 4 AT 3265 Linwood. Table saw, tools, chairs, davenport, stereo and records, china, cuttery, linen, antiques. Giving up housekeeping.

BEAUTIFUL SOLID MAHOGany sideboard, 70x23, 3 drawers, 2 cupboards, Serpentine front, ball and claw feet, excellent condition, circa 1890. $350. 598-2706.

CHAINSAWS
Alf Becker and Son Ltd.
2981 Tillicum 384-6414

Regional Appliance
Service guaranteed, sales, parts
386-3117 464 Burnside E.

Art & Craft Supplies
½ price. Island Craft Supply Ltd, 2506 Douglas, 384-0421.

MEN'S HAIRPIECES
Very realistic. Evenings, 598-7853, private.

BEAUTIFUL CERAMIC ITALian tile. For floors and walls, direct import prices, free quotations and free design service. 386-2812

VIKING CABINET STEREO, $75; radio arm saw, 10" Craftsman, $350; Avon collection, offers. 383-3077. After 4 pm.

REAL GOOD CONDITION, LESS than 5 years, upright Rov Gemini 19.2 cu. ft. freezer and fridge, coloured. $425. 382-6647.

MOUTOH TRAC-DRAFTER model L with Norman Wade table and chair, $750 firm; 30" stove, $75. 598-5624.

¼ CARAT SOLITARE SET DIAmond ring, appraised $1100, $800 or best offer, 479-4713 after 5.

RCA SILVER TONE 24" CABInet color tv, $200; high chair, $25 or offers. Phone 642-3998 after 6 pm.

SKIS IN GOOD CONDITION. Dynastar MV2 with poles and bag, head 360, Olin Marc I, Nordica boots size 9. 383-1295.

WOOD FRAME WINDOWS, OIL stove, double sink, bathtub, skis, boots and poles, boxes of old plumbing. 479-2259.

GARAGE SALE, SATURDAY November 4th, 10-4, 81 San Jose Ave. James Bay. Lots of interesting stuff.

SANYO WASHER SPIN DRYER, excellent condition, $100; umbrella clothesline, brand new, $25. 474-1914.

BRAND NEW WINTER WHITE dyed Muskrat ¾ length coat with leather, size 16, never worn. Price $1000 firm. 478-6879.

5' SCHAEFER CUSTOMER service freezer with sliding top doors, less than 1 yr. old, $1,500. 478-1621.

DEMO SALE (HOUSE) AT 624 Admirals road, see man on job site, Wed., Thurs., Fri., 8-5 PM, phone 388-6354

KITCHEN TABLE, $35.00; ¾ size bed, $

125 PETS and SUPPLIES

GREATER VICTORIA ANIMals' Crusaders, "Rufus", 8 month black Lab cross whippet, needs especially understanding owner to help him learn to trust humans again. Neutered Lab cross with glorious golden coat. Neutered 2 yr. german shepherd cross. Male chihuahua. German shepherd puppies. Purebred Brindle Staffordshire bullterrier to be neutered. 386-9832.

TWO BEAUTIFUL ADOLESCENT kittens. 5 months old, desperately need a good home, or thier lives will be cut short. Very friendly, loveable animals, beautiful long haired ginger male, silky short haired grey black ginger female. 595-1101 if you can help.

REGISTERED GERMAN SHEPherd pups from quality german bloodlines, recognizable pedigree showing champion background of working and obedience. Sound outgoing temperaments, tattooed and wormed, ready to go this weekend. $150 and up. 642-3475, 642-3104.

FUN MATCH, SUNDAY NOvember 5th, Brentwood Hall. Entries 10:30, Breed Judging 12:30. Green Handling, Brace, Veterans, (Champions may enter in this class only). Victoria City Kennel Club. For information, 592-1729 or 656-4069.

ENGLISH SPRINGER SPANIEL puppies, ready to go November 14th, shots and papers. Field trial champion stock-show quality looks. Males-$250, females-$200. 656-6864 or 598-4824.

JAWS & PAWS

Now at 480 Island Hwy.
At discount prices.

MAYDON POODLES
Reg'd Miniature Poodle puppies, black or white, $150, terms -$50 monthly. 743-2493.

TWO PUREBRED TOY POOdles, 8 weeks old, one chocolate brown male, one black female. A good home a must. $200 firm, phone after 6pm 474-1265

HAVE YOUR DOG OBEDIENT trained or guard dog trained by professional trainer. For more information call Victoria Guard Dog Ltd. 652-4180.

RARE IRISH WOLFHOUND puppies. Exceptional quality and temperament. Champion stock. To approved homes only. Brandywine Farm, Crofton, 246-3800.

SHADYBROOK KENNELS
Purebred german sheperd puppies, black and tan, registered, wormed, tattooed. Call 743-9447.

PUREBRED REGISTERED Persian kittens, blue males or white females, vaccinated, $100. 479-8151.

TWO ADORABLE FLUFFY grey and white female kittens, 3 months old, free to good homes. Call after 6 pm, 384-9737.

FREE KITTENS TO GOOD home. One ginger, tabby, 3 black and white. Litter box trained. 592-3151

PUREBRED FEMALE GERman Shepherd, 3 years old, excellent temperment. 652-3878 after 5pm

DOBERMAN PINSCHER B & T female pups, 5 months, cropped, to show homes only. 112-286-6914. L. Harron.

FREE TO GOOD HOME, 2-year-old neutered male shepherd lab cross, very friendly. Good with children. 385-1678.

PUREBRED SHETLAND Sheepdog (Sheltie) pups. Show and pet stock. 748-0042, after 4.

10 MONTH OLD SPAYED FEmale, part lab and shepherd. Free to understanding and loving home. 384-9453.

BUYING A PUPPY? CALL VICtoria City Kennel Club "Watchdog" for advice. 385-2233.

DOG GROOMING, ALL breeds, certified groomer. 478-5262 or 478-2714.

BEAUTIFUL PART COLLIE puppies, $10 to good home. Phone 598-8384.

ENJOY YOUR HOLIDAYS
While I feed your plants and pets. 386-7459.

REGISTERED FEMALE ST Bernard, 3 years old, needs lots of room, $150. 474-2697 after 5.

DOBERMAN PINSCHER, male, 13 months old, registered, good temperament. 656-7175.

REGISTERED BLACK LAB, good gun dog, 21 months. See at, 326-243 Gorge Rd East.

1½ YEAR OLD MALE SOLID gray cockatiel, cage, feed etc. $100. 383-9502 after 5pm.

10 WEEK OLD PUREBRED German Shepherd for sale. $80. 382-0152 after 5.

REGISTERED COLLIE PUPS, tri-colors and sables. $125-$200. Phone 748-1155.

YORKSHIRE TERRIERS, REgistered puppies for sale to right home. 384-9410

TRADE OR SELL, BLONDE male afghan for smaller dog. 383-0742.

WANTED, MALE TOY POODLE over 1 yr. old, reasonable. 721-3805 after 5.

FOR SALE TO GOOD HOME, male Peekapoo pup, 8 months old, good with kids, $55. 383-2348

REGISTERED FEMALE AFghan, 6 months old, good home only. $180. 478-8861.

OLD ENGLISH SHEEP DOG puppies, registered. Phone 474-2627 after 4 pm.

1 TERRIER CROSS, 1 PUREbred Basenji, 1 small breed pup, kittens, all colours. 479-5868.

SMALL MALE DOG REQUIRES new home. For information call 384-3851

REGISTERED DOBERMAN Pinscher puppies, champion stock, 112-246-4267

REAL PET, YOUNG BUDGIE, blue male, eight weeks, $10.00. 385-6019.

ADORABLE PET BUNNIES, free. Call 652-4297 and get yours soon.

BABY AND ADULT BUDGIES, $10. Double breeding cages, $20. 382-7897

PUREBRED CALIFORNIAN rabbits, 6 weeks old, $5 each. 477-5030.

PUREBRED FEMALE ST. Bernard to good home, $75. 592-7707.

ADORABLE LABIZSLA PUPpies, 9 weeks, excellent disposition. $50. 592-6745.

AFRICAN LOVEBIRD BABIES for sale. 383-4804.

MALTESE TERRIER, 1½ years old, registered and good temperament. 656-7175.

REGISTERED IRISH SETTER, male, 9 weeks old. 652-1626.

MINI CHIHUAHUAS FOR sale, ready now. 479-8840.

PET RABBITS AND BUNNIES
$3-$8, 652-3501.

PUPS FOR SALE, DOBIE/LAB cross, 8 weeks. 658-5306

AT STUD, APRICOT TOY POOdle, C.K.C., registered. 384-7412.

8 WEEK OLD PUPS, FREE TO a good home. 478-4666.

KITTEN TO GIVE AWAY, after 5 call 385-1190.

ENGLISH SETTER PUPPIES. 2 males, 4 months old. 479-5956.

TWO HALF SIAMESE KITTENS need a home. 385-6989.

127 CHICKS, POULTRY HATCHING EGGS SUPPLIES

BARRED ROCK PULLETS. Laying. 384-0790

128 LIVESTOCK SUPPLIES AND EVENTS

TWO YEAR OLD, BROWN Swiss Heifer, bred. 656-1697.

128 LIVESTOCK SUPPLIES AND EVENTS

MANDER
TRUCKING LTD.
SAWDUST
SHAVINGS
CEDAR HOG FUEL
385-3041
After 6, 477-5053, 479-7629

ATTENTION ENGLISH AND western riders, Victoria-Saanich Cadora invites you to the first timed ride ever offered. Come and try it, you'll like it. November 12th, Beaver Lake Park, bring a friend. Pair $5, single $2.50. Entries Shanks Saddlery Feed Store. Info 479-5131 or 652-2441.

LOWERY & YOUNG
TRUCKING
SHAVINGS
385-3041, after 6 PM 477-5053, 479-7629.

3 YEAR OLD, THOROUGHbred Gelding, approx 15.2 hands high, sound no vices, very sweet disposition. Also 2 year old ½ thoroughbred Gelding. Well started under saddle. Would like to sell to good home. 592-6045.

JOHN MacNUTT
TRUCKING
Sawdust — Shavings — Hogfuel
LARGE OR SMALL LOADS
479-6560 479-1908

VANCOUVER ISLAND APPAloosa Horse Club Fall Play Day November 12th, Beaver Lake Rink 10:30 am. For more info, call Donna 479-1766 or Jill 479-5750

REGISTERED APPALOOSA Gelding, "Monashee Pegasus", 2 years old, excellent jumping prospect, wonderful disposition, asking $500, or nearest 384-9308 after 5.

EVA MARIE
BOERDERSHMANN
Dressage or cavileting clinic, November 22-26. Held indoors at K & M. 652-3014.

GENTLE 14:1 HH, CHESTNUT mare, 7 years old, Registered Half Arab, Pony Club to "C" level, owner sadly outgrown, good home essential, 652-1639.

BOARDING
New box stalls 10x12, riding ring, trails nearby, $95 a month. 656-7175

ANGLO-ARAB GELDING, 3 years old. Good show prospect. Must sell, reasonable to good home. 479-7671.

FOR SALE ONE SMALL DONkey cross Welsh pony, 10 hands, used as cart pony or riding, very cute. $50. 656-3804

RABBITS, BRED DOES AND bucks, Californians and New Zealands, young bunnies, $3-$15, 4 room cages, $35. 652-3501.

HORSES BOARDED, BOX stalls, separate paddocks, individual care, lighted ring, on bus line. $100 per month. 479-7300.

SCOTTSDALE STABLES, COMplete board plus miles of trails. 478-9969.

8' SPLIT CEDAR FENCE posts, $1.50 each, 479-9851, 479-5936.

QUARTER HORSE/PINTO, 14.3 hh, 8 years old. Gentle, needs neck reining. $350. 384-9504

POLLED HEREFORD BULLS, 1 year old, $600; 1- 7 month old, $375; 652-3262

1 YEAR WESTERN SADDLE, $200 or offers. Before 10am and after 6, 382-4008.

PRETTY 4½ WELSH ARABIAN horse, 12 hh, offers from $350 including fack. 652-4818.

SAANENS: MALE-VIGOROUS, smelly, cheap, doe, due January, $100, 479-7983

GOOD QUALITY HAY, $75 PER ton, $85 delivered. 652-2316.

FEED POTATOES FOR SALE. 6858 Pat Bay Highway. 652-1582.

FOR SALE, WELSH PONY, $150. Good with children. 642-3219.

HORSE FOR HALF LEASE AT Hunt Valley Stables. 384-8895

MENNONITE PONY CART, $400. Pony harness, $75. 743-2273.

GOOD PASTURE LAND WITH barn, ideal for horses. 642-3083.

130 HEAVY EQUIPMENT AND MACHINERY

HAVE DRAG LINES WILL travel. Crawler machines for rent, now working in Victoria area, c/w clam, grapple, shovel mats, and a qualified operator, 112-936-9082 anytime.

ONE D-8 AND ONE D-6 LANDclearing blades. New, complete with arms, FOB Smithers B.C. $3900 and $2900. Call or write: Quicksilver Welding Service, 1563 Pear St., Victoria, B.C. 595-8166.

FOR SALE, 1956 FLATDECK INternational, $900. 384-8610.

135 FARM IMPLEMENTS

HABITAT'S
EQUIPMENT CENTRE
994 GOLDSTREAM AVE.
478-0811 D01978A

HABITAT'S
EQUIPMENT SPECIALS

NO ITEM OVER $4000!!

20 HP Allis Chalmers tractor, loader, blade, weight box.

Massey tractor, set of harrows, plow

44 Bobcat skid-steer loader, good running order.

Your Island dealer for Allis Chalmers tractors and Melroe Bobcat Loaders.

ISLAND'S BEST STOCK OF good, used and reconditioned farm tractors, mower conditioners, harvesters, planters and other equipment. J. Grieve Motors Ltd., Saanichton, 652-1642.

SPELL

IT

OUT

When you have something to sell, the easiest way to find a buyer is to spell it out in print! You do that by placing a low-cost Classified Ad in the newspaper, telling our readers what you have to sell. We'll help you! Give us a call today. at 386-2121.

148 LEASE VEHICLES

ENSIGN
Will Show
—YOU—
How To
LEASE

AND SAVE!!!
idealease

CHRYSLER LEASING SYSTEM

Member of Chrysler Leasing Systems

Lease
Returns
On Sale
Now!!!

78 Plymouth Horizon
78 Plymouth Volare
78 Cadillac Sedan DeVille
78 Dodge D100 PU
77 Toyota Celica ST
77 Chrysler Cordoba
77 Dodge D100
77 Dodge Ramcharger
77 Plymouth Fury Sport
77 Plymouth Volare
76 Plymouth Volare
76 Toyota PU Longbox
76 Chrysler Newport
76 BMW 530I
76 Chrysler Cordoba
76 Mercedes Benz 450SL
76 Plymouth Gran Fury, SW, loaded
75 Plymouth Fury SW
75 Chrysler Cordoba
75 Chrysler Imperial
75 Dodge D100 PU
75 Dodge D600
74 Mazda SW

TOM
CINO
SELLS
PREMIUM
EX-LEASE CARS

ENSIGN
Lease Ltd.
Quadra At
Caledonia
Dealer licence number
D548B
386-2411
Open Weekdays
'Til 9:00

150 CARS FOR SALE

De Pape

BELIEVE IT

'72 BUICK SKYLARK, 4-dr., auto., p.s., p.b., radio, factory air. Local one-owner with only 11,000 original miles. Be quick.

CORVETTE

'78 auto., p.s., p.b., power windows, leather interior, stereo tape, local one owner — 4,000 miles. Gorgeous colour.

MUSTANG

MACH I FASTBACK. 351 Cleveland, auto., p.s., p.b., rear spoiler, front scoop. Exceptional condition. Only 39,000 miles. Last of a breed.

BMW 5301

1976 4 dr., sunroof, am-fm radio, silver grey with luxurious black interior, 26,000 one-owner miles. Save $$$.

CADILLAC

'77 SEVILLE 4 dr., fuel injected, fully powered, all luxury options including sunroof, leather interior, stereo and wire wheels. GM's smallest Cadillac with biggest economy.

'74 COMET 6 auto, P.S.
'74 TORINO 2 dr. H.T.
'76 BUICK SKYHAWK
'72 TORINO WAGON
'78 HONDA 5 spd.
'77 PLYMOUTH WAGON, air

Open 8:30-5:30 Closed Sat.
DePAPE MOTORS LTD.
Indoors at 779 Pandora
384-8035 D-00264A

150 CARS FOR SALE

Cornell GM
CHEVROLET
OLDSMOBILE
CADILLAC
CHEVROLET TRUCKS
Sales/Service
385-5777

You Can Expect
A Great Deal From
CORNELL GM

TOP QUALITY

STOCK NO. 71889B
'77 OLDS
VISTA CRUISER SQUIRE wagon V-8 auto, P.S., P.B., radio, roof racks. Buckskin colour. In excellent condition.
ONLY $6,795

STOCK NO. 1046A
'76 LINCOLN
CONTINENTAL Town Coupe. Creme colour, V-8 auto, P.S., P.B., radio, P. windows, P. seats, cruise controle, air cond. AN ORIGINAL — ONLY 5,000 ONE OWNER MILES.
ONLY $10,400

STOCK NO. 1505A
73 MERCEDES
SPORTS COUPE Model 280C 2 dr; 6 cyl auto, P.S., P.B., P. windows, air cond., AM/FM radio, light green colour. NEW CAR CONDITION.
ONLY $11,400

STOCK NO. 5012A
'76 CAMARO LT
Black with red interior, V-8 auto, P.S., P.B., P. windows, air cond., radio, tape deck.
ONLY $5,995

STOCK NO. C403A
'76 CHEV
IMPALA SW, V-8 auto, P.S., P.B., radio, rear window defogger, maroon colour. Low mileage, excellent condition.
ONLY $4,695

STOCK No. 83771B
'78 GMC ¾ TON
Vandura van. V-8 auto, PS, PB, radio, 12,000 miles. 2-tone blue in excellent condition.
ONLY $7295

STOCK No. C304A
'77 MALIBU
2 dr., landau roof, V-8 auto, p.s., p.b., radio, air.
ONLY $4755

STOCK No. 1501A
'77 CADILLAC
DeVille, 4 dr., Blue with white top. 22,000 miles, loaded.
ONLY $11,500

STOCK No. 82413A
'77 CUTLASS S
SPORTS V-8 auto, P.S., P.B., excellent condition, 19,000 miles.
ONLY $6255

STOCK No. 82919A
'77 CHRYSLER
CORDOBA V-8 auto, P.S., P.B., landau roof, vinyl top, black color.
ONLY $6655

STOCK No. 83266A
'76 DODGE
ASPEN SPORTS COUPE, auto, PS, console, radio, 8 track tape, buckets. Silver with black stripe.
ONLY $4595

STOCK No. 81860A
'74 DODGE
MONACO SW 9 passenger, V-8 auto, P.S., P.B., radio, roof racks, white colour. Excellent condition.
ONLY $3655

STOCK No. 82579B
'73 CHEV
IMPALA 2 dr., HT, V-8 auto, PS, PB, power windows, radio, air.
ONLY $3555

STOCK No. 1403A
'70 TORONADO
V-8 auto, PS, PB, power windows, air, 70,000 miles. Creme with brown vinyl top.
ONLY $2195

GMAC and BANK
FINANCING
AVAILABLE
CORNELL
GM
CHEV-OLDS LTD.
3050 Douglas
385-5777
D-60681A

SACRIFICE, 67 MUSTANG, automatic, tested, first $695 takes, 477-9216

1950 PONTIAC SILVER Streak, in running order, will swap or sell. 382-1950.

1975 COMET, 4 DOOR, AUTOmatic, excellent condition, $3000 offers. 595-2524

1975 VEGA WAGON, RED, LOW milege, as new condition, 4 speed, $2250. 477-9454.

1977 DATSUN 710, 4 DOOR STAtion wagon, automatic, mileage 9,000. $4,500. Phone 598-2648.

69 AUSTIN 1100, 4 DOOR, SNOW tires, running condition, offers on $600. 383-4826 after 5 pm.

70 DATSUN 510 STATION wagon, new brakes, clutch, tires, $1,190. Phone 477-5131.

1970 DODGE CHALLENGER, convertible, $1500. Call after 5, ask for Norm. 384-3626.

150 CARS FOR SALE

McCALLUM
DATSUN
VOLVO

'78 VOLVO
SELL-OUT!
—2 DOORS!
—4 DOORS!
—WAGONS!

You can still
Buy a VOLVO
242, 2 DR. Sedan
including:
—4 wheel, disc brakes
—Bucket seats
—4spd. trans
—Steel belted radial tires
—Tinted glass all around
—AM Radio
—Electric rear defroster
—Dealer, prepand freight

262C
1 ONLY
THE FABULOUS
ITALIAN STYLED,
PERSONALIZED
SPORTS CAR
FEATURING
ALL THE OPTIONS

Save Now!
WHILE STOCKS
LAST!

78 VOLVO
SELL-OUT!
McCallum Motors
DOWNTOWN
1101 Yates at Cook
382-6122 Dlr. Lic. 0085A

Brian Holley
MOTORS LTD.
SUBARU
VOLVO

DOMESTIC
TRADES

77 TRANS-AM
Black with Firebird decal, 4-spd., 6.6 litre, power windows, tilt wheel, p.s., p.b., radio, tape. 23,000 miles. Immaculate.
$7895

76 NOVA
2-Dr., 6-cyl., auto., p.s., low mileage, 1-owner car. Metallic blue, blue vinyl top.
$4495

76 ASTRE GT
Hatchback, 4-spd., 13,000 miles only! Silver, plaid upholstery.
$2995

76 ASPEN SE
4-Dr., auto., p.s., p.b., power windows, locks, low mileage. As new condition. Blue metallic, beige vinyl top.
$4995

73 COMET
Deluxe series, gold metallic, brown vinyl top, trim moldings, 6-cyl. auto., p.s., radials, etc.
$2695

74 HORNET
2-Dr., 6-cyl., auto., p.s., radials, new paint.
$1995

Trades Welcome
Top prices paid for
Premium Used Cars

BRIAN HOLLEY
Motors Ltd.
3319 DOUGLAS
Between Woodwards
and Woolco
DL 00903A 384-1161

'70 MAZDA 1500. 4-SPEED STAtion wagon, excellent condition, $800 or best offer. 474-1413.

1973 RENAULT R15, AUTOmatic coupe, immaculate. 25,000 miles. 2411 Lincoln.

1934 OLDS, 4 DR SEDAN, REstorable near complete. $800 firm. 592-7403 after 4.

1975 TOYOTA COROLLA, sharp two door, radials, tape. $2300. 598-4367.

1970 TOYOTA CORONA MARK 2, automatic, $1200 firm. Phone between 5-8 pm. 478-1443.

1978 HONDA CIVIC STANDARD, approx 15,000 miles, $3900, 383-4342 or 388-7064 after 9 pm. DL01003D.

'73 FORD LTD COUNTRY Squire, excellent condition, radial tires, roof rack, 478-5491. After 5.

1975 METEOR RIDEAU 500, must sell, $1950, after 5 pm, 479-4652

'72 CORTINA L 2000, NICE CAR, 6 mag type wheels, snow tires, tested, $1,105. 477-4241.

76 CAMARO LT, P.S., P.B, P.W, automatic, 8 track, mags and new tires. $5400. 386-2837.

1964 AUSTIN 1100. BODY AND interior excellent, need trans rebuilt, $250. 386-0540

1972 VOLKSWAGEN, 1600CC, 4 speed, radial tires, gas heater, radio, only $1,195. 477-6312.

150 CARS FOR SALE

DOUGLAS
VOLKSWAGEN
AUDI

Your Largest
Volkswagen
Audi
Dealer On The
Island!

TEST DRIVE
OUR 1979
CARS TODAY!!
All Models Available

BALANCE OF
1978 STOCK
New + Demo
LARGE SAVINGS

NEW CARS
2 Rabbits
1 Scirocco

DEMOS

7-pass. BUS, auto., 2 km. Balance of factory warranty. $8995

Deluxe RABBIT 2-dr., 4-spd., sports package, rear wiper, washer, radio, 500 km, extended warranty. $6395

Deluxe RABBIT 2-dr., 4-spd., sunroof, Bronze metallic, mag wheels, radio, extended warranty, 100 km. $6695

SCIROCCO 4-spd., radio, 3000 km, extended warranty. $7695

GOOD SELECTION
Clean 1-owner
Domestic and Import
TRADES—
ALL MODELS

TEST DRIVE
THE
79 DIESEL
RABBIT
Good Selection
Available

100% Financing
on Approved
Credit!
Scotia Plan!

Douglas Volkswagen
Ltd.
3329 Douglas Street
388-5466
Dealer Licence 00341A

Speedway
MOTORS LTD.
VOLKSWAGEN
PORSCHE
AUDI

1979
PORSCHE
PORSCHE 928
PORSCHE 911SC
PORSCHE 924
ON DISPLAY
CLEARANCE ON
1978 MODELS
RABBITS
SCIROCCOS
AUDI FOX
AUDI 5000
CAMPERS

EXAMPLE:
1978 Rabbit Diesel
2 door sedan, radio,
Leatherette. $5795

Test Drive Rabbit Diesel
AND
Audi 5000 Today

SPEEDWAY
VOLKSWAGEN
PORSCHE AUDI
DOWNTOWN
971 YATES STREET
AT VANCOUVER
Dealer Licence No. D-00486
385-2415

150 CARS FOR SALE

ENSIGN CHRYSLER PLYMOUTH

ENSIGN
CHRYSLER
PLYMOUTH

HAVE A
FANTASTIC
SELECTION
OF CARS AND
TRUCKS
CHECKED
BY CAR CLINIC
DIAGNOSTIC
CENTRE

GOV'T TESTED
PLUS 2-YEAR
WRITTEN
WARRANTY

ON SALE
NOW
TO MAKE ROOM
FOR THE
79's

78 Aspen Custom
78 Dodge Diplomat
78 Datsun Deluxe PU
78 Datsun B210
78 Datsun 510
78 Ford Fairmont S-W
78 Pontiac Trans-Am
77 Volare Premiere S.W.
77 Pontiac Gran Prix
77 Plymouth Volare
77 Dodge Aspen Rt Sport
77 Chev Custom Deluxe 4x4 Pick-up
77 Honda S-W
76 Mercury Cougar
76 Pontiac Gran Prix
76 Pontiac LeMans
76 Chrysler Cordoba
76 Datsun F10 S.W.
76 Dodge Ramcharger
76 Chrysler Newport
76 Mercury Bobcat S.W.
76 Mercury Comet
75 Plymouth Valiant
75 Ford Ranchero Squire
75 Dart Sport 360
75 A.M.C. Gremlin
75 Chevrolet Caprice Conv.
75 Fury Custom
75 Buick Apollo
74 Satellite Sebring Plus
74 Pontiac Astre
74 Plymouth Cricket
74 Chrysler Newport
74 Ford Gran Torino
73 Buick Centurion
73 Pontiac Parisienne Brougham
73 Ford Maverick
73 Dart Swinger
73 Dodge D-200 SE PU
73 Monte Carlo
72 Ford Cortina 2000
tt Ford F100 P.U.
71 Chevy Vega
71 Mercury Marquis
70 Valiant Duster
69 Plymouth Sport Suburban S.W.

PLUS
MANY
MORE

ENSIGN
Chrysler-Plymouth
Ltd.
DOWNTOWN
YATES AT COOK
Dealer licence number
D495A
386-2411
Open Weekdays
Till 9:00

'64 FORD FALCON, SMALL stationwagon, standard 6 cylinder, $400. 382-7569.

67 CANSO SPORT DELUXE, excellent condition, offers. 385-7456.

1973 DODGE DART, AUTOmatic, 318 V8, hitch and air shocks, 474-2769.

PRESTIGE CAR
1974 Chrysler Imperial Labaren, 478-6272.

1972 COROLLA 1200, STANdard, one-owner, well-maintained, must be driven. $825. 598-2215.

1974 DATSUN B210, 44,000 miles, radials, hatchback, immaculate. 595-1085.

1970 VW BEETLE, GOOD CONdition, new paint job, 60,000 miles, Asking $1300. 656-1966.

1966 2 DOOR FAIRLANE, 289, excellent condition, $600. 642-3480 after 6.

AUSTIN 1100 FOR PARTS. $100. 383-4714 after 6pm

150 CARS FOR SALE

VICTORIA
DODGE
CHRYSLER
ON YATES

78 Toyota Celica L/Bck, red, 5-spd, AM/FM radio, 10,203 K, excellent condition.
$6999

78 Honda 2-Dr, hatch, 10,000 miles, tested, must be seen.
$4555

77 Aspen Coupe 2-Dr, green, auto, PS, PB, radio, 26,300 K.
$4995

77 Malibu Classic, 4-Dr, auto, PS, PB, V/8, P. windows, tilt, 13,600 mi.
$5999

77 Aspen SW Wgn, white, 28,346 K, PS, PB, radio, excellent condition.
$5666

76 Aspen 4-Dr Sdn, PS, PB, radio, local car, tan, 6 cyl.
$4222

76 Toyota Corona S/W, low mileage, auto, radio, one owner, hurry on this one only.
$5111

76 Toyota Corona S/W, 44,000, 4-spd, radio, woodgrain siding, only
$4999

75 Datsun P/U and canopy, 35,000, 4-spd, yellow, a good workhorse.
$3888

75 Maverick 4-Dr, 6 cyl, auto, PS, PB, radio, city tested.
$3295

74 Toyota Corona S/W, auto, 38,000 mi., local car.
$3888

73 Dodge Colt, 2-Dr, 4-spd, yellow, 38,889 mi., priced to sell at
$2333

73 Dodge Dart 2-Dr, auto, PS, baby blue, 49,967 mi.
$2999

71 Plymouth Duster X, clean, 6 cyl, auto, PS, 39,000 mi. Don't miss this one at only
$2788

71 Comet, showroom condition, under 35,000 mi., 2-Dr, blue.
$2495

VICTORIA
Dodge-Chrysler
384-8174
Hours: Mon.-Fri. 9-9
Sat. 9-6
DL No. D00867A

SH
TOYOTA

CADILLAC'S
OR
TOYOTA'S
OR
?

Come and see us for some of the cleanest cars in town.

77 CADILLAC
SEDAN DEVILLE, air conditioning, power windows, power seats, tilt telescopic plus many more luxury items. 12 mos., 12,000 mi. power-train warranty. Only 16,500 mi. $14,500

78 TOYOTA
COROLLA 2-dr. auto., radio, body side mouldings, 1700 KM $4595

76 GRANADA
2-dr. auto. Factory air conditioning, power windows, Ghia model. Only 49,000 mi. $4895

75 TOYOTA
COROLLA 4-dr. S.W., 4 spd., 43,000 mi. $3895

74 TOYOTA
CORONA, 2-dr., HT, 5 spd., radio. Only 24,000 mi. $3895

All our cars are
priced tagged

SAUNDERS AND
HITCHMAAN LTD.
2040 Cadboro Bay Road
at Fort and Foul Bay
Dealer Licence D01751A

592-2471

SH
TOYOTA

1970 TORINO, 2 DOOR, HARD top, 351 Cleveland, mags. $1,100. 598-4781.

1977 HONDA CVCC 5 SPEED, new condition. 656-2519

66 MUSTANG, GOOD CONDItion. 479-5449

150 CARS FOR SALE

THREE
POINT
MOTORS

DOMESTICS

75 MERCURY
Marquis 2-dr hardtop
$3,975

74 DODGE
Monaco 2-dr hardtop
$3,495

74 PLYMOUTH
Fury III sedan, automatic, power steering, power brakes $2,995

74 PINTO
Hatchback, 4-speed
$1,695

73 PINTO
Squire wagon, automatic
$1,995

72 CHEVROLET
Suburban wagon—must be seen!
$3,695

69 OLDSMOBILE
Vista Cruiser, one-owner, 47,000 miles!
$2,295

IMPORTS

77 BMW 320i
Sun-roof, radio-tape
$10,475

77 DATSUN 200SX
Sports Coupe
$4,995

77 DATSUN 710
Two-door automatic
$4,495

77 DATSUN B210
Four-door, 4-speed
$3,995

76 DATSUN 710
Two-door, 4-speed
$3,695

73 TOYOTA
Corona sedan 4-speed
$2,495

73 AUDI
100 GL 4-dr sedan
$2,395

72 DATSUN 510
Four-door automatic
$2,495

70 TOYOTA
Four-door automatic
$1,895

69 DATSUN 510
Four-door, 4-speed
$1,495

68 VOLKSWAGEN
Well-kept Beetle
$1,495

Government
at
Hillside
385-6737

Millstream
CHEVROLET

74 NOVA CUSTOM 4 door sedan, 6 cylinder automatic, power steering, radio, finished in maroon with fawn vinyl trim, good clean safe car. $2950

76 FORD LTD. Wagon, V8 automatic, power steering, power brakes, power windows, am-fm radio, 10 passenger model, Silver with chrome roof rack. $5350

76 TRANS AM, V8 automatic, power steering, power brakes, radio, finished in Silver with white trim. $6850

76 CELICA GT, 5 speed, finished in red with black trim. $4750

74 CHEV VAN, V8 automatic, power steering, chrome side pipes, roof rack, customized interior, finished in green. $4550

OPEN
MON.-FRI.
8:30 a.m.-9 p.m.
SATURDAYS
9 a.m.-6 p.m.

Millstream Chevrolet
Ltd.
1730 Island Highway
474-1211
Dealer Lic. D01384A

'68 FIREBIRD REBUILT, 12,000 miles, new paint, $2000. Evenings 656-5718.

1977 DODGE ARROW, LOW mileage, 598-6715 after 3:30 weekdays, anytime weekends.

73 NOVA SS
350 4 spped, headers, cam 4 barrel, after 4:30 weekdays 388-9838

1972 DODGE CHARGER, 440 Magnum, 4 speed trans, posi, 384-8295.

2 TRIUMPH GT6, GOOD SHAPE, needs some work. $1700 or offers. Call between 9am-8pm 385-3071

1972 TOYOTA COROLLA 1600, 4 speed, 41,000 miles. $1595 firm. 478-7233.

1967 CADILLAC ELDORADO, very low mileage, excellent condition. $4500. 748-2323.

974 PINTO HATCHBACK RUNabout, automatic, vinyl roof, $2000. 479-4966.

71 TOYOTA, A-1 CONDITION, new tires and paint, offers on $1150. 478-5097

74 DATSUN 260Z, 50,000 MILES, mechanically excellent, $5,400. 656-2395.

1968 PONTIAC STRATO CHIEF, 4 door, good condition, $500. phone aftr 6, 598-3919.

71 AUSTIN AMERICA, 2 DOOR, bucket seats, automatic, low miles, very nice. $950. 478-7321.

66 VALIANT, SLANT 6, AUTOmatic, 4 door, motor changed to low miles. $650. 478-7321.

76 CORDOBA, 27,000 MILES, $5395. or best offer. 656-4977.

150 CARS FOR SALE

METRO TOYOTA

ESSO CLINIC INSPECTED

78 T-Bird
78 Datsun SX200
78 Datsun P.U.
77 GMC P.U. Short box
77 Ford P.U.
76 FJ40 4x4
75 Amigo 4 dr. air
75 XJ6C
74 Chev Blazer 4x4
74 GMC 454
72 Olds wgn.
69 Mustang GT
78 Corolla, 2 & 4 drs., auto. (12)
74 Celica GT
72 Acadian
77 Nova SS
69 Ford Boogy Van
78 Vettes (1)
77 Z28
76 Comet Sedan
74 Ranchero
72 Olds Cutlass
73 Malibu SS
70 Chev Pickup
78 Honda H-B
78 Corolla Wgn.
77 Olds 442
77 Datsun Wgn.
77 Cougar XR7
76 Montego Wgn.
76 Trans Am
76 Charger
74 TR6

MOTORCYCLES Welcome In Trade

ECONO-LOT

64 AUSTIN 4 dr. tested	$699
67 VAUXHALL 4 sp.	$199
68 FORD 2 dr. ht.	$499
69 VAUXHALL auto tested	$699
69 TOYOTA s.w. tested	$1099
69 ENVOY 2 dr. auto	$999
70 LTD. 4 door	$1399
70 COUGAR 351 auto.	$1599
70 TOYOTA 2 dr. auto	$999
71 CORONA s.w. auto	$1699
3 TOYOTA Celica's	—
58 FORD F 100 tested 4 sp.	$599
68 GMC ½ TON 6 cyl.	$1799
69 DODGE Big box 6 cyl.	$1499
71 GMC Suburban 6 cyl 4 sp.	$1999
73 RANCHERO Squire	$2699
73 AUSTIN mini	$1899
75 VOLKS beetle	$2499

100 Per Cent Bank Financing O.A.C.

All Reasonable Offers Accepted

WIDE OPEN 'TIL 9 P.M. SAT. 'TIL 6

CALL NOW 386-3516

METRO TOYOTA LTD. 645 FINLAYSON DEALER LIC. 0431A

METRO TOYOTA

MUST SELL, '77 FORMULA Firebird, 18,000 miles, excellent condition. Warantee available. $6300. 479-0639

1968 Z28 CAMARO, 350 MOTOR, 4 speed, possi trac 411, metallic silver blue, in mint condition. 388-7629.

1976 PLYMOUTH DUSTER, 6 cylinder automatic, power steering, vinyl roof, radio, low mileage. $3800. 592-7287.

1974 TOYOTA COROLLA, 2 door, only 12,000 miles, dark blue, very good condition, $2550. 479-2709.

1972 DART, 2 DOOR, 1 OWNER, slant 6, good radial tires, rebuilt transmission, good condition. $1,-850. 477-8017.

MOTHER'S RABBIT NEEDS A home, 1977, fuel injected, standard transmission, excellent condition. 384-8674.

1966 FORD CORTINA, 49,000 miles, new brake job, just had lube and oil and tune-up, $700. 598-4984.

CLASSIC '56 Buick Century, two door hard top, rebuilt 323, new paint, offers. 385-6553.

1972 PONTIAC CATALINA, 4 door hard-top. Vinyl roof, 350 cu in, power brakes, power windows. A-1 condition. Offers. 656-6819.

1972 DATSUN SEDAN, RED, good rubber. Snow tires, inspected. Recent overhaul. $1100. 382-8419

1976 PINTO STATION WAGON, dark green, 4 speed, deluxe interior, am/fm cassette radio, $3295. 384-0419.

1977 VOLKSWAGON RABBIT custom, 2 door, 33,000 miles, yellow with striping, trades considered.$4,300. 748-3576.

1972 FORD, COUNTRY SQUIRE Wagon,air conditioning, power brakes, power steering, $1895, Phone 382-8803.

1969 BUICK LESABRE, RADIAL tires, power steering, power brakes, asking $950, or offers. 388-5713 after 4pm.

68 SATELLITE 318, FOUR door, power steering, clean and good running order, $800 or closest offer. 652-2465 after 5.

TOYOTA COROLLA 1200, 1977, New snow tires, 17,000 miles, $3675 or best offer. 382-2542 after 6.

150 CARS FOR SALE

Garden City Auto Sales LTD.

'78 T-BIRD V-8 A/T
78 CAPRICE 4 dr. V-8
78 MONTE CARLO
78 COUGAR V-8 A/T
76 MONARCH 4-dr. sedan, V-8, A/T, P.S., P.B., radials, air, vinyl interior.
75 DATSUN B210 H.B., auto, low miles.
75 MERCURY MX Station Wagon, loaded.
74 BUICK Apollo H-B V8.
73 HORNET SW, auto, radio.
73 FORD Capri V6 4-spd. mags, radials, headers.
72 BUICK Centurion, loaded.
70 MUSTANG V8 A.T., mags, radials, paint.
69 CHRYSLER Newport, 2-dr. H.T., P.S., V-8 auto, air.
68 BEAUMONT 2-dr. H.T. V-8, A/T, P.S., P.B., radio.

Trades Welcome
No Reasonable Offer Refused
100% Financing O.A.C.
Open 9:00 A.M.-8:00 P.M.

2978 DOUGLAS ST. 382-9111 D-01319A

Wille Motors
We're Expanding
WATCH US GROW
X-Lease Cars
YOUR CHOICE
HORIZONS
ARROWS
ASPENS
VOLARES
CORDOBAS
DODGE DIPLOMAT
DODGE 15 PASS. VAN
And a Wide Variety of Others To Choose From Such As

76 OLDS CUTLASS	$4995
76 DODGE DART	$3695
76 PLYMOUTH SW	$4295
75 FORD H.T.	$3295
74 GRAN TORINO	$2795
73 K5 BLAZER	$4295
73 VOLVO 145 SW	$3495
67 FIREBIRD	$1895

Best Buy & Selection in Van Conversions and Motorhomes

78 SECURITY 22' M-Home	$20,975
78 SECURITY 20½' M-Home	$19,525

NEW SECURITY CAMPERS 8 FT. TO 10 FT. NOW IN STOCK!

STOP IN TODAY SEE PAUL SMITH and ART BOYER
3240 Douglas at Cloverdale 382-2313
OPEN 9 'TIL 6 P.M. DLR-00840A

68 TRIUMPH WITH HARDTOP, good running condition, minor bodywork needed, 60,000 miles, $1,-450 or best offer. Call 479-0753 between 4:30-6 pm.

1972 CORTINA 1600, 4 DOOR sedan, white with red interior. Good running condition. Safety inspected. For quick sale. $695. 656-4120.

1975 CHEVELLE MALIBU, 2 door, 350 automatic, power steering, power brakes, vinyl top, radio and tape, 29,000 miles, $4000 firm. 479-8144.

71 TOYOTA COROLLA, AUTOMATIC, 55,000 miles, good running order, has had winter tuneup, body in good shape, $800, after 5, 598-2971

63 RAMBLER $150 FOR GOOD dirt bike. 68 Fargo Van, A108, insulated and carpeted, $2500. Will take reasonable trade. 386-0305.

1968 FORD TORINO, 2 DOOR hardtop, 3 speed v8, new paint, brakes, exhaust, and clutch. Rebuilt trans. $1250 or best offer. 383-4744.

1968 FORD STATIONWAGON, automatic, all mechanical parts in good condition. Good rubber all round, new brake job, or will sell for parts. 477-4303

1974 ASTRE FASTBACK, GOOD condition, near new tires all around with mounted snows, average mileage, must sell, offers on $1450. 384-1743.

1974 FORD ECONOLINE CLUB wagon, window van, 39,000 miles, power steering, power assisted brakes, 302 automatic, $3400. 385-2298

VOLKSWAGEN 1971 SUPER Beetle, heater, michelins. Must sell. $1600. 383-3527.

SACRIFICE, '67 FALCON, automatic, 6 cylinder, tested, $695 or offers. 478-8987.

'62 CHEV IMPALA 2-DOOR hardtop, body plus motor. 652-2572.

WANTED: '56 OR '57 T-BIRD, 642-5821.

'63 RAMBLER, EXCELLENT condition, $750. 478-0529.

69 ROADRUNNER, EXCELlent condition, must sell. 598-7841.

'74 LINCOLN MKIV, FULLY-equipped, best offer. 478-9379.

1966 T-BIRD, EXCELLENT condition. $3500 firm. 748-2323.

1977 CAMARO LT, 16,000 MILES, excellent condition. $6200. 474-1039.

1976 VEGA AUTOMATIC, 26,000 miles $2700 or best offer 385-0149

MUST SELL 1975 MGB, GOOD condition, best offer. 384-9365 Ron.

1975 DATSUN B210, BLUE 4 door sedan, excellent condition, $2,400. 477-4082.

1975 TOYOTA CELICA, 50,000 miles, $2,800. 479-3740.

1973 LIMITED EDITION SUPER Beatle, $2,395. 652-5615.

CLEAN, 68 VOLVO, $849. 477-8002

'72 PONTIAC, ASKING $2,100. 385-4975.

1970 T-BIRD, FULLY LOADED, good condition, $2300. 384-6606

1966 4 DOOR BEAUMONT V8 $500. 479-1925.

MUST SELL, 78 HONDA, STANdard sedan. 383-5659 after 5pm

1970 4-DOOR CHEV BELAIR, good condition, $800. 598-6542.

1969 CHEV VAN, VICTORIA Tire Ltd, 610 Herald St.

150 CARS FOR SALE

SUBURBAN MOTORS

YOU CAN PUT IT ALL TOGETHER AT SUBURBAN

TRUCKS, TRUCKS
Exceptional Value
EX SHORT TERM LEASE VEHICLES

STK. P903
'78 F250 V-8, AT., PS, PB, R., Camper Pkg.
WAS $7895 NOW $6995
STK. P905
'78 F250 V-8, 4 spd., PS, PB, R. Camper Pkg.
WAS $7995 NOW $7295
STK. P917
'78 F250 V-8, AT., PS, PB, R. Camper Pkg.
WAS $7695 NOW $6995
STK. P922
'78 F250 V-8, AT., PS, PB, R. Canopy Camper Pkg.
WAS $7995 NOW $7495
STK. P907
'78 F250 Supercab V-8, 4 spd. PS, PB, R, Camper Pkg.
WAS $8595 NOW $7895
STK. P896
'77 F250 V-8 AT, PS, PB, R.
WAS $6495 NOW $5695
STK. P878
'77 F150 V-8 AT, PS, PB, R.
WAS $6495 NOW $5595

TRADE INS

STK. 8553A
'77 F150 V-8 AT, PS, PB, R. Canopy.
WAS $5595 NOW $5295
STK. 8-623A
'77 F150 4x4, V-8, 4 spd. PS, PB, R. Canopy.
WAS $7295 NOW $6995
STK. 8-624A
'77 Toyota Long box, 4 spd. R.
WAS $4595 NOW $4295
STK. 8-663A
'75 Chev ¾-ton 4x4, V-8 AT, PS, PB, R.
WAS $5995 NOW $4995
STK. P842
'75 GMC Van partial camperized, 6 cyl. Std.
WAS $4895 NOW $4195
STK. P906A
'73 Dodge Cl. Cab, 6 AT, PS, PB, R. Canopy.
WAS $2695 NOW $2295

SUBURBAN MOTORS
THE HOME OF
LINCOLN CONTINENTAL AND MK V
MARQUIS, COUGAR XR7 ZEPHYR
BOBCAT, CAPRI AND FORD TRUCKS

Douglas and Saanich Rd.
386-6131
DL00863A

1967 MUSTANG, 6 CYLINDER 3 speed, very good condition. Michelin radials, all bills. $1700 firm. 382-9309.

RARE
1969 Dodge Super Bee, 383, 4-barrel and mags, $1500 384-5972, 385-0323.

1971 FORD CORTINA, 60,000 original miles, excellent shape. $400 worth new parts. Offers. Must sell. 658-8450.

ESTATE SALE: 1975 DODGE Coronet Brougham, 48,000 miles, immaculate, offers on $3500, 595-7337.

1965 CHEVY IMPALA, RUNning, very good condition, new transmission. $400 or offer. Call after 5, ask for Joe 384-0317.

LINCOLN MARK IV
Must sell, 1972 Lincoln Centinental Mark IV, immaculate condition. Ladysmith, 245-2696.

MUST SELL, 1976 VOLVO 244 DL, blue, very good condition, fuel injected, 45,000 miles, 5-7 pm. 598-8682.

1975 HONDA CIVIC HATCHback, radial tires, standard shift, radio, excellent condition, 40,000 miles, $2400 or offers. 652-4283

1973 DATSUN 610, 4-DOOR, 4-speed, radio, new tires, brakes and exhaust, 42,000 miles. $1800 or offers. 474-1726 or 478-8241.

PRIVATE 1978 DATSUN 510, automatic, hatchback, reclining bucket seats, console, 2,800 miles, $4,750 cash firm, 656-1820

63 FORD WAGON, '68 DODGE Polara needs work, 6 cylinder and automatic trans from 1962 Pontiac, 479-8874.

1974 DODGE DART SPORT, 2 door hardtop, 37,000 miles, power steering, good condition, phone 592-0753.

'71 CATALINA, 4-DOOR, power steering, power brakes, excellent shape, 58,000 miles, $1700. 383-7970.

1974 BOBCAT, EXCELLENT condition, or 1970 Ford Custom, Must sell, please phone. 386-9908

1975 PONTIAC ASTRE STATION wagon, automatic, low mileage, $2500 or best offer. 595-2925

'66 BEAUMONT, 396 4 SPEED, headers and mags, excellent condition, $3000. 592-6182

1956 PONTIAC LAURENTIAN, rebuilt 327 and transmission, 388-5375.

'54 FORD FLATHEAD V8, ALSO '53 Ford 2-door, parts or whole, 598-7007.

DUNE BUGGY, MINT CONDItion, must be seen. Best offer. 384-1703.

72 FORD CORTINA, 2000L, automatic, 4 door, very clean, offers, 383-8155.

1966 PLYMOUTH SPORT FURY convertible, asking price, $695. 592-9270.

1965 PONTIAC PARISIENNE, $250. 386-3029.

68 VAUXHALL SW FOR PARTS, runs good, 479-7483.

150 CARS FOR SALE

EMPRESS PONTIAC BUICK GMC

YOU CAN NOT Buy A Better Car Than An EMPRESS CROWN SEAL USED CAR with a 30-day 100 PER CENT MECHANICAL WARRANTY!
Look for the CROWN Sticker on the Windshield

77 BOBCAT H.B.	$3995
76 JEEP Wagon 4x4	$6995
73 TOYOTA S.W.	$2695
72 CHEVELLE 4 door	$2695

OPEN
Mon-Thurs. 9-9
Fri.-Sat. 9-6
2867 Douglas at Topaz
382-7121 D.L. D01227A

REG. MIDGLEY AMC Jeep FIAT

Vette
'77 CORVETTE
Silver Blue. $12500

Spider
'78 FIAT SPIDER
Black & Beautiful $7495

Firebird
'78 PONTIAC BIRD
Yellow! V6. $6895

Camino
'78 Chev El Camino
Like New! $7495

REG. MIDGLEY AMC Jeep FIAT

736 Cloverdale, 385-8756
DL 00276A

'68 RAMBLER AMERICAN, very economical 6 cylinder with automatic. Radio and heater. Excellent original condition throughout, $795. 479-7383.

1971 CHRYSLER NEWPORT 2-door hardtop. Air conditioning, power windows, beautiful condition. 58,000 miles. Asking price $1995. 592-9270.

1970 FORD FAIRLANE 500, 2-door hardtop, runs well, body needs some work. $450 or best offer. Must sell before Monday. Going on holidays. 385-6236.

CHEV CAPRICE, 1968 (FIRST registered 1969) Hard-top. 80,000 miles, white with black vinyl roof. Excellent car. 1 owner. Price $1250. Phone 477-8110.

MINT '76 CORDOBA
16,000 miles, loaded. $6995. No triflers. 384-8072. After 5, 383-8614 or 384-3479.

1969 DODGE CORONET 318 POlice interceptor motor and trans, drive train excellent, body rough. 479-8810 Friday after 6, and all day Saturday.

73 FORD TORINO, 2-DOOR hardtop,Starski and Hutch paint job. Excellent condition. Asking $2400. 388-7316, 478-3752. 162 Belmont rd. (Colwood)

1966 MUSTANG, NEW PAINT, interior excellent, chrome wheels, just tested. Must be seen. $2,195. 385-2783 or 478-7045.

'59 MERC STATION WAGON 4 door hard-top, good condition, needs some work, 1 owner car, 383-8081.

1972 METEOR MONTCALM, 2 door hardtop, vinyl roof, tested. Excellent buy, only $1095. 477-0695

72 CHRYSLER NEWPORT, automatic, well cared for by one owner, excellent condition. 477-0061.

76 CORDOBA, POWDER BLUE, P.S., P.B., Quadraphonic am-fm radio, excellent condition, 27,000 miles. $5800. 598-7823

1974 TOYOTA CORONA, 4 DOOR sedan, automatic, extra snow tires, low mileage, lovely condition, asking price $3295. 592-3641

74 AMC HORNET, 6 CYLINDER automatic, new radials, mags, exhaust, brakes, shocks, and vinyl roof, $1995. Call 595-1252 after 5.

1975 TOYOTA COROLLA 1600, 4 speed, 4 door, radials, tuned, 40,-000 miles, $2,250 or best offer. 383-2618.

'76 NOVA 4 DOOR, 6 CYLINDER, automatic, power steering, radio, metallic brown, low mileage, excellent condition, $4,095. 386-7961.

1973 BUICK FOUR DOOR HARD top, 350 automatic, tilt steering, air conditioning, radials, 34,000 miles, sacrifice $2850. 598-4936

MUST SELL IMMEDIATELY, 1974 Bobcat station wagon, automatic, excellent condition, $2450, 595-2095.

'67 MUSTANG, VERY GOOD condition, chrome reverse wheels, wide track tires, spoiler, air shocks. $1950. After 6 pm, 592-6283.

1977 TOYOTA CELICA, 5 speed, esp panel with radials, 13 months old with 2 years warantee left, new condition, 479-7536, $5500.

1977 GREMLIN X 6 CYLINDER, in excellent condition, 12,000 miles, many extras, asking $4200. For information call 656-2777.

65 RAMBLER AMERICAN, AM-fm, rally wheels, excellent condition, $650, between 6-7 pm. 383-5995.

'69 MAZDA 1200, RUNS, GOOD tires, $300. 478-4230.

1969 TOYOTA DELUXE 1200, automatic, asking $1000, 721-5218

'70 2-DOOR NOVA, V8, AUTO, good condition, $1500. James, 385-8840.

'67 MUSTANG, NEEDS WORK, $995 or best offer. 478-6832.

1976 HONDA, $3,000. 384-8243.

1965 SKYLARK, $275. 382-1950.

150 CARS FOR SALE

PAINTER MOTORS LTD.
385-1155
2936 Douglas

76 DATSUN F10 HB 5 spd.
76 MONTEGO Villager Wgn., air
75 MALIBU 350 auto., P.S., P.B.
74 COMET 6 cyl., 3 spd., P.S., 24,000 miles, tested.
74 T-BIRD V-8, air, P. Seats, P. Windows, AM-FM tape
74 FORD BRONCO 4x4
74 RANCHERO canopy, 351 A.T., mags & tires.
74 TRANS AM V-8 A.T., taped.
73 MUSTANG Fastback auto., mags & tires, sharp!
73 CHARGER SE, P.S., P.B.
73 MALIBU, 2-dr. H.T., A.T.
71 FORD F-250 Crew Cab "PRICED TO SELL"
75 PINTO HB 4 spd., runabout, 42,000 mi., AM/FM, tested

71 VW Beetle	$1995
	$1095

(After hours: 385-0122) D-0346B

YATES AUTO

76 CAMARO
350,auto, P.S., P.B. Sharp red with black Landau vinyl roof.

76 COUGAR XR7
One owner with P.S., P.B., P.W., P. seat, air cruise, etc. Only 32,-000 miles.

75 SWINGER
Low mileage unit with 318 V/8 auto. P.S., P.B., vinyl top. Economy plus performance.

74 Torino Sport
A sharp car at a low price. Bronze in color with contrasting cloth interior.

Yates Auto Sales Ltd.
950 Yates St.
388-7722
D-0161A

Sidney Car Mart
Shop In Sidney and SAVE
IN STOCK NOW
78 Caprice 4 dr, 78 Cordoba, 77 Caprice 2 dr, 76 Malibu 2 dr, 76 Volare 4 dr, 76 Acadian, 76 Dart 2 dr, 75 Datsun B210, 75 Monarch 2 dr, 75 Cougar 2 dr, 75 Monarch 4 dr, air, 75 Toyota wgn, 74 Malibu 4 dr, 73 Nova, 73 Cutlass, 72 Torino, 70 Monaco wagon, 68 Ford 4 door, 58 Edsel.
TRUCKS
78 Chev Silverado ¾, 78 Ramcharger, 77 Ford XLT ½, 77 Chev ½, 77 Ford ½, 76 Datsun LB, 73 Toyota, 73 Ford ½, 72 Mazda.
9757 5th St. D01159A. 656-2432

J. C. MOTORS LTD.
THIS WEEK'S SPECIAL

'67 COUGAR	$1495
'67 MUSTANG, V-8 auto	$1495
'68 BUICK Riviera	$1895
'69 DART, 6std.	$ 995
'70 CHALLENGER V8	$1995
'71 FORD, sedan V8 auto	$1795
'72 TOYOTA, 2 dr.	$1595
'72 T-BIRD loaded	$3995
'73 CHEV Impala V8	$2395
'73 FORD LTD, HT	$2495
'74 AUSTIN Marina	$1995
'74 DODGE Coronet Wgn	$2395
'74 PINTO 4 spd	$1995
'75 PINTO Wgn, 4 spd	$2995

837 Yates D-00115A 384-0921

74 CHEVELLE STATION WAGON, power steering, power brakes, only $1,395; 72 Datsun 510 2 door hardtop, $1,395; 73 Cortina GT, needs motor, $550; 72 Comet automatic 6, $1,495; 70 Chev 2 door hardtop, power steering, power brakes, $995; 71 Austin 1800 Sedan, $895; 71 Toyota Corona station wagon, very clean, $995; 70 Buick Skylark 2 door hardtop, vinyl roof, $1,695. D00094A, 2538 Government. Phone 385-0031. After hours phone 382-1559.

LEAVING COUNTRY
1973 LTD Ford Brougham, 9 passenger stationwagon 429 motor, air conditioning, rebuilt transmission, new radial tires, new brakes, heavy duty rear suspension and trailer package, tilt wheel, power steering, brakes and windows, 6 position power bucket seats, great for comfort and very dependable one owner family car. Sacrifice $3000. 479-0981.

CORDOBA
77 Cordoba 2 door hard-top. Fully powered with all luxury options. Including, leather, air, stereo, T-bar roof, silver metallic with black vinyl top. Local chefs car. With only 7,000 miles. $8995 382-6230.

IMMACULATE
1 owner, only 29,000 miles. 1975 Ventura, Economical 260 V8 automatic. (23 mpg) white leather interior with bucket seats and console. Power steering, power brakes, tilt steering, vinyl top, new radials, must be seen. $3895 or nearest. 478-2871 after 4:30 except Sat.

1978 LOW MILEAGE VEHICLES
Chev Novas, 4 dr., $4500
Olds Cutlass Salons, $5100
Monte Carlos $6000
Honda standards $3900
Tilden Rent A Car
386-1213, 383-4342
DL01003D

'73 Cougar
Immaculate locally owned with only 50,000 original miles. Red on white with white interior. P.S., P.B., bucket seats, radio, mag wheels. Priced to sell at $3295. ESQUIMALT AUTOMART LTD., 480 Esquimalt Rd., 382-7195. D-00856A.

VISTA CRUISER
1975 OLDS WAGON V-8, auto. PS, PB, air cond., sun roof, radio, tape, rear rack, tilt steering wheel, radial tires. A beauty. $4,600. GARDEN CITY AUTO SALES LTD., 2978 Douglas, 382-9111. D-00391A.

SPECIAL PRICE!
1979 BUICK REGAL Limited, 2 door coupe, fully power equipped including air conditioning and cruise control. "Exclusive" with CHARLIE PETERSON at Empress Pontiac Buick GMC Ltd. 382-7121 or res. 592-0458. DL01227A.

CADILLAC 1957 COUPE DE Ville, red with white roof, 5 chrome wires with new Remington wide whitewalls. Everything original and working faultlessly. Art on wheels. Must see and drive to appreciate this immaculate low mileage car. Asking $5,500. 384-3283.

ONE OWNER
1973 Maverick 2 dr. coupe. 50,000 miles. Features: 6 cyl engine, P.S. auto. new tires, and paint. Priced to sell $1850.
Call Victor Klus at 385-3716 or 479-4966
DL02113A

1967 METEOR SEDAN, DARK green. This car is very clean and has been very well looked after. New automatic transmission, new tires. Full service records are available. Power steering, power brakes, radio. $550, 610 Gorge Rd East, 383-6111.

This Weekend Only
'75 THUNDERBIRD fully loaded. A real dream machine. $5595. ESQUIMALT AUTOMART LTD., 480 Esquimalt Rd., 382-7195. D-00856A.

SPECIAL
'75 MATADOR 4-door Sedan. First $1850 drives it away. ESQUIMALT AUTOMART LTD., 480 Esquimalt Rd., 382-7195. D-00856A.

1973 MAZDA WAGON, 27,000, tested, new tires, radio. $1800, 656-4935 evenings.

1963 RAMBLER,GOOD CONDItion, Reliable transportation. Radio. $575. Offers. 477-3982.

77 CELICA GT, 5 SPEED, LOW mileage. 73 Javelin. 477-8028

150 CARS FOR SALE

METRO HONDA

Vancouver Island's Leading Honda Dealer
Introduces the 79's and MUST REDUCE THE 78 STOCK
Next To The ARENA
388-6921
2152 Blanshard

D.1627A

METRO HONDA

PLIMLEY
BRITISH LEYLAND
1010 Yates
382-9121

BRAND NEW MINIS ONLY $3625

77 DODGE ASPEN 4-DR. auto.	$4995
76 PINTO S.W.	$3395
75 DODGE Dart at	$2995
75 DODGE Charger	$3695
74 VEGA hatchback	$1695
72 TOYOTA Corolla	$1195
71 FIAT Spyder	$1495
70 MERCEDES 280SE	$8495

Many more to choose from.
Dealer Licenced 592

CREDIT
Good or Bad
WHO CARES
WE FINANCE
NO CO-SIGNERS
Let us help re-establish your credit. Separated, divorced, old age pensioner, single, male or female. You qualify. Buy and pay at same location.
Instant "NO-RED-TAPE" CREDIT

Palm Motors
3342 Oak St.
Walk In, Drive Out
between Douglas and Blanshard
off Cloverdale
NOW OPEN
MONDAY-FRIDAY 9-9

B. MADSEN MOTORS
2601 SOOKE RD. 478-5011

76 ASPEN 2 DR. HT. Top of the line model. AT., P.S., P.B., radio, air cond., vinyl top. Only $4495
76 PLYMOUTH, woodgrain Suburban, top of the line. V8, AT., P.S., P.B., radio. Only $3995
76 CHEVY NOVA Hatchback, white with red trim, 6 cyl., AT., P.S., P.B., radio. Very clean. $4395
75 TOYOTA PU, 4 cyl., 4 spd. $2995

FOR GOOD CLEAN TRUCKS AND CARS
D-00a569A

PAINTER Motors Ltd.
75 COMET V6, A/T
75 DUSTER 4 spd.
74 DATSUN 260Z 4spd.
74 CAMARO Z28
74 JEEP CJ5 4X4
73 NOVA V-8 auto.
72 COUGAR V8 A/T
72 TOYOTA Corona
72 and 71 MACH I
73 & 71 DUSTER 6 a.t.
69 GTO 4 spd., mags
69 & 77 FIREBIRDS
64 CADDY Deville

PLUS MANY MORE

BANK FINANCING
1513 Quadra at Pandora
D-0346A 385-0122
(After Hours: 478-0790)

69 VW STATION WAGON, RE built engine, excellent condition, $1300. 384-6635.

1968 DODGE SLANT 6, POWER steering, excellent condition, $1300. 477-1718.

'65 VOLKSWAGEN BEETLE, excellent condition, $950. 652-1997.

1971 MERCURY MONTCALM. Excellent condition, needs no work. $1500. 382-5012.

'64 VOLVO 544 CLASSIC COUPE model. $875. 595-0415 or 477-9348 on Saturday.

MUST SELL 1978 DATSUN 510, 4 door, still under warranty, $4900 or best offer. 112-743-5196.

'73 LTD, POWER BRAKES, power steering, air, radials. $2500. Bonnie, 385-8840.

150 CARS FOR SALE

1978 CADILLAC SEVILLE D'elegance. All possible factory options including real wire wheels. 5,000 miles, $21,500. Trades welcome. GARDEN CITY AUTO SALES LTD., 2978 Douglas, 382-9111, D-00391A.

1969 BUICK SKYLARK, 4 DOOR sedan, immaculate condition throughout. Tested. Very good car. $1695. Also 1969 Austin 1100, automatic, radio, tested. Good condition, great transportation. $695. 479-1477.

1970 FORD TORINO AUTOmatic, power steering, rebuilt motor rebuilt automatic transmission, new heater, new brakes, new tires, recently inspected. Excellent condition. First $1295. 384-8215.

73 VW 412 WAGON, TYPICAL Volks economy and reliability with peppy engine. Huge lockable storage under the hood. Large cargo area in back. Manual shift, 61,000 miles, asking $2550. 721-3367.

1972 PINTO HATCHBACK automatic, 54,000 miles, sunroof, radials, h/d suspension, 2 tone-vinyl roof, excellent condition, had Ford Factory Gas tank modification, must be seen, $1845. Phone 598-5479.

MINT CONDITION
Beautiful 1972 Oldsmobile Cutlass Supreme, two door hard top, vinyl roof, radio and tape deck, mechanically excellent, 65,000 miles, one owner, well maintained, asking $2400. 598-2706.

'74 TRANS AM
V-8 auto, buckets, radials, AM/FM tape, new paint. Sharp! PAINTER MOTORS LTD., 2936 Douglas St., 385-1155. D0346B.

GREMLIN
1974, woman driven Gremlin, 6 cylinder, automatic, power steering, power brakes, new tires, recent work, 47,000 miles, Coleen, 479-1162.

COLLECTORS
One of a kind, 1960 Ford Sunliner convertible, drive anywhere, city tested, no rust, restored, offers on $2100. 478-0840 after 5.

'64 FALCON, 2-DOOR HARDtop, just tested, 4V 289, rebuilt high-performance parts, rebuilt 4-speed top loader, Hurst shifter, all new exhaust, new interior. $1700. 384-7585.

ONE-OWNER LADY-DRIVEN, 1969 Nova Coupe, 41,000 original miles, better than new condition. Must be seen to be appreciated. Offers to $3500. Phone 112-748-5109.

RELIABLE, CHEAP 1970 PLYmouth Fury, 2 door, 318 automatic, power steering, power brakes, excellent running condition, body has some rust, $550 or best offer. 592-1993.

76 PINTO WAGON, COMPANY Car well maintained. 4 cylinder manual transmission, $2,200. May be seen Slade & Stewart Ltd., 95 Esquimalt Rd., or 382-3181.

76 PONTIAC LEMANS, VERY low mileage, loaded with options including air conditioning, electric windows, locks etc. Cost $8,-000, asking $5,700. Phone 598-4850.

1977 TRANS AM, T-TOP, AUTOmatic, p.s, p.b, p.w, AM-FM stereo, black with gold pinstriping, immaculate condition, $8000 or best offer. Phone 338-5135, 338-7187.

1974 MERCURY MONTEGO, MX 4 door sedan, automatic, power brakes, power steering, radial tires, air conditioned, excellent condition. One owner. Asking $3250. 656-3924, 477-7497.

70 RANCHERO, WHITE, BLACK interior, 302 automatic, Power steering, brakes, air conditioning, stereo, mags, new tires. Mint. $2,995. 592-7563, 382-4234 (24 hrs.)

1971 MERCURY RIDEAU 500, excellent running car, new battery and tires, good interior, power brakes, power steering, radio, minor body rust. $325 or ? 385-0323.

1973 FIREBIRD V8, POWER steering, power brakes, electronic ignition, trans. shift kit, vinyl roof, new gold paint, Rally wheels, lettered tires, AM-FM 8 track. 595-3652, 652-1371.

$689. FOR 70 AMBASSADOR stationwagon, mechanically very good, needs paint, or $1000 with 4 BF Goodrich radial T/A's and mags, days 474-1211 local 43, night 478-4398.

OLDSMOBILE, 1973 CUTLASS Supreme, only 16,700 miles, 350 rocket engine, air conditioned, 8 track, tilt steering, power windows, rear defogg, loaded. Immaculate. $4500. 477-8110.

HONDA WAGON
1976 Honda station wagon, excellent condition, 10,000 miles, radio, 4-speed, $4150. 386-2345.

'72 AMX
Showroom condition, loaded with extras, must be seen, $3,300 or offers, 333 Henry Street, or 384-8228 after 5.

BELOW WHOLESALE
1974 Renault 12L, 47,000 miles, over $250 recently spent on repairs (have bills) gold book, $1,-800, asking $1,775. 384-8691.

FORCED SALE
'78 Toyota Corolla, 4 months old, 2800 km, $1000 less than new. 383-8147.

1951 METEOR CLUB COUPE, custom car show winner, completely rebuilt, will consider small car as part payment. Offers to $7000, 478-2326.

MUST SELL, TESTED 1970 PLYmouth Fury II, 318 V8 automatic, power steering, brakes. Good condition, offers on $1200. 386-8604.

1975 CUSTOM FORD, 4-DOOR pillared hardtop, 43,500 miles, V-8 351 cu motor, power steering, power brakes, very good condition, 479-3257.

$1500
Cash buys 1973 Pinto SW, tape deck, radio, fully winterized, low mileage. View 4-6 daily. 1158 Yates apartment 2.

1968 METEOR, STATION wagon, 390, excellent condition, 45,000 original miles. Phone between, noon-8 pm. 658-5231, local 112.

1968 FORD FALCON WAGON, runs well and new A.T. good body, well kept, lots of life left, needs rubber and tune up. $700, 656-2708, after 5.

MUST SELL 1973 VOLVO 142, excellent body and motor, good radials, radio, 56,000 miles, $3,250 or any reasonable offer. 384-7342 anytime.

1974 ASTRE GT HATCHBACK, automatic, radio, full instrumentation, excellent condition inside and out. Asking $1800. After 4, 474-1014.

1969 MUSTANG FASTBACK stock 302, 3 speed, automatic, new paint, wide tires, mags, spoiler, good condition. $1800 firm. 382-2633 after 5.

1975 DUSTER CUSTOM 4-speed, new radials, springs, shocks, dual exhaust and clutch. Excellent condition, $3300. Call Phil at 382-9073 anytime.

1973 DODGE CHALLENGER, 340 V8, automatic, power steering, power brakes, 45,000 miles, white with black vinyl roof, $2700. 479-1961 after 6pm.

$950
Selling Cheap. 1971 Toyota Corolla, must sell by Monday. In excellent condition, 1200cc motor. Standard transmission. 388-7629.

1975 DODGE ¾ TON SPORTSman window van, under 35,000 miles. Asking $5000. 652-1345.

'64 FORD FALCON, 6 CYLINder, automatic, good condition, $400 or best offer 474-1413

68 COUGAR GT 428, POWER steering, power brakes, automatic, offers $2,500. 479-0195.

61 PONTIAC, 2 DOOR HARDtop,new brakes, new shocks, good shape, $850 or offers. 382-2784

1973 GTO EXCELLENT CONDItion, $3700 or best offers. 479-9829.

1955 CHEV BELAIR TWO DOOR, new motor, $1500 or best offer. 388-4939.

150 CARS FOR SALE

STOP MOTORS LTD.
2524 Douglas
383-3635 383-8931

This Week's Special
69 FORD Canopy $1295

77 DODGE 100	$4995
76 FORD S. cab	$5495
75 FORD 4x4	$5195
74 FORD F250	$4295
73 F250	$3795
72 ECONOLINE	$2495

The RV's Must Go
Make Us an Offer

78 FUNCRAFT	NEW
77 FUNCRAFT	12,000 mi.
78 CAMPER	8 ft.

Bank Financing O.A.C.
LEASE-ALL MAKES
Mon.-Fri. 9-9 Sat. 9-6
D-0284A

1975 DODGE DART, LOW MILEage, recently tested. 598-7540 after 5pm or weekends.

74 SUN BUG, 40,000 MILES, some rust. $1600. 658-1024, 388-4201.

1976 HONDA CIVIC, LOW MILEage, $2650 or best offer. 383-3110 After 5

66 VOLKSWAGEN, RELIABLE transportation. Asking $550. 595-7266.

1952 2 DOOR CADILLAC, COLlectors item, has to go.Phone 5-8pm. 386-3031.

'76 CUTLASS SALON, MANY extras including Hurst hatch roof and air. 748-1235.

67 PONTIAC V-8 AUTOMATIC, power steering, runs well, $500. 477-8973.

1973 TOYOTA CORONA MKII Station Wagon, 6 automatic, 58,-000 miles, radials. $2295. 384-7078.

68 RANCHERO V8 4 SPEED, good condition, sell or trade for ¾ ton truck. 595-0247.

1977 MINI, 3,500 ORIGINAL miles, radials, AM/FM Radio, $3100. 478-3280.

74 TOYOTA COROLLA 1200 CC, 4 speed, rad

154 TRUCKS, BUSES AND VANS

CRANE TRUCK, 74 DODGE 900 flat deck, 318 GM deisel, 13 speed trans with rear mounted 11,000 lb. capacity hiab crane with 26' reach and 7½ Alpine pup trailer, 3 axel with 23' deck, all in good condition with PUC licensing. 474-1765 evenings.

Hunter's Special

'73 MAZDA PU & CAMPER. Only 43,000 original miles. $2995. ESQUIMALT AUTOMART LTD., 480 Esquimalt Rd., 382-7195. D-00856A.

1973 JEEP WAGONEER, heavy duty, power steering, heavy duty power brakes, large cooling system, skid plate, warn hubs, luggage rack. Good condition. Offers. 479-5644 evenings & weekends. 384-1713 weekdays.

24' ATCO FIFTH WHEEL trailer Lobov Van style, complete with fully equipped 1977 Dodge 1 ton tow vehicle, excellent condition. Very serviceable unit. Open to offers on asking price $8,750. 382-2148 or 478-3023.

1974 DODGE KARY VAN 12' body, full head room, would make great Motorhome. Fully equipped V8 automatic, power steering, power brakes, radio, sunroof. Open to offers on asking price $2,950. 382-2148 or 478-3023.

1966 FORD F350, CHASSIS only, 58,000 miles, good tires 1963 Ford sedan delivery, 46,000 miles, fair tires, sealed offers will be accepted by Rex Collard at Revelstoke Home Centre, 449 Gorge Road to November 10.

72 FORD 1 TON, 17X8' DECK, stretch frame, new paint, interior, saddle tanks, loading ramps with electric winch, tool boxes, 6 new tires, V8 4 speed, radio, H.D. springs. $5500 or best offer, 592-2150

HAS TO GO
Exceptionally clean, 1965 Jeep Wagoneer, V8, automatic, power steering, power brakes, two tone blue paint, and much more. Serious offers only on $2275. 478-9479

1976 JIMMY 4X4, POWER steering, dual exhaust, 4 speed, air, cassette, Bosch lights, custom exterior and interior, white spoke mags, 30,000 miles.$6600 Firm. 478-3282

1976 GMC VAN, 350 CU IN AUTOmatic, camperized, sleeps 2, sunroof, CB, am/fm radio, $7700. 479-2719.

'72 MAZDA, 75,000 MILES, EXcellent running condition, fancy upholstery, canopy, needs fender and windshield, $1300. 385-4810.

1976 CHEVROLET ¾ TON PICKup truck, Camper Special, low mileage, new canopy. Phone after 3 pm, 479-6920.

1971 FORD RANGER 250 power brakes, canopy, 49,000 miles. Excellent condition 479-1298

1974 DODGE MAXI-VAN, AUTOmatic, 53,000 miles, private sale, $3300 or best offer. Phone 388-9527.

'71 CHEV ½ TON STEP SIDE, 350 - 4 barrel, 3 speed, syncro, must sell, $1350. 479-3435.

1974 GMC 4 WHEEL DRIVE, EXcellent condition, 49,000 miles, new tires, $4900. 656-4691.

75 DATSUN PICK-UP, 4 WINter radials, many extras. Low miles. 6-10pm, 642-4470.

1976 JEEP J10 4X4, HONCHO package, fully loaded, 35,000 miles. $6950. 246-9582.

69 Ford ¾ ton, PU

4 speed, 30,000 on new motor, body good, $1400. 595-8489 after 5.

1976 DATSUN, CREW CAB, canopy, 25,000 miles, one owner, $4200 or offers. 478-4031.

'74 FORD E200, V8, POWER steering, Econoline, 49,000 miles. Stock. $3100. 386-9615, after 5.

1972 VOLKSWAGEN WINDOW van, excellent condition, loads of extras. $2850. 388-6389 after 5.

MUST SELL; '70 VW VAN, PARtially camperized, rebuilt engine, asking $1750. 477-4264.

1969 DATSUN PICKUP, NEW engine, transmission and tires. Best offer takes. 384-2550.

THRIFTY AUTO SALES
73 Ford Ranger Pickup, $1,200. 384-8243, DL02205-A.

58 VOLKSWAGEN VAN, MAGS, sky-light, good shape, trade for car or best offer. 388-4380.

74 FORD SUPER VAN, V-8 auto., p.s., p.b. $3,200 or offers. 477-4632.

71 FORD ½-TON PICKUP, automatic, good condition, $1,700. 479-2964.

76 E150 FORD VAN, 24,000 miles, auto, PS,PB, semi-camperized. $5800.00. 477-4317.

1968 MERCURY ½ TON PICKup, body in very good condition, runs well, $600. 652-4849.

1970 VOLKSWAGEN WESTFAlia camper, red, good condition. 478-5480 after 6 pm.

68 DATSUN PICK-UP, REBUILT motor best offer. 478-3522 or 658-8437.

68 RANCHERO V8 4 SPEED, good condition, sell or trade for ¾ ton truck. 595-0247.

'69 VW WINDOW VAN, FULLY camperized, extras, $1100 or offers. 656-7108

1976 TOYOTA PICKUP, canopy, airshocks, Helper springs. $4,400. 592-1147.

'72 INTERNATIONAL ½-TON shortbox, excellent condition. Asking $1650. 595-0402.

1974 FORD E200 VAN, EXCELlent condition, customized, very nicely done. 721-3794.

1967 PICKUP, A-1 CONDITION, bucket seats, automatic, $1295 or best offer. 382-5074

'76 CHEVY VAN, BLACK, MAGS, TA radials, flairs, spoiler, sun roof, 386-8608 after 4 p.m.

1971 FORD SHORT BOX, F-100, 4x4, 360 V-8 canopy with bunks, and roof rack, $3000. 592-4037

1972 350 FORD 3 TON, INSULATed box with Thermal King refrigeration, $4,795. 478-7698.

'72 SUBURBAN, 307, 3.73 POSI track, semicamperized. Dependable. $1000. 478-8485 5-7 pm.

1971 VW WINDOW VAN, EXcellent running condition and good body. 383-2009 after 5:30

MUST SELL
69 Ford ¾ ton, real clean, $1595. 383-1994.

1949 FORD ½ TON PICKUP, HAS been restored. $950. 9594 Epco Rd, Sidney.

'72 INTERNATIONAL, 40,000 miles, immaculate. 478-1622 or 477-3444.

1966 VOLKSWAGEN VAN, partly camperized. 385-0603.

1975 FORD VAN FOR SALE. 384-9914.

1 TON FLAT DECK, GOOD shape. $3500. 478-3286.

1976 GMC VAN

CUSTOM CAMPER
350-auto, 31,000 miles, am-fm cassette deck, bay windows, etc., excellent shape. Must see 595-4573.

1974 GMC WINDOW VAN, 350 V8, good condition. $2,900. 383-6036.

'73 CHEV SHORT VAN, 350 automatic, $3495. 478-3220

65 INTERNATIONAL TRAVELall, $500. 383-4714 after 6pm

1961 VOLKSWAGON VAN. 652-3037 after 5 pm.

1965 ½ TON FORD TRUCK, asking $1000. 652-4304

1970 FORD RANGER XLT ½ ton, 1974 motor, $1400. 656-1929.

1970 GMC PANEL ¾ TON, 350 cubic inch, $300. 598-6854.

'73 CHEV ¾ TON PICKUP, good condition, $3400. 477-6305.

65 CHEV VAN, BODY GOOD, engine needs work, $400. 384-4628

1971 GMC 3/4 TON, 1976 INTERnational Scout. 642-4481

154 TRUCKS, BUSES AND VANS

1978 CHEV VAN ¾ TON, 9,000 miles, beautifully camperized in Teak, lots of drawers and storage, sleeps 2, $10,000. 478-0159.

1974 ¾ TON FORD, POWER steering, power brakes, 4-speed shift, good condition, CB radio, $3950 or nearest offer, 652-4113.

'73 FORD 250, NEW PAINT, tires, brakes, plugs, points, condenser, gas and oil filters. 1 ton axles. 656-2829.

'63 CHEVROLET PANEL truck, 6-cylinder 3-speed. Call Ted, after 5 pm only, 386-8686.

1963 DIVCO MILK TRUCK, IMmaculate 440 Olds with 5 speed Hydro. $1200 383-0471

76 DODGE VAN, ONE OWNER, low mileage, excellent, $5150. 386-0902, 386-0588.

158 TIRES

OCTOBER WINTERIZING SPECIAL

Let us check starter, alternator, solenoid, voltage regulator, battery, hoses, belts, coolant, and pressure test cooling system and radiator cap — on most domestic and imported cars and light trucks.
All for:

$6.88

D&D Tire
1620 BLANSHARD
382-7283

4x4 & PICKUP

!!OWNERS!!
See us for your truck tire needs and save $$$!

ON SALE NOW
Road King Wide Track all-terrain: polyester, raised white letters

11x15 size	$79.95
12x15 size	$89.95

QUEENLAND TIRE
851 Viewfield 384-8072
Mon-Fri 8-5 Sat 9-12

158 TIRES

TWO H78-15 SEARS BELTED polyester whitewall studded snows, new $65. Two G78-14 whitewall studded snows on GM 14 wheels, new $55. Two volks wheels, tires $25. 595-8643, 384-8075. Pager 686.

STUDDED SNOW TIRES Polyglas C78/15 for Volvo, excellent condition, $40 pair. 479-3676 after 6 pm.

FOUR F-60 SERIES BF GOOdrich radial T/A's tires, mounted on mags, Ford bolt pattern, days 474-1211 local 43, nights 478-4398.

TWO 78X14 HEAVY DUTY belted snow tires with rims, 598-7979.

TWO F78-14 SNOW TIRES ON 5 hole rims, very good condition, $55. 652-4855.

2 670X15 SNOW TIRES and rims, $10. 2 C78x14 snow tires, 600 miles, $50. 656-3414.

FOR SALE, TWO DIAMOND spoke ET 14x7 plus lug nuts. New. 592-9859.

1 PAIR MICHELIN WINTER tires and rims, 215x15. 388-9497.

TWO 13" DUNLOP SNOW RAdials, mounted. 479-2316.

ONE 9.50X16.5 TIRE, PLUS 4 rims, 8 hole, $175. 642-3468.

TWO SNOW TIRES ON RIMS, G78-15. 721-3515.

FIVE TIRES, 6.50X15. 598-8206, afternoons.

SNOW TIRES, C78X13, MOUNTed, white wall, studded. 479-6150

TWO GR78 X 15 SNOW TIRES, less than 800km, $100. 474-2697.

160 PARTS, ACCESSORIES

HABITAT'S EQUIPMENT CENTRE
994 GOLDSTREAM AVE.
478-0811 D01978A

MONTH END SPECIAL

Fram filters, $1.95 each. Most domestic cars. PH8A, 13A, 25, 30, 43.

Monroe air shocks, $69.95 per set, $89.95 installed.

Quartz Halogen headlight conversion, $44.95.

Many other instore specials.

Oil change special, 4 quarts Gulf oil and filter, most domestic cars, $8.79.
-Ask for Tony Turner

65 CHEV VAN FOR PARTS OR whole. 69 Montego parts or whole. 63 Ford Fairlane sports coupe. Miscellaneous other Chev or Ford parts. 388-5674.

VICTORIA 4-WHEEL DRIVE
2 NEW 4-Wheel Drive ¾-Ton FORD FRONT AXLES. D-13531. 597 Hillside at Rock Bay 386-6511

AM-FM 8 TRACK STEREO, Sears Dashmate, never used, under guarantee, $75 firm. 479-6078.

WANTED; GOOD MOTOR FOR 66 Mercedes 220. Mags for 5 stud Ford, clean low mileage Sunbeam. Cash waiting. 595-3501

WRECKING 57 CADDY 4 DOOR hardtop, full power, lots of chrome, phone after 5 pm. 384-8987.

MUSTANG PARTS, ¾ RACE 351 W engine, padded roll bar, bucket seats, disc brakes, 6 quart 302 oil pan. 652-4536.

CHRYSLER PERFORMANCE parts, anything for every model, reasonable prices. Fast delivery. 595-3973 or 386-7036.

1976 GMC TAILGATE AND steel rear bumper, windows, doors, lights for camper. 477-8884.

1965 SUNBEAM MINX FOR parts, in good condition except for part of electrical system, $75. 384-7279.

OOD RUNNING 48 FORD, V8, flat head engine and 4 speed transmission, $275. 1890 McTavish Rd.

AM RADIO FOR 68 VW BEEtle, brand new, best offer. 598-6652 after 6pm

REBUILT VOLVO B18 ENGINE, good for marine or automotive use. $850. 652-1353, 652-3422.

'66 COMET WAGON, PARTS OR whole. FMX trans, small block headers. After 5 Randy 479-7400.

66 COMET HARDTOP, BODY interior excellent, parts or whole. 656-6127.

AUTOMATIC TRANSMISSION and torque converter for 240Z $200 386-3724

289 CU. IN. MOTOR, C4 TRANS with shift kit, $225. Cougar bucket seats, $30 pair. 383-4744.

1968 MGB GT, PARTS OR whole, many extras, wire wheels. Offers. 642-4202.

WANTED 1956-58 FORD ZYPHR engine and parts. 592-4636 after 6 pm.

IMPORT REAR TRUCK STEP bumper, 5 gallon gas can. 652-3882.

1961 CADILLAC, TWO DOOR hardtop, best offer accepted. 477-3202.

WANTED: KELSEY HAYES wire wheels, 642-5821.

160 PARTS, ACCESSORIES

SPRINGS

Specializing in overloads for pickups (including imports). Booster and helper springs (leaf and coil) for cars.
Prompt Repairs-Free Estimates

PHONE 384-0213
LOGAN'S
RV SERVICE CENTRE
650 Burnside East near Douglas

Why Sell Your Car?

Have your import or domestic engine done by professional rebuilders. Rebuilt engines available. Sea Power and Machine, 656-4341.

61-64 CORVAIR PARTS. '61 CORvair Lakewood Station Wagon, restorable, running. Various 95 Corvair truck and van parts. 55 Chevy windshield, 66 Ranchero seat. Volkswagen bus bench seat. Many tires and wheels, etc. 478-4091.

RADIATOR REPAIRS. FAST top quality repairs at Maurice's Auto Body, 427 Bela St., phone 386-3381 or 384-8094. Located behind the Burnside Pay and Save Gas Station.

1970 TOYOTA CORONA 1900 Mark II, station wagon, needs some work, will trade or sell in whole or in parts, 479-7925 after 5 PM

65 ECONOLINE FOR PARTS, 240 engine, fully cyncro 3 speed trans. 2 GR50-15 and 2 FR60-14 BF Goodrich radial TA's on Keystone aluminum mags. 478-4666.

1952 CHEV DELUXE 2-DOOR hardtop, all parts including sunvisor, leather interior, tinted glass, chrome. Must sell. 474-1304.

DODGE 276 REAREND FOR sale. Highway gears. Asking $45 or best offer. 383 Manifold and valve covers. Some Chevy parts. 1170 Pembroke, ask for Rob.

SPORT SATELLITE AUTO parts, immaculate interior, A.S. mags, manifold, 3.52 rear end. Accepting offers. Contact Ray, 656-4948 or Jim, 656-2104.

FOUR MAG WHEELS, ATS, with Pirelli tires CN36. 386-1522.

TWO NEW VAN SEATS, LOW back, 1978. 384-8354

69 350 AND TURBO 350 Chevrolet, 69 327, 11-1, 478-7891.

350 LT1 WITH HEADERS, UNassembled, $250. 474-1489.

PARTS FOR 69 FORD FAIRlane. 302 engine. 385-3965

64 MG MIDGET, PARTS OR whole, $400 or best offer. 592-7403.

WANTED: WINDSHIELD 1972 GMC Pickup and timing light. 656-2358

1955 AUSTIN A50, PARTS, offers, 383-5183.

61 FORD COMET, PARTS, offers. 595-2858.

WANTED-1950 AUSTIN PARTS. Call Rick at 478-4367.

WANTED MAZDA 1500 ENGINE parts. 474-2638.

BISCAYNE STANDARD 1966 for parts, 595-0773.

67 T-BIRD, WHOLE OR PARTS. 652-1395 after 7pm

NEW JEEP TOP, OFFERS, AND Jeep parts. 385-0194.

162 AUTO REPAIRS, SERVICE and TOWING

CERTIFIED MECHANIC WILL do any car repairs for low prices. Valve grind for V-8 $295, six cylinders, $195, 4 cylinders, $135. VW $150 including parts. Complete overhaul for VW, $295 including parts. All work guaranteed call anytime 383-6686

QUALIFIED MECHANIC BRITish or American cars. Specialized in engine rebuild and tune ups. Other repairs available also. Reasonable rates. Workmanship guaranteed. 656-7175.

SCRAP CARS HAULED
Associated, 478-9571.

SCRAP CARS REMOVED, REAsonable, 474-1778.

164 AUTO BODY AND PAINTING

SAVE THE COST OF YOUR DEductable on insurance repairs. Phone about our DISSAPPEARING DEDUCTABLE PLAN. AUTO CRAFT COLLISION. Complete collision repairs. Courtesy cars. 478-0021.

166 CARS AND TRUCKS WANTED

NEVER SELL YOUR CAR UNTIL YOU HAVE OUR OFFER INSTANT CASH!

DePape Motors Ltd.
779 Pandora 384-8035

WE PAY

the Highest Prices for Your Clean Used Car
TRY US—YOU'LL BE SURPRISED!
CONTACT CARL SPICER
Used car mgr.
Empress Pontiac Buick GMC LTD.
382-7121 dl01227A

Esquimalt Automart

PAYS
High Prices
FOR LATE MODEL USED CARS
480 Esquimalt Rd 382-7195

Top Dollar

FOR
TOP CLEAN CARS
Contact:
BRUCE LOCKHART
CORNELL-CHEV-OLDS
3050 Douglas 385-5777

HIGHEST PRICES

For imports and sport compacts. Bob Rebitt, PACIFIC MAZDA PEUGEOT, 810 Johnson, 385-1451.

CASH

"FOR GOOD USED CARS"
TRADE UP or TRADE DOWN
Call 382-9111
GARDEN CITY AUTO SALES
2978 DOUGLAS

CASH FOR GOOD, CLEAN USED CARS
THOMAS PLIMLEY LTD.
1010 Yates St. 382-9121

WANTED
VW Beetles, vans or campers — Call Douglas Volkswagen, 388-5466. DL-00341A.

166 CARS AND TRUCKS WANTED

WANTED — EARLY 1970'S VW Bug. Must have low mileage, and be in good condition. Cash for the right car. 592-2912, after 5:00.

1974-76 ¾ TON VAN, LOW MILEage, good condition. Reasonable. 592-0717.

OLDER CAR OR TRUCK WANTed, should be running, cash. 479-6459.

WANTED: OLDER MODEL Volkswagon, cheap. 477-8691

WANTED

Honda, Volkswagen, Toyota, Datsun, MG, Triumph. 384-1721, 592-3121, Sports and Classic Cars, 640 Hillside. D-00244A.

168 CAMPERS, TRAILERS and MOTOR HOMES

PEDEN
RECREATIONAL VEHICLE LTD.

VANGUARD

MOTORHOMES—CAMPERS
TRAILERS—5th WHEELS
—VAN CONVERSIONS—
IMPORT CAMPERS
CANOPY TOPS

79's NOW IN STOCK

—31' 5th WHEEL TRAILER
—8' TRUCK CAMPERS
—9'6" TRUCK CAMPER
—20' TANDEM TRAILER

See The New '79 Tioga Mini-Motorhomes NOW ON DISPLAY

SUBSTANTIAL SAVINGS
On all Remaining '78 Vanguard
—MOTORHOMES
—CAMPERS
"Vanguard quality at a price you can afford"

USED UNITS

'75 19½ Tioga Mini	$12,995
'75 20½ Vanguard Mini	$13,995
'78 20½ Vanguard Mini	$17,500
'78 20½ Vanguard Mini	$17,500
'78 22½ Vanguard Mini	$18,500
'71 10½ Vanguard Fiberglas roof	$3,295

Parts and Accessories Store

SEE OUR COMPLETE STOCK of all components used to build, renovate or equip your camper, trailer or motorhome. All at reasonable prices.

REPAIRS
Consignment Sales
RENTALS
Van Tops Installed

PEDEN R.V. LTD.
386-3464
2855 QUESNEL ST. D-01950A
Behind Empress Pontiac Buick

7½17' DODGE CHAMPION MOTORhome. Fridge, stove, heater, toilet, shower, sleeps 4. 11,700 miles. Ideal for travelling south for winter. Good buy at $13,800. 477-1627.

8½' VANGUARD CAMPER, INcluding heavy duty roof rack and ladder, with outboard motor brackets. Ideal for hunting and fishing. $2,000 firm. 478-2949.

75 30' TERRY TRAVEL TRAILer, self-contained, sleeps 6, 8x15 canopy included and 77 Ford Ranger ¾ ton with extras. 474-2804.

ZODIAC RV
SALES & SERVICE
474-2821 1080 GOLDSTREAM
LANGFORD

19' 1976 DODGE MOTORHOME, 21,000 miles, double air, cruise control, fridge with freezer, sleeps 6. 479-6761.

LIKE NEW IMPORT OKANAgan long box, sleeps 4, stove, ice box, heater, hydraulic jacks, $1600. 479-7643.

SPORTMAN CAMPERETTE with stove, propane tank, ice box, cargo door, sleeps 2, good condition. 479-7793 after 5pm

1973 27' TERRY, FULLY SELF contained, double bed, long dinette, immaculate condition, 383-4514.

GMC SECURITY MOTOR home, sleeps 6, double insulation, approx. 11,000 miles. $16,500 or closest offer. 598-2202.

OKANAGAN CAMPER 8', SUITable for import truck, hydraulic jack, very clean, $1000. Apply 500 Richmond Ave.

10' CAMPER WITH FURNACE, extra insulation, stainless steel stove with oven, 3 way fridge, queen size bunk, separate bathroom with vanity, hydraulic jacks, excellent condition. $3900. 385-8328.

WE WILL BUY YOUR GOOD used Rec. Vehicle. Peden R.V. Ltd., 2855 Quesnel St., 386-3464.

1977 STARCRAFT HARD-TOP, sleeps 8, all extras, like new. $2750. 478-2326.

FOR RENT; 21' WINNEBAGO motorhome, available Oct. 28th on. 477-2704.

CAVEMAN CAMPERS
Corner of Keating X Rd. and Rajpur, 477-6524.

19' OKANAGAN MOTOR HOME, almost new, highest offer. 478-6368

1974 WINNEBAGO GOOD CONdition, $15,900 or best offer, 748-9676.

1972 15' TRAVEL TRAILER, fridge, stove, heater, good condition. 598-4912

23½' KUSTOM KOACH TRAILer, self-contained, excellent condition. 478-2594.

RENT NEW DELUXE MOTORhome, $150 weekly, 66 km, 477-0968, 477-2333.

14' TRAILER, STOVE, OVEN, sink, antenna, closest offer to $750. Phone after 5, 595-1459.

HOLIDAY RAMBLER, PARK model, 35', nice tipout, asking $12,500. 385-5934.

VANGUARD CAMPER ON trailer, 8', $500 or nearest offer, 477-9488.

CUSTOM EXTON "COMPACT" camper with jacks, good condition, $1700. 479-5580.

VANGUARD TRAVEL TRAILer 25' Super deluxe as new, $7250. 652-1166 mornings and evenings.

FIFTH WHEEL, LIKE NEW, will consider reasonable offers. 595-5224.

15' TRAVELAIRE, EXCELlent condition, toilet, electric brakes, sleeps 4, $1,775. 479-2304

WINNEBAGO BRAVE MOTOR home, open to offers. Must sell. 652-4696.

77 8' PILGRIM CAMPER, EXcellent condition, offers, 598-1040.

NEW '78-23' WINNEBAGO Brave. Roof air, cruise control, $26,000. Phone 652-5530.

DELUXE CANOPY — WITH OR without bunks, Boat rack. $325. 656-6545.

FOR RENT, VW HIGH-TOP camper, $110 per week, 595-4756 or 386-2613.

VIKING TENT TRAILER FOR sale, offers. 384-9502, after 5.

19' MOTORHOME, 1 YEAR OLD. Low mileage, $11,900. 478-6368

9'6" VANGUARD CAMPER, EXcellent condition, fully equipped. 479-4851.

168 CAMPERS, TRAILERS and MOTOR HOMES

Coastline TRAILER CENTRE

3388 Douglas St.
(Across from Suburban Mtrs.)
382-6102

FRONTIER, RUSTLER, TRAVELAIRE
CAMPERS, TRAILERS, MOTORHOMES

1979
NEW ARRIVALS
FRONTIER MAXI-VAN CONVERSION

A SELF CONTAINED VAN WITH FLUSH TOILET THAT WILL SELL YOU THE FIRST TIME YOU SEE IT.

TRAVELAIRE
23' MINI-MTRHOME

FOR OR GM CHASSIS, WE CAN'T SAY ENOUGH ABOUT THIS MINI. IF YOU'RE REALLY INTERESTED IN A REAL QUALITY BUILT MINI, MAKE SURE YOU SEE TRAVELAIRE.

PARTS and ACCESSORIES like hitches, awnings, fridges, air conditioners, stoves, vents, TV antennas, brake controls, jacks, camper supplies and more.

SERVICE SHOP — experienced serviceman to install your awning, air cond., wire your car or just trouble shooting. Reasonable $20 hr. rates.

INDOOR RV ALL WEATHER SHOW ROOM. Just full of new RV's — plus we've got clean, serviced trade-ins and consignment sales.

We're trying hard to make our RV facility one of the finest in the country and because of your support as friends and customers we will achieve our goal.

DL-001346A

DOMINION MOTORS

HOME OF
—LAYTON Trailers
—KIT Campers
—CHINOOK Motor Homes
—LITTLE CHIEF Toyota Motor Homes

Winter Holidays?

78—20' CHINOOK MTRHOME Cruise control, factory motor air, 3-way fridge, 4-burner stove with oven. On Dodge 360 chassis—auto., P.S., P.B., am/fm 8-track stereo, electronic furnace. Fully self-contained. 3 floor plans to choose from.
IMMEDIATE DELIVERY

1 ONLY—78 24' LAYTON TRAILER, rear bath, double bed, large 2-dr. fridge, 4-burner stove with oven. Fully self-contained.
WAS $8395 SPECIAL $7995

1 ONLY—78 19' LAYTON Tandem axle, rear door, 4-burner stove with oven. Sleeps 6, shower, flush toilet, vanity, furnace. Fully self-contained.
IMMEDIATE DELIVERY $6495

73—18' ARISTOCRAT Tandem axle, roof, air conditioner, 3-burner stove with oven. Large fridge, furnace, good condition, TV antennae.
READY TO GO $3995

PARTS, ACCESSORIES
REPAIRS
HOURS OPEN
Mon. to Sat., 8 A.M. to 5 P.M.
Dealer Licence Number D-00448A
1703 BLANSHARD ST.
(Across from Hudson's Bay parking lot), Victoria, B.C.
385-5012

Fennell's

TRAILER SUPPLIES LTD.
PROPANE — REPAIRS AND APPLIANCE SERVICE
Custom Building and Van Conversions
Large Parts and Accessories Store
652-3941
Mon.-Sat. 9 to 5
Sun. 12 to 4
6459 Patricia Bay Hwy.

RAVEN R.V.'s

Van Conversions
Custom Building
We also manufacture
CANOPIES
The best selection in town at 10% discount for November
We install van tops for $97.12
479-3178
4099 Tuxedo

GOING SOUTH?

1977 Dodge Maxivan custom camper conversion, power steering, power brakes, automatic, only 10,000 miles. Beautifully appointed deluxe interior with 4 burner stove and oven, exhaust fan, furnace, fridge, toilet, clothes locker, full headroom, sleeps 4. Price $10,500. A very attractive unit for pleasant travel will consider $1000 value car as trade-in. For viewing and test drive please write Box 2205 Sidney B.C. V8L3S8, giving phone number. I will return calls promptly.

Repairs-Service
Parts — Accessories
PROPANE
All at
BOB'S
MOBILE HOMES LTD.
25 Crease 386-3623
DL 00414A

IMPALA CAMPING WORLD
APOLLO
OTTO
BOLER
LIONEL
WINNEBAGO
FLEETCRAFT, SUNDOWNER
HOLIDAIRE, LEISURECRAFT
CANOPY TOPS — ACCESSORIES
PAT BAY HWY., SIDNEY
656-5504 MDL 2488

OPEN 7 DAYS
ALL REASONABLE OFFERS WILL BE ACCEPTED

FRONTIER CAMPERS
NEW 8' — Fridge, Furnace. Only $2995
NEW 11' — Toilet model, fully equipped. $5495
NEW 11' — Fridge, furnace, jacks. $3570

COASTLINE TRAILER CENTRE
3388 Douglas St. 382-6102
DL-001346

4X8X33 CANOPY FOR SALE, full door, $250. 479-1304.

' CAMPER, OVEN, FURNACE, jacks, $2500. 652-3637

168 CAMPERS, TRAILERS and MOTOR HOMES

OKANAGAN

MOTORHOMES—CAMPERS
TRAILERS—CANOPY TOPS
Parts and Accessories
—REPAIRS—
"We install Hitches and Do Wiring"
Open Mon.-Fri., 9-6 p.m.
LOGAN'S RV SERVICE CENTRE
650 Burnside, near Douglas
384-0213 D-00287A

21' AIRSTREAM TRAVEL Trailer, sleeps 4, propane stove, oven, hot water heater, furnace. Both electrical and propane fridge. 3 piece bathroom, shower, sink and toilet. Kitchen sink and fan for stove. Both 120 and 120V electrical system. Telescopic T.V. antenna. $5500. Phone 385-5509.

DOGWOOD TRAILER SALES
PARTS—PROPANE
WESTERN WILDERNESS Campers
WILDERNESS KOMFORT Trailers
2630 Deville Road
Highway 1 at Millstream
478-6841 DL-00421A

IMMACULATE 1965 WHITE Econoline camper, van conversion, rebuilt engine, transmission, new brakes, points, wheels and tires, low package, 3-way fridge, Coleman stove and sink. Sleeps 4. Must be seen. Clean trade possible. $3500. Private only. 383-5268

VAN CONVERSION

1978 Dodge Maxi campervan, fully loaded, $11,900. Sun Coach Industries, 9284 160th ST., Surrey. 584-2202 anytime.

PROFESSIONALY CONVERTed bus, 24' overall, sleeps 6, stove, furnace, fridge, 2 dinettes, excellent condition. Must be seen to be appreciated. 3125 Harriet, 386-0692.

CAMPER SPECIAL, 1973 DATsun Pickup, dual wheels, custom V6 automatic, heavy duty springs, shocks and bumpers, radio, mag wheels. $2500 or best offer, 388-6228 days or 384-0076.

14' HOUSE TRAILER, LOVELY condition. Oven, sink, lights, porta-potti, newly upholstered, sleeps four, electric brakes. $1100 now, $1400 next summer. 477-3201.

1965 FORD CAMPER.
382-6987

169 MOBILE HOMES AND PARKS

TWO ACRES AND TWO MOBILES

Lovely semi-landscaped 2 acre property plus 2—2 bdrm large mobile homes just a short distance north of Mill Bay. Excellent potential estate or subdivide. Municipal water and hydro laid on. Vendors must move into town. Every consideration given to offers on asking price of $60,000.

OWN YOUR OWN CALL
G. WILLISCROFT 592-3100
National Trust 595-2121

YOUR RESPONSE HAS BEEN SPECTACULAR

TWIN OAKS!

The ultimate in adult living only. 4 locations left, 5 min. to town. Everything near by. Mobile living at its best. Open daily 1-5 or view model homes in Langford at 2744 Spencer Rd. Daily till 8, Fri., Sat.; Sun till 6.
Buy Right Homes Ltd. 474-2154
DL01927

MOST QUIET SECLUDED SPOT IN SPECTACLE LAKE

LIKE NEW, 12X60 2 BR ATCO, metal shed, skirted, c/w deck $11,900
Gordon's Mobile Sales Ltd
3 miles south of Ladysmith on the Island Hwy. Phone 245-3946.
DL 00237A

2 MONTHS FREE SPOT

Rental and fixed for 5 years. New 14x52 bdrm. furnished, $18,999. New same deluxe model, $19,899. New 24x52 D.W. 2 bedroom andfamily rm. ready to move in $31,900. Used Marlette, 12x56 in beautiful condition. $13,600. Woodlands DL.10972A. 478-1315 383-0705.

BETTER THAN A CONDOMINium. Mobile with over 1000 square feet. Living room with brick fireplace, patio doors, separate dining room, 2 double bedrooms, basement workshop, carport, garden etc. Fully furnished, quality furniture and wall-to wall throughout. Many extras. Quiet adult park. 478-7965.

NATIONAL TRUST

A really nice 2 bdrm, 60 footer, addition, appliances, air conditioner, furniture and drapes, $19,900. ROB ANGUS, 652-2567 or 595-2121.

8'X35' TWO BEDROOM TRAILer, 4 piece bath, partly furnished, porch and metal shed, fenced yard, $53 per month pad rent in family park. $5,000 or nearest offer. Available December 1st. 478-4724.

REPOSSESSION
NEW FLEETWOOD 14 WIDE
Last chance on this deluxe Tipout home! Over 1000 sq. ft.! Any written offer considered! To view call Buyright, 474-2154. D01927.

DELUXE AMBASSADOR
2 bdrm. and den, 1½ baths, beautiful location and landscaping. Adults only. Call Keith at 478-6434 or 478-0034. Admiral Homes Ltd., DL-0134438.

1974 24 X 52 THREE BEDROOM, mobile home, fenced Backyard with small garden. 10 X 16 attached workshop. Concrete patio. Located in adult park. Phone 478-3147.

BEST BUY TODAY!
Nice 68x12 with fenced yard in gorgeous local park! Good Value $11,500. Buyright, 474-2154. D01927

CALL NOW

Only a few large mobile home spaces left. Call anytime, 642-3502.

1977 14X64 MOBILE HOME. APpliances, utility shed, large porch. Located on double wide lot with garden area in Sooke. $18,000. 642-4687.

GOLDSTREAM
70 - 12x60 Tuxedo Manor, sundeck, cabanna, fenced yard, carpeted, all appliances, $16,000 o b o. after 5, 474-1860

REDUCED $2000
Gorgeous 24x52 with carport, workshop, 5 appl., fireplace, more! Buyright 474-2154. D01927

1979 14 WIDE ON BUS!
Beautiful treed lot, skirted, decked! Buyright, 474-2154, D01927.

3-BEDROOM 12X68 WITH 12X20 garage, two sundecks and porch on large fully-landscaped rented lot. $18,900. 743-9350.

PRICED FOR QUICK SALE, 12 x 60 mobile home, large private rental lot $11,500. 652-4856 after 2 PM

SMALL MOBILE HOME ON site in Fort Victoria trailer park, all offers considered. 477-5318 after 6pm.

$12,500! WHAT A BUY!
Beautiful spacious setting! Repo. Buyright, 474-2154. D01927.

24X44 DOUBLE WIDE, LIKE new, in park near town. Reasonable offers.382-1262

SITES AVAILABLE
New waterfront park, 4 sites left, call 478-0555 or 592-9117.

CHECK THIS 14 X 70 DELUXE Fleetwood, 3 months old. 642-4690 after 5.

RENT OR RENT TO OWN, 12X64 home, two bedrooms, 1½ bathrooms, 8x12 addition. 478-3874

169 MOBILE HOMES AND PARKS

$3000 DOWN, COSY SPOTLESS 2 bedroom, single, all appliances. 478-7343

1975 NEONEX, 24X52, LARGE lot,nicely landscaped, new condition. 642-4521.

190 ROOM and BOARD

RETIRED?

or just plain tired of shopping and cooking. Months rest? Permanent home? Recooperating? Our location and food is excellent.

INFORMATION 383-4164
GLENSHIELD HOTEL

ROOM AND BOARD IN EXCLUsive retirement home, private and sharing rooms. Reasonable rates. Banavern Manor, 914 St. Charles St., 595-3534.

ROOM AND FULL BOARD, 3 meals a day, $175, 386-6545.

193 ROOMS TO RENT

DOMINION HOTEL

Rooms from $50 per week to $175 per mo. with TV and maid service at our full facility downtown hotel, close to all buses. 384-4136, 759 Yates St. Division of Wells Fargo.

LOW RATES

MAID SERVICE
rooms by day, week or month. Singles from $40. per week, $125. per month. The James Bay Inn, 270 Government St., 384-7151

QUIET HOME NEAR GENeral hospital with kitchen privileges, no drinking, man only, working or near retirement. Phone weekdays, after 5, 383-6506.

FULLY FURNISHED ONE BEDroom in private home. ½ block from McNeill Bay. Bus close by. Non-smoking student. Kitchen privileges and run of house. $100 month. 598-4867.

AVAILABLE IMMEDIATELY, from $100 including utilities, bed, table, chairs, hot plate, carpeted floors, Vic West area. Phone 384-5605.

COMFORTABLE ROOMS, CENtral location, TV lounge, reasonable weekly rates at The Kings Hotel, 570 Yates St. 388-0933

CLEAN, FURNISHED ROOM with Queen size bed, laundry and breakfast facilities for student or working man. 382-5939.

CLEAN FURNISHED ROOM, for working man, 652-1374 or 384-9622.

NICE ROOM, HOT PLATE, fridge. Private home. Darwin Ave., $105. 386-6283.

COMFORTABLE ROOM FOR man, sharing kitchen, bath, downtown area. 382-8375

NEAR SEARS, BED, BATH AND living room, hot plate, no pets. $150 595-0904

THE DOUGLAS HOTEL. SPEcial winter rates, $40-$55 weekly.

ROOM PLUS KITCHEN AND bathroom, $100. 382-4536

194 ROOMS WANTED

RETIRED DEAN IN EXCELlent health will work your garden in return for nice room. (No board). Victoria Press Box 457.

197 HOUSEKEEPING ROOMS TO RENT

SHAWNIGAN AREA. SELFcontained, bedsitting room suite on Koksilah River. Kitchen, washer, dryer. Suitable for single person or retired couple. $125. month plus services. 598-1218.

DOWNTOWN — CLEAN, bright housekeeping rooms. Locked entrance. $71.95 to 93.58. Available immediately

200 APARTMENTS TO RENT UNFURNISHED

VILLAGE GREEN APTS.
384-1955, 383-1912
We have bachelor, one and two bedroom apartments and townhouses available for your immediate occupancy. Managers suite, 14-119 Croft St.

MAPLEWOOD GREEN
3255 COOK
Bachelor 1 and 2 bdrm suite available. Including, swimming pool, suana, billards and free heat.
382-0815 or 385-0045.

DALLAS RD. — 1-BDRM. suite, w/w. Unobstructed view of water. Avail. Nov. 1, $300. Phone 384-9335.

JAMES BAY — 1-BDRM. APTS., in completely renovated (in and out) older Victorian block. Desirable for elderly tenants. Close to shops, bus, delightful walks, etc. Avail. now. $185. 384-9335.

WALKING DISTANCE TO TOWN — Well-kept older block. Housekeeping room. To view call 384-5830.
david burr ltd.
655 Fort St. 384-9335

WATERFRONT
Seagate, 707 Esquimalt Rd., on Victoria's Harbour waterfront with a very large indoor heated swimming pool and hydro therapy pool. Mature adults only, no pets, available Dec. 1, large 1 bedroom suite. $203. Resident Manager, 383-1731 or 388-6100. Diamond Developments Ltd.

LUXURY
2 bdrm, 2 bathroom suite, overlooking pool at Laurel Point, rent includes all conveniences as well as access to games room, sauna, etc. For further details please call 477-0073.

PRIVATE BEACH
Condominium with private entry. Secluded adult oriented complex, 30 mins. from downtown Victoria. 3 units available from 1000 sq. ft. to 1300 sq. ft. 2-bedroom, 2-bathroom, Vacuflor, dishwasher, fridge and stove, $350-$395. Roscoe Developments Corp. 642-5254.

2 BDRM—$255
AVAILABLE IMMEDIATELY
1 BDRM—$210
AVAILABLE DEC. 1st
1010 McKENZIE
For appointment to view, phone Mr. and Mrs. Atkinson, experienced resident Managers, 479-1407. Goodwyn Management.

CAPTAIN'S WALK APT
1357 ESQUIMALT RD.
SENIOR CITIZENS DISCOUNT
1 bedrooms from $175
2 bedrooms from $245
Some with seaview
Free covered parking available
Close to shopping, bus at door
Phone resident manager at 385-9381.
SORRY NO PETS

LORD STANLEY MANOR
1350 Stanley Ave. Available Dec. 1st, one bedroom suites from $208, bachelor suites from $174, includes wall to wall, drapes, heat, sauna, games room, parking. Quiet Adult Block. Close to bus. No pets. 595-4128.

CRAIGHOUSE
885 CRAIGFLOWER RD.
1-bdrm. suite avail. now, $195 and up. 2 bdrm. avail. Nov. 1st. Fridge, stove, heat, hot water, drapes, 2-w carpet. Vic West bus at door.
385-5406

HYBURY HOUSE
3868 SHELBOURNE
ff6 Bachelor 1 and 2 bedroom suites available includes swimming pool, sauna, jacuzzi, billiards, and free heat. 477-9601

WATERFRONT
Country resort setting. A carefully layed out smaller apt. 1 bedroom plus den. 7 steps from parking to private entry. $225 plus utilities of approx. $25. Roscoe Developments Corp. 642-5254.

ROCKLAND AVE
1200 sq. ft. of quiet luxury, newer conde. 2 bdrms, 2 bthrms apt. All appliances incl. washer, dryer, balcony, sauna, whirlpool, underground parking. $425 pm plus util, available Dec. 1st. Prefer lease. 384-6577

PEACE & QUIET BRENTWOOD BAY
A few choice 2-bedroom suites available now. From $250.00. Includes heat. Adults only. No pets. To view please call Resident Manager at 652-3437 or Oak Bay Realty 598-3321.

NO EXTRA CHARGES
Cable, heat, hydro, parking incl. Modern very quiet 1 br. with new W/W carpets. Enjoyment by mature tenants "Olympic Court" on Gorge water inlet. Bus service and shopping. $209 p.m. Res. Mgr. 386-9043. British American Realty Ltd. 385-1431.

Waterfront Apts.
Absolute peace and quiet a priority, from $185. 3 only available. Roscoe Development Corp., 642-5254.

ESQUIMALT
Naden area, 1340 Sussex Street, phone 386-6652. One bedroom $194, two bedroom $260 includes heat, cablevision, parking, carpeting, drapes, appliances, sauna, swirl pool, resident manager, elevator.

TWO BDRM. SOOKE TOWNhouses, secluded large grounds but within walking distance of town. Children welcome. Rent to include heat, light, water if desired. From $250 pm. Immediate occupancy. Phone caretaker 642-4287 or British American Realty Ltd., 385-1431.

ONE BEDROOM, QUIET, clean, well controlled building, elevator and laundry facilities, drapes, carpet, stove, fridge, storage, balcony, cablevision, heat, water parking, close to shopping centre, bus, parks, Senior Citizens' Centre. Adults, no pets. 382-2221.

1 BDRM., $210
AVAILABLE DEC. 1
2790 CEDAR HILL RD.
Modern Block with shag carpets, free hot water, heat. Res. Mgr. Roy Jarvis, 386-6805. Goodwyn Management.

ADMIRAL SQUARE APARTments, 1315 Esquimalt Road. Two 2 bedrooms, one 1 bedroom available immediate occupancy. $200-$235. 388-9311.

CHARACTER HERITAGE house, 1270 Yates, one bedroom $201, private entrance, also $221. Bachelor $148. Heat included. Bus close. Some furniture. 477-8292.

LANGFORD-COLWOOD AREA, large 2 bedroom, near schools, shopping and transportaton. $221. 478-4109.

200 APARTMENTS TO RENT UNFURNISHED

CLOVERDALE TOWNHOUSE COURT
991 CLOVERDALE
2-BEDROOM SUITES AND BACHELOR SUITES AVAILABLE
HEAT AND CABLE INC.
CHILDREN WELCOME
Open to View 12-7 p.m.
Contact Manager in Ste. 101
385-0814 or 385-0991
answering service
GREEN BANK DESIGNS LTD.

P.M. RENTALS
(Complete Property Mgt.)

VALENCIA APTS.
660 Niagara St.
Studio Suite. Mature Adult only. Close to park and sea. Call Manager at 384-1525.

THE CHALET
1465 fort St.
Bach. and 1-BR from $165. Call Manager at 595-2529.

803 Esquimalt Rd.
CHILDREN WELCOME
One and Two-BR suites from $180. Call Manager at 385-9140.
(A Div. of D. F. Hanley & Assoc.)

QUALITERRA COURT
804 Esquimalt Rd.
SPACIOUS 3-BR. Family Suites From $300 Per Month
Close to schools and stores. Call Manager
Mr. MacDonald at 386-6296
Complete Property Management
(A Div. of D.F. Hanley & Assoc.)

KIM
Available for viewing, choice apartments with W-W carpets, drapes, fridge and stove in quiet clean entrance controlled buildings.
404 DUNDAS 384-1433
1 Bdrm from $200.
Available for Nov. 1st. For further information phone apartment Manager — Sorry no pets.
OFFICE — 386-3281
EVENINGS AND WEEKENDS

Century 21 WESTERN HOMES 1037 Cloverdale 386-3494

NOW RENTING NEW
1-and 2-Bdrm. Suites in a luxurious apartment in a pleasant, central location. Plush carpets, unique design, balconies. Tillicum area. Avail. Nov. 15/78. Call 388-6314 for further info.

Luxury living, 1 Bed Condo. close to Uvic. Appliances, amenities. $275. Avail. now. Call 388-6314.

DARWAI

885 DUNSMUIR
Overlooking West Bay Marina, 1 bedroom from $195-$200. Includes drapes, wall-wall carpet. Heat cable and water. Please call 384-6352.

760 QUEENS
1 bedroom from $170. For information call 388-6659.

2630 COOK ST.
1 bachelor $147 includes heat and cable. For information call 386-3609.

SINCE 1887 Pembecton Holmes Ltd. 1000 Gov't St 384-8124

ROCKHEIGHTS VILLA
742 LAMPSON STREET
Good sized apartments in elevated location, w/w carpet, drapes, heat, water, cable, parking, etc. Indoor heated swimming pool.
2 BEDROOM—$247.00
1 BEDROOM—$175.00
PEMBERTON, HOLMES LTD.
384-8124

STOP
Looking for a nice clean building and very reasonable rent? Our rent includes parking and, most important, your heat; a savings of $30 a month on your rent.
899 Craigflower
384-1101 384-6606
TOD-HACKETT CONSTRUCTION LTD.

ONE MONTH RENT FREE
NEWTON GARDEN VILLAGE
1738 NEWTON
2 and 3-bedroom vacancies, in spacious complex. Adult and family blocks. Some carpeted, some hardwood floors. Cablevision. Children's play area. Pool, heat, and buses. No pets. From $193 to $294. Please phone 592-7869.

DEC. 1ST, CLOSE IN ON SEAshore, large patio, 2 bedroom, livingroom, kitchen and bath. Heat light and water inclusive. $330. 598-6974.

200 APARTMENTS TO RENT UNFURNISHED

FAIRFIELD
1 bedroom suite with balcony, very quiet, no children or pets, controlled entrance, elevator, wall to wall carpet, drapes and appliances, heat, cable and parking included. Phone 592-1754.

VIC WEST
1 bedroom apts. available, heat, cable, wall-to-wall, stove, fridge and drapes included. Ocean and mountain view. Small children welcome; no pets. From $185. Phone to view 386-9654.

LARGE 1-BEDROOM SUITE IN small clean apartment block. Large storage room in suite. Walking distance to town. Only adults that like quietness, comfort security need apply. No pets or children. Resident manager 383-3157 Between 5 and 9.

1-BDRM. $225
AVAILABLE IMMEDIATELY
New Block, 1037 Wychbury. Quiet street. Resident Manager, 388-4259, Goodwyn Management, 388-7923.

1 BDRM., $200
AVAILABLE IMMEDIATELY
855 Ellery, family-type block in Esquimalt, with excellent managers, 382-2942. Goodwyn Management.

CAIRN VILLA
Modern 1 and 2 bedroom, parklike setting off Old Esquimalt Rd. Heat, cablevision and parking. Mature adults only. Sorry, no pets. 383-3239.

ADULTS ONLY
Deluxe 1 bedroom suites with heat included, 5 minutes from downtown shopping. References required. No pets. 382-4650 between 9 am-8 pm.

1342 HILLSIDE
2 BR suite available Dec. 1. En-suite washer and dryer. Mr. Ekels 388-6030.
CREIGHTON PROP. MGMT.
388-4422

FOR ELDERLY, AVAILABLE now, quiet 1 bedroom apartment near park and shopping, walking distance, shake bathroom, no pets, $130 per month including heat, light. 1032 Oliphant St. or phone evenings 383-8385

SHORLINE APTS
105 Island Hwy. Available November 1st. Second floor 2 bedroom suite. Bright spacious living room, w-w, drapes, heat, cable. Quiet adult block. No pets. 479-6761

VISTA RENTALS
December 1st, Esquimalt, 1 bedroom, $179, $190, $194 includes heat, hot water, cable, wall-to-wall, parking, private entrance, near bus, child accepted, no pets, 382-3616 or 384-0445

PARLIAMENT BUILDINGS AREA
$174. Available now, 1 bedroom apt, rent includes heating, hot water, and cablevision. No children or pets. Apply 382-5945, 9-12 noon.

NEAR WOODWARDS
Large one bedroom and bachelor suites in modern block from $170 including heat and cablevision. 382-0088

AVAILABLE DECEMBER 1ST, fully contained, Langford area. 1 bedroom basement suite, quiet Working Couple or Person. All utilities included. $170. 478-7949 after 5 pm.

BACHELOR 1 AND 2 BEDROOM apartments, free parking, sauna, cable, games room, laundry facilities, very quiet, in Topaz Park, close to bus, theatre, shopping centre. 385-1557.

VERDON MANOR
Has 2 bedroom suites available now, kids and pets O.K. 382-0332, 384-9793.

VICTORIAN APT.
2111 SPRING RD.
One bedroom from $160. Parents with child welcome. Res. 382-6539

ESQUIMALT
Close to Naden — 1 and 2 bedroom suites for rent. Children and pets welcome.
H. BARBER 385-4832 or 385-1047

VIC WEST
Large 2 bedroom suite. Drapes, fridge, stove, cablevision and heat. 830 Craigflower Rd. Inquiries 478-0225.

BACHELOR APARTMENT, drapes, wall to wall, heat, cable, controlled entrance, and sea view. Esquimalt. $155 per month. Days-385-2526, evenings-383-5639

SHELBOURNE-CEDAR HILL X
2 bedroom basement suite, walk-in closets. Has to be seen. $280 monthly includes utilities. No pets. Non-smokers. 477-3748.

LANGFORD LAKE AREA, 1220 Goldstream Ave., 2 bedroom apartment, fridge and stove included. $220. 478-1721 between 9-5 weekdays.

UNIQUE 2 BEDROOM APARTment, spacious livingroom area, wall to wall, drapes, heat, hot water, parking, lease, no pets. $259. 598-1145.

NO SMOKING AT ALL, IN THIS quiet home. One bedroom self contained suite, available now. Upstairs, no pets, no children. $165. 386-9351

AVAILABLE NOV. 15TH AND Dec. 1st. Deluxe 2 bedroom apartments in Greenwood Manor. 1255 Verdier Ave. Brentwood $240. 652-1524 or 388-5123.

201 APARTMENTS TO RENT FURNISHED

BEDROOM PLUS DEN INcludes heat, pool, sauna, etc. December 1st for 3 months. Mt. Tolmie Apartments. Adults. $269 a month. 592-7525.

$105
Bachelor suite, small block, Kings-Quadra. 385-0471.

STUDIO FOR TWO, COMpletely furnished, pool, sauna, etc. by Beacon Hill Park, $250. 595-7804

FURNISHED BACHELOR suite for rent, $145 per month, everything included. James Bay area. 385-1789 after 12.

LARGE UPPER 3 ROOM SUITE, older home, Fairfield, quiet, mature person. $225. 598-7493 after 4. No pets.

NICE BACHELOR SUITES, weekly and monthly rates, phones, colour TV, laundromats, close to shopping center. 386-2481

ROCKLAND AREA, CLOSE TO bus, bachelor suite in converted mansion. Immediate occupancy. $165 per month. 598-7614.

GORGE AREA, 3 ROOM SUITE, fireplace, garage, heated, use of laundry. Married couple with references, $225. 382-2725

COSY COTTAGES WITH FIREplaces, no pets, Malahat Bungalows, 478-3011.

THUNDERBIRD MOTEL, suites to rent by week or month, 384-0632

1-BEDROOM, $165 AND UP. ALL utilities included, Pine Motel. 341 Island Hwy.

BACHELOR SUITE NEAR Mayfair, $140 per month. 385-0655

ONE BEDROOM UPPER suite, heat and water included. Esquimalt area. 382-4398

FURNISHED 1 BEDROOM $190. includes heat, light and cable. Near Vic High. 383-1883.

MODERN NICELY FURnished 1 bedroom suite, $225. Pandora Ave. 656-6844.

FURNISHED BACHELOR suite, includes linens and utilities, share bathroom. 595-1146

ONE BEDROOM APARTMENT in fourplex, $185. 821 Queens, 598-2625.

2 ROOM SUITE FOR QUIET daytime worker or student, $80. 384-9876.

BACHELOR SUITE FOR RENT. Utilities included. $115. 385-2743.

201 APARTMENTS TO RENT FURNISHED

MONTHLY WEEKLY DAILY
Adjacent to Parliament Buildings on quiet street. Fully furnished one bedroom suites. Phones (no charge for local calls), colour TV, saunas, pool, games room, coin laundry, utilities.
THE ROYAL SCOT INN
425 QUEBEC ST.
PHONE 388-5463

CRAIGFLOWER MOTEL
On Gorge waterway, offers deluxe bachelor and 1-bedroom suites at special winter rates. All the comforts of home. Completely furnished with maid service and laundromat on premises. Call 388-7861.
Concord

$220-$275
BRIARWOOD MANOR
Available, comfortable furnished bachelor suite, $220. One bedroom, $275 month. Elevator, controlled entrance, one block Dallas, near Parliament buildings. 465 Niagara. 384-4529

RIGHT DOWNTOWN
All brand new. Singles, doubles, family unit with kitchens, 1 bedroom suites with kitchenettes. All have color TV and free phones. Your room is quiet. Full facilities. All under one roof. Weekly or monthly rates. Reasonable. Royal Olympic Hotel, 642 Johnson-388-5513

BACHELOR AND 1 BEDROOM apartments, fully furnished, quiet, clean and comfortable. In city centre, from $150 month. Includes heat, water and cablevision. Senior citizens preferred. Available immediately. Phone 592-1789 after 6 pm. or call in person suite 6, 1120 Blanshard Street.

BEST WESTERN TRAVELLERS INN
710 Queens Ave. at Douglas. Large units, queen size beds, colour TVs, including kitchen. Available October 1. Weekly maid service from $252 per month. Call 388-6641.

DELUXE ACCOMMODATION
Furnished bachelor and 1-bedroom suites. Maid service, answering service. Indoor heated pool, cocktail lounge, saunas, coffee shop, dining room, laundry, colored cable TV. "No pets." Coachman Inn, 229 Gorge Rd. E. Phone 388-6611.

DELUXE ACCOMMODATION
Furnished bachelor and 1-bedroom suites. Colored TV, dining room, laundry, indoor pool, hydro pool, saunas, lounge, maid service answering service. No Pets. Canterbury Inn, 310 Gorge Road. Phone 382-2151.

HARTNELL HOUSE
1204 YATES ST.
Daily, weekly and monthly rates available. Modern apartment building, close to city center. Spacious units. Fully equipped. Children and pets welcome.
383-0742 or 386-2812

JAMES BAY—117 SUPERIOR
Close Fisherman's Wharf. Newly renovated building. Twin bedroom apartment. 1 single bedroom apartment with galley kitchen and livingroom. Adults. $263.-$213. 388-5464 page 753 or 479-7984.

ROYAL VICTORIAN MOTEL
Weekly and monthly rates, large units, some 1 and 2 bedrooms from $180 per month and $55 per week. Please call 385-5771.

ONE BEDROOM ESQUIMALT, quiet, clean, well controlled building. Colour tv, etc. Heat, water, cable, parking included. Near shopping, bus, Rec centre. Adults only, no pets. $265. 384-8220.

FULLY FURNISHED 1 BEDroom suites, color TV, Queen bed. Maid service. Pool, sauna, swirl pool, elevator, laundromat. Oxford Castle Inn, 133 Gorge Rd. East. 388-6431.

VISTA RENTALS
Available now, large 2 bedroom, $310, includes new furniture, drapes, wall-to-wall, heat, hot water, cable, private enfrance, lo landscaped courtyard. 382-3616

DUTCHMAN INN
Deluxe bachelor suites, day or week. Laundromat, phones, colour TV, kitchens. 386-7557 Rock Bay, Gorge

ROOMY, DELUXE SUITES; full kitchen, all utensils and linen, low weekly and monthly rates. Daffodil Inn, 680 Garbally Rd. 386-8351.

202 FURNITURE TO RENT

MAIS
FURNITURE and APPLIANCES
RENT
COLOR or BLACK—WHITE TVs
FURNITURE—APPLIANCES
MICROWAVE OVEN
at PENNIES per DAY
1821 COOK
385-2435

STANDARD FURNITURE
Three Rooms from $40 per month
Immediate Delivery
382-5111 737 Yates St.

CAMOSUN
FURNITURE RENTAL
Month to Month
Piece or group
Immediate Delivery
833 Yates 383-3655

203 APARTMENTS WANTED

RESPONSIBLE COUPLE looking for 2 bedroom suite in house for December, reasonable rent, prefer Fairfield/Oak Bay area. 595-8913.

2 QUIET NON-SMOKING PROfessional females want sunny one or two bedroom apartment, fireplace. 386-0954.

MATURE COUPLE SEEKS 1 bedroom suite with fireplace in Character older home, Rockland area. December 1st. 384-6710.

IMMEDIATELY. BUSINESS Couple desires spacious two bedroom ensuite, condo apartment, Beacon Hill Park area. 592-2740.

FEMALE NON-SMOKING STUdent needs quiet suite. Country side, Oak Bay. December 10th. 479-8684

MATURE LADY REQUIRES one bedroom suite, 2 pet cats, well trained. Up to $250 per month. 385-3859.

204 SHARED ACCOMMODATIONS

QUIET RESIDENTIAL HOME to share. Complete use of all household facilties including two fireplaces, rumpus room, washer, dryer, large backyard. Suitable for working man $115/month, 592-1556 Tom

SHARE HOUSE-WITH TIBEtan lama and housekeeper in Fairfield, large private front room. Call Margaret, 385-2478 before 4 or 385-4828 after 8:30 pm. and weekends.

FURNISHED ROOM FOR young woman, share bath, kitchen and living room. On bus route, close to town and University. $100 monthly. 595-5879 after 4pm.

ADULT WITH A CHILD HAS A house in Gordon Head, to share with student or working person. $175 per month. After 6pm 721-3384.

CLEAN, FURNISHED ROOM available in shared house immediately, $130 per month. 384-6809.

204 SHARED ACCOMMODATIONS

WILMOT PL. ASHRAM
One room available immediately. Meditator, vegetarian, non-smoker only. 592-4738 evenings.

FAIRFIELD. ROOM AVAILable in co-operative household with option to rent or buy. 388-9778.

QUIET NON-SMOKER, MALE or female, to share furnished 2 bedroom apt in Esquimalt, 388-5862 after 6 pm

JAMES BAY ROOM, FOR women or student, $130 or less for babysitting, "Child considered", 382-9327

BEAUTIFUL CHARACTER home, with fireplace, view of Gorge Park. Has a large room for rent $125. 383-9352.

QUIET FEMALE STUDENT looking for one bedroom suite in Burnside/Tillicum area. 384-0727

SPACIOUS 2 BEDROOM DUplex, James Bay, female, between 25-35. 382-0562.

FEMALE 25 WISHES SAME TO share two bedroom apartment, Fernwood rd. 598-7433.

WANTED-MATURE PERSON over 24 years to share furnished house with two others. 385-4824.

LADY WITH FURNISHED apartment will share with lady. 383-0689 mornings.

FRIENDLY MIXED HOUSE needs person to share. 383-4347.

206 DUPLEXES TO RENT

JAMES BAY
Attractive, new, 2 bdrm townhouses on two levels. Contemporary design. 2 only available for rent at $350. p.m. or lease or low down payment to purchase.

FAIRFIELD
Immediate occupancy. Cosy 1 bdrm duplex, close to beach, includes fridge, stove and all utilities. $225. p.m.

Phone Audrey at PAC-WEST International Real Estate Brokers Inc. 388-6161 (24 hrs.)

Rent Option to Buy
Deluxe 2 bedrms, family size kitchen, stove, fridge, W. and D., large L.R. 2 yr. old building, upper suite, $350 p.m. includes heat and power. Lower 1 bedrm. suite rents $210 p.m. Good terms available to right party. Vic. West area. JIM RANSON, 479-5910, Westgate Rlty., 388-9941.

$285.00. Metchosin. Modern 3 br 2 storey sxs in lovely country setting of 2 acres. Stove, frig, fp, carpet. Avail. now.

$250.00. Bay-Government area. Lower 2 br suite of older home. Incl. stove, frig, heat, water. Avail. now.
PEMBERTON, HOLMES LTD.
1000 Government St. 384-8124

CAREY-GLANFORD AREA, near new 1 bedroom lower suite, bright, spacious living room and kitchen, large closets, wall-to-wall, stove, fridge, washer, dryer, heat and all utilities included, no pets, quiet tenants preferred, $290. 479-8414 or 383-1304.

NOVEMBER 1ST
Townhouse for rent, new, three bedrooms, basement close to schools and buses, 3 min. from downtown. Fridge, stove, washer and dryer $375 per month 386-0286

AVAILABLE DECEMBER 1ST side by side duplex, 3 bedrooms, living room carpeted, 1½ baths and yard. Burnside area. $300 per month plus utilities. 384-5524 between 9 and 5, after 5 till 9, 384-9663.

FAIRFIELD — MODERN 2 BR. SxS Duplex — Basement with drive-in garage, fenced yard. Immaculate. Available immediately. Drive by 1515 Brooke — Call Charman Pacific Realty 385-9765 $321 pm.

$175
Half sxs duplex, 1 BR. LR with FP, large kitchen with utility off, 842 Seven Oaks Rd. December 1st. 385-0795.

2-BEDROOM, LIVING ROOM, kitchen (stove and fridge), half basement, oil furnace. Close to schools and stores, Colville area. Phone for appointment, 383-3142, 9-5.

3 BEDROOM DUPLEX, IN James Bay, features huge private sundeck, fireplace, sunken bedrooms, w.w. throughout. Suit professional couple. $380 per month. 383-6671.

FOUR BEDROOMS, TWO baths, rumpus room, wall-to-wall carpet, fridge and stove, washer and dryer, near Sears, no pets, available now. $375 monthly. Call 595-0839.

DECEMBER 1ST. 1 BEDROOM, bright, high with view, redecorated, suit responsible person or married couple, $215. 388-9942, 598-4060.

DELUXE SUITE, 2 BEDROOMS plus den, view location, close to town and schools, stove, fridge, drapes, sundeck, full basement. No pets. 385-4374.

SIDE BY SIDE DUPLEX FOR rent, Lakehill area, 3 bedrooms, 2 bathrooms, living room, dining room, carpetted throughout, $390. 477-9639

274-276 TOLCROSS AVE. TWO bedroom, electric heat, fridge, stove, washer and dryer, $185 each side. 383-0985.

OAK BAY 2 BEDROOM DUplex, fridge, stove, Garden. Suit retired couple. References. $350. 598-1354 after 5pm

FAIRFIELD, 2 BEDROOM lower duplex, available December 1st. Heat and hydro included. $340 per month. 598-1727.

SIDE BY SIDE DUPLEX, OVER 1300 sq. ft., 3 bedrooms, 1½ baths, fireplace, sundeck, large yard. 478-7504.

TWO BEDROOM UPPER DUplex, stove, fridge, $220. 386-9309 after 6.

LARGE 1 BEDROOM, STOVE, fridge, $190. Available November 1st. 479-7255.

SHELBOURNE, COSY 2 BEDroom, side, fireplace, basement, garage. $320. 592-0738.

JUBILEE, CLEAN, COSY, TWO bedroom side, December 1st, $295. 592-0738.

3-BEDROOM, 2 BATHROOMS, suitable for two sharing. $450. Rockheights area. 384-6276.

2 BEDROOM, WALL TO WALL, sundeck, $280 per month, Available Nov 15th. 479-8395.

3 BEDROOM, KITCHEN, SITting room, dining room, fridge and stove. $275. 386-0846.

210 HOUSES TO RENT UNFURNISHED

"PEOPLE HELPING PEOPLE"
$350.00 3133 Tillicum Rd., 3 bedrooms, full basement, large fenced yard.
$350.00 609 Speed Ave., 4 bedrooms, available immediately.
$125.00 1621 Bay St., 1-bedroom duplex, private yard, available immediately.
$200.00 821B Esquimalt Rd., 2-bedroom duplex, available immediately.
$353.00 1843 Laval St., 3-bedroom duplex, close to all schools, large fenced backyard, available immediately.
$265.00 1052 Tillicum Rd., 3-bedroom duplex, full basement, carport.
$300.00 1137 Pandora Ave., 4 bedrooms, good location.

SELECT UPPER DUPLEX bordering Uplands, private enfrance, close to buses and stores, would suit quiet-living, non-smoking, retired couple, no pets.

FOR FURTHER INFORMATION CALL BROWN BROS. AGENCIES LTD. AT 385-8771.

210 HOUSES TO RENT UNFURNISHED

WESTMONT REALTY 388-4434

DELUXE TOWNHOUSE
$450 per month. Brand new, two-bedroom townhouse in country setting. Can be leased with option to purchase. For complete details contact:
388-4434 RICK KINNIS 477-9394

478 WEBB COLWOOD
Modern 3-bedrm. home, fireplace, nice yard. Cozy, private in-law suite in basement. 388-4434.

COLWOOD
1 — 2-bdrm. newly decorated upper duplex. Large carpeted living and dining room. On quiet cul-de-sac. Avail. Nov. 1. 388-4434.

$450.00 up. New luxury townhouses on 4 acre treed setting bordering on harbour 10 min. from town. 2 & 3 bdrm. heatilator fireplace, stove, frig, dishwasher.

$475.00. Gordon Head near water. Very private 3 br. plus study, stove, frig, fireplace, large sundeck, double garage. Avail Nov. 18-May 31/79.

$250.00. Metchosin. Small 2 br. mobile with most appliances, in lovely 3/4 acre setting. Avail. now.

Central Saanich. Modern architect designed 4 br. view executive home on 2 acres. Incl. fp, appliances, 3 horse barn.

$375.00. Tillicum area. Lovely 3 br. 1½ bath townhouse with stove, frig, heat, water, parking. Avail Nov. 15th.

PEMBERTON, HOLMES LTD.
1000 Government St. 384-8124

IMMEDIATE OCCUPANCY
SIDNEY
One year lease available on lovely split-level home. 2 bathrooms, rec room with wet bar, 4th bdrm or office and workshop. $450 p.m.

COOK and QUADRA
2 bdrm, full bsmt, LR with F/P, sep D.R., fridge and stove included. $340. p.m.

Phone Audrey at PAC-WEST International Real Estate Brokers Inc. 388-6161 (24 hrs.)

DELUXE 3-bdrm TOWNHOUSE
MORNINGSIDE WEST
GORDON HEAD AREA
1½ Bathrooms $360
2½ Bathrooms $375
Exceptional sound proofing. Low cost oil heating. W-W carpets, full basement, elec. fireplace, free water and cablevision, washer, dryer, fridge and stove in each unit. Available Dec. 1.
Phone Mr. or Mrs. Turner for viewing 477-3481
Viewings 9 a.m.-6 p.m.
Byron Price and Assoc. Ltd.
385-2458

Century 21 WESTERN HOMES 1037 Cloverdale 386-3494

Brentwood, 3 bdrm., fridge, stove. Avail. now. $350.

Call 388-6314 for more info. on the above.

CENTRAL SAANICH 3-BR, 1½ baths. Two children accepted. No pets. Close to Saan. Peninsla Hospital. No Fridge or range. One to two yr. lease possible. $375.00 per month. Call M. Gearing at 477-7284.
Complete Property Management
(A Div. of D.F. Hanley & Assoc.)

Sooke, 3 B.R., no bsmt. large workshop and garden area. Greenhouse and cold storage shed. Excellent accommodation. $350 mo. Available now.
J.H. WHITTOME & CO. LTD.

EXECUTIVE 2/3 BEDROOM home, available immediately. 2½ baths, entertainment size living and dining area, quiet, secluded area close-in. Appointments 385-4227.

ESQUIMALT-AVAILALE NOV. 15, 2 bedroom home, hardwood floors, fireplace, stove, fridge, extra plumbing, culdesac street, close to sea, must maintain garden, no pets, rent $395. 384-4695.

AVAILABLE DECEMBER 1ST, 2-bedroom, living room with fireplace, den, dining room, large lot. Maplewood area. $385 per month. References required. No singles. 477-1300.

SUNNY 3 BEDROOM TOWNhouse, with basement at Passmore Place, stove, fridge and wall to wall, Dec 1st. $350 monthly. Call 382-4218 or evenings, 598-7273.

OLDER HOME WITH VIEW, near Mayfair, 4 bedrooms, 2 up, 2 in basement, large fenced lot, with fruit trees. References please. $335. 382-9629

2 BEDROOM, BASEMENT home for December 1st. Cook-Cedar Hill. Good view. Fridge, stove, carpets, drapes. $395. References. 384-5531.

BROADMEAD AREA - LUXURIous home, 2½ baths, 4 bedrooms, 3 fireplaces, den, family room, games room, available immediately. $800. 658-1079.

ALL ELECTRIC 2 BEDROOM cottage for rent, close to shopping facilities, ideal for oderly couple or single person, no pets, phone 478-6663 after 5 pm.

RENT OR RENT TO PURchase, 3 bedroom, 1½ baths (extras). Langford townhouse. Close to schools and shopping. 478-8273 or 479-1073.

PARTLY FURNISHED 2-BEDroom waterfront home with good beach on Pender Island. $150.00 month. Suitable for retired couple without animals. 112-629-3339.

DECEMBER 1ST, SOUTH OAK Bay, 2 bedroom, den, basement, near sea, park, school, suit married couple, baby O.K., references. $400, 598-2962, 598-4060

OLDER CHARACTER HOME, one block from beach, shopping plaza and park. In Fairfield. Available December 1st. $350. 598-7021.

OAK BAY VILLAGE, 3 BEDroom, living room, dining room, full basement, washer, dryer. Spotless. $440 per month. 652-3756.

ARDMORE-$450-3 BEDROOM home, den, family room, extras available, mid december for 7-8 months, 656-3707.

SALT SPRING BEACH COTtage, one bedroom partially furnished, fireplace, carport, nice garden. $275. 112-653-4237.

2 BEDROOM, CUTE, CLEAN, cosy, on Shelbourne near Sears, ideal for young family or retired, $295. 592-3344.

ACREAGE
Available immediately, modern, 3 bedroom basement home off West Saanich Road, $399 per month. 598-7689.

CLEAN MODERN 3 BR
Home on a quiet street. Fireplace, garage, nice lot. $400. Available Dec 1st. 383-2767.

ROYAL OAK, 3 BEDROOM home, 1 acre land, fridge, stove, washer, dryer, $375. Available Dec 1st. 479-3764.

SINGLES OR COUPLES WELcome, sorry no children or pets, 2-bedroom, fridge, stove, washer, dryer, curtains, carpets included. No fireplace. Gorge area. Available immediately. $315. 384-8694.

ESQUIMALT, 1233 EFFINGHam St. 2 bedrooms up, one down. 1½ baths. Available Dec. 1. 656-2005.

210 HOUSES TO RENT UNFURNISHED

BOAT MOORAGE
at your back door. Magnificent view of the Sooke Harbour, 2 bedrooms, 2 bathrooms, fireplace, Vacuflo, dishwasher, fridge, stove, parking. Our last townhouse unit, $385. Roscoe Development Corp. 642-5254.

ATTRACTIVE 3 BEDROOM townhouse on quiet treed street, corner unit in group of 5, 1½ baths, partial basement, stove, fridge, dishwasher and clothes washer. Suitable for couple or small family. Available now. $375 monthly. Call Royal Trust, 388-4311.

2-BEDROOM, 2 BATHROOMS, 7-year-old home, plumbed for washer and dryer, wall-to-wall carpeting, indirect lighting, acorn fireplace. ½-acre, well-secluded, overlooking Kemp Lake (5 mins. from Sooke). Available December 1st. Call 642-3954, days or 642-3807, eves.

DELUXE TOWNHOUSE, 1400 sq. ft. Gordon Head. Quief end unit in parklike setting. 3 bedroom, 1½ bath. Watkin closet. Den with fireplace. Separate dining room. Decorated. Fridge and stove. Double carport. $395. 477-0881.

HOUSE AND HOBBY FARM for rent, 2½ acres with fruit trees and barn, 4 bedrooms, fridge, stove and drapes, well kept. Asking $475 per month. Drive by 7841 Lochside Dr., Saanichton. Phone Canada Trust, 382-8111.

3 BEDROOM TOWNHOUSE, 1½ blocks from Simpson Sears, 1½ baths, wall to wall, stove, fridge, washer and dryer. Suitable for couple or small family. Sorry no pets. $340 monthly. Call Royal Trust, 388-4311.

NEW EXECUTIVE HOUSE FOR responsible family, 3 bedrooms, 2½ baths, den, family room, double garage. Rockland-Fairfield area. References required. $650 per month. 477-5163 for appointment to view.

EXCELLENT 2 BEDROOM townhouse for rent, James Bay. Over 1400 sq ft. Private parking, large sundeck, built in vacuum system, wall to wall carpeting. $360 per month. Phone 382-2622, after 6 383-7648.

THREE BEDROOM MODERN bungalow of 1,370 sq. ft. on Pat Bay Highway. With views of the Islands. Lot 2.6 acres. Suitable for cultivation or grazing, $400 per month. Call Royal Trust 388-4311.

5 BEDROOM OLDER HOME, Gordon Head, with porches and seaview, 3 bathrooms, $500 per month. Available Dec 1st, references please. Interviews after Nov 13th, Victoria Press Box 453.

2 BEDROOMS ESQUIMALT area, fenced yard, children and pets welcome. $375. 477-8321 or 592-4056 5-7 pm

MOBILE HOME LANNON Creek Park, Sooke, $250 per month. 479-6780.

OAK BAY-UNIVERSITY — 3 bedrooms, 1½ baths. Rec room, $530. Leverton Rlty. 385-8012

5 BEDROOM HOME, WITH APpliances in Central Saanich, 2 family rooms, 2½ baths, large central pool, beautiful view, 598-2548.

ESQUIMALT, OLDER, 4 BEDrooms, oil stove, $325. Phone evenings 658-5978.

ESQUIMALT, 1 BEDROOM, den and workshop, $375. Adults only. 598-4020.

SAANICH, 2 BEDROOM, large lot. Mairi at 386-8187, weekdays, 7-8.

OAK BAY EXECUTIVE, LOVEly view, three bedrooms, available immediately. $575. 658-8968

LANGFORD, MODERN 3 BEDroom house, rent $295. No pets. 478-3387.

K MART AREA, DECEMBER 1st. $245. Older 2 bedroom house, 721-3589.

DUPLEX FOR RENT, BAY ST., 384-3912

211 HOUSES TO RENT FURNISHED

SOUTH OAK BAY
Close to sea and village. Attractive easily maintained, two bedroom, open fireplace living room, wall to wall, fridge, stove, small washer, some furniture. Suitable responsible adults. $375 month. Evenings before 10pm 477-2156

2 BEDROOM 1½ BATHS, COMpletely furnished, luxury condominium, swimming pool, sauna; games room, ground floor with lovely garden view $535 388-6876

3 BEDROOM O

234 MORTGAGES FOR SALE

WE PAY CASH FOR MORTgages and agreements. If you have a mortgage or an agreement for which you are collecting payments but would like to sell your equity for cash, please phone Mr. Eric Charman, 385-9765. CHARMAN PACIFIC REALTY LTD., 608 Broughton Street (across from Eaton's Parkade).

INVESTORS
16% RETURN
ON MORTGAGES
For Particulars, call:
GLENGARRY REALTY
479-7138

11½% 1ST MORTGAGE — 3 year term $10,000-$15,000 or $20,000. Payable interest only monthly by post dated cheques. Please call Mr. Douglas Hawkes at Douglas Hawkes Ltd., 990 Blanshard St., 384-7128 (after hours 477-9544).

1ST MORTGAGE INVESTments 1-3 year term. Please call Mr. Douglas Hawkes at Douglas Hawkes Ltd., 990 Blanshard St., 384-7128.

235 WANTED TO BORROW

Require $5,000 2nd Mortgage Short term. Well secured. CHRIS GREIG 478-5953 or 386-6164, CASTLE PROPERTIES.

LAND DEVELOPER REquires 2nd mortgage funds 18% interest. Call Glenview Developments, 478-5583, 478-1974 nights.

240 BUSINESS OPPORTUNITIES

REALSPAN PROPERTIES LTD.
846 BROUGHTON 388-6454

"CONVENIENCE STORE"
and property with excellent living quarters. $87,000 return possible on $490,000 investment.

"CHRISTIES WOOL AND GIFT SHOP"
$8,000 plus inventory will handle.

"CANDY FRANCHISE"
$48,000 investment can return $30,000 per year.

"TOY & HOBBY SHOP"
Shopping centre location. $25,000 plus stock and you are ready for Christmas business.

Looking for a business venture for the future or if you have one to sell call:
STAN POLLARD
388-6454 384-6013

EXCELLENT INVESTMENT
Substantial Return
Priced way below replacement cost. Fully leased 11,176 sq. ft. OFFICE and WAREHOUSE Complex. Desirable city location. Zoned M3. Easy to manage. Lot size 14,349 sq. ft. For more information call HUGH YEREX at 479-8169 or 592-2407.
MARGETTS and GOWER
OAK BAY PROPERTIES LTD.
592-2407

40-ACRE GEMSTONE CLAIM
Little Fort, N. Thompson
Just the thing for that retiring rockhound. Gemstone wholesales at $1.36 to $3.00 per lb. So with tons of Picture Agate and Jadite how could you go wrong at $22,000. Also close by on 2.97 acres is a near new 16'x24' post and beam cabin for $20,000. Wow! What a combination.
Wally Peterson 477-7766
Adeline Nichol 477-8562
Capital City Realty Ltd.
388-7557

EUROPEAN DELI
In the heart of Victoria ½ blk. off Douglas. Showing excellent revenue and lease. Information to qualified purchaser.
THE ZIEGLERS
384-8075-Pgr. 310
Seaspray Properties Ltd. 595-3151

TAX SHELTER BUILDINGS
I have a variety of CCA buildings suitable for personal tax shelter. From $5,000 down and up. Professional Management available if required. FRED CARVER, 595-8664 or HENDERSON REALTY, 385-9741.

RESTAURANT
Prime Cowichan Bay waterfront location. Liquor licence and living accommodation available. Seats 40 but could be doubled. Negotiable terms.
Lynn Holmes 388-6275 Pager 315
LANDMARK PROPERTIES LTD.

FOR INDEPENDENCE
See this fast growing, picture framing business in an ideal downtown location today. Business, stock and goodwill only $29,500 and what a buy! Call WALLY, DIANE OR SHEILA AT CAPITAL CITY REALTY LTD. 388-7557.

EXCELLENT COFFEE SHOP FOR SALE
Grosses in excess of $100,000. Full ½ acre of property for development. Price $175,000 includes land and buildings.
ALBERT MATTEO 658-5057 or
Royal Trust 384-8001

FOR SALE BY OWNER unique Y-assemble-yourself furniture business. Sales are direct to the public, this business can be purchased for invoice cost of stock. Owner has too many interest and would like to sell. Favourable rental terms on premises. Victoria Press Box 429

ISLAND PUB
122 seats, 22 rooms, owners suite. Downtown Nanaimo. Good clientele. Ideal partnership or operating couple. Try your down payment. Contact Jack Pringle at Nanaimo Realty Co. Ltd., Box 518, Nanaimo, B.C. at 754-2311.

THRIVING AND CONSISTENT restaurant business available in Duncan. Good history, good lease. Negotiable terms. Statements available. Call Wayne Strandlund at SAEC (604) 382-9255 (24 hours).

MEAT MARKET, ESTABlished 1910, fully equipped. Modern equipment. Prime location. Priced well below replacement cost. $39,900. 656-5502, 656-3261 ask for Maurice.

SMALL GROCERY STORE FOR rent or for sale. $300 per month, $4000 for equipment and stock at cost. 3 bedroom living quarters. $59,000 full price. 1497 Myrtle Ave. 384-5934.

ANYONE INTERESTED IN operating a thriving beer bottle business and second hand shop, prime location. Victoria Press Box 425.

GULF ISLAND VARIETY store. Gifts, plants, groceries, room for expansion. Excellent potential. R.R. #1 Port Washington, B.C. 629-3411 Pender Island.

240 BUSINESS OPPORTUNITIES

Well Established
SEAFOOD
AND
POULTRY SHOP
- Easy man-wife operation
- No experience necessary, owners will train
- No processing, clean work
- In Victoria's largest shopping complex
- This is a genuine opportunity
- Price $66,000

595-2213 Mrs. Feldman 477-1995

BUSY BEE
Well established dry cleaning chain, expanding in two locations, throughout Vancouver Island. Approximately $30,000 cash to bank financing, should produce an excellent investment return to either an owner-operator or an absentee owner. We supply location, equipment, promotional material, training and on going assistance. To investigate these opportunities contact our head office at 112-736-8921.

EXCELLENT OPPORTUNITY for a beauty salon business in conjunction with your own home. An excellent family home with all amenities close by. Business volume could be developed to handle the investment. Financing can be arranged for qualified buyer. All offers considered on asking price of $69,900 as vendors transferred to mainland.
GORDON WILLISCROFT
592-3100
National Trust 595-2121

PRIVATE SALE. GROCERY store. Good size. Well stocked. $20,000 plus stock. 658 Burnside Rd. West.

NAUTICAL GIFT SHOP IN downtown Victoria. Victoria Press Box 414.

RETAIL SHOE BUSINESS FORsale, includes stock, furnishings and fixtures. Victoria Press Box 404.

MINI WAREHOUSE PROJECT. Property purchase and plans are ready to go. Investors or partners wanted. At least $85,000 required. 479-7975 or 386-6211.

241 BUSINESS OPPORTUNITIES WANTED

WANTED
Small business or distributorship, perferably construction oriented. Bruce Davenport. 592-0995.

244 REVENUE PROPERTY

Cedric Steele Realty Ltd.
388-6258

JAMES BAY
64 SUITES
$1,150,000
Built 1972. Gross income $145,250. Located at 121 Rendall St.

RETAIL
WAREHOUSE
18,000 SQ. FT.
$675,000
Absolute net income $71,100 per yr.

5 STORE
SHOPPING
CENTRE
$335,000
Net income aprox. $32,600. p.a.

All above are in excellent locations. For details call
GERRY FINNIGAN
388-6258 383-4739

FAMILY HOME
WITH REVENUE
This spotless 3-bedroom home located in Victoria near the Jubilee has a legal one-bedroom suite which rents for $175.00 per month. The home is in tip-top shape: the kitchen has just been remodelled, the carpets are in excellent condition and the roof is one year old. There is a drive-in garage and lots of off-street parking. The owner has purchased and will give quick occupancy.
Office Residence
477-1841 Bernie Wilkinson 595-7049
Block Bros. Realty Ltd.

INVESTMENT—
REDEVELOPMENT
OR HOLDING
SIDNEY
3 lots. Currently residential. Very close to downtown core. One lot has a 3-B.R. rented home. Good possibility of rezoning to commercial. Lots average 50x100. Total land area about 15,000 sq. ft. $96,900. Existing financing may be assumed.
CALL JOHN HOLMS at 386-7521.
BOORMAN INVESTMENT CO. LTD., 612 FORT ST.

DUPLEX
$59,900
Attractive, bright and well-kept 2-bedroom plus full basement main floor suite. Full self-contained, separate entrance, 1-bedroom up. Close to town and bus route. Owner to refrucco exterior prior to sale. Priced for quick sale. Ideal "live-in and rent one half" situation.
385-7721 Kent MacLeod 595-4273
GARDNER REALTY LTD.

MODERN
WAREHOUSE
—Fully leased, 5% C.C.A.
—Net-Net-Neat Leases
—Mayfair area
—Offered at $269,000 (well below replacement).
Terms and all information in confidence. Vaughn L. Thompson, Victoria Realty Ltd., 386-3585, res. 658-8541.

TAXMAN BLUES?
Reduce those taxes by investing in this 2-year-old 7-unit Townhouse with its registered 10% Capital Cost Allowance Certificate. Since the townhouses are all strata-titled you can buy one, two or all seven and shelter your taxable income with the advantages the capital cost allowance offers. For complete information Ph. Jim Webber at 382-7276 or 658-5977 (res.). Town & Country Realty Ltd.

SXS DUPLEX
Buy this duplex for investment or live on one side and rent the other side to help make mortgage payments. Each side 2 bdrm. on main plus one side has self contained in-law-suite in daylight basement. Reasonably priced at $79,-900. Trades considered. MLS.
388-4434 BILL SIDHU 477-5382
WESTMONT REALTY (1977) LTD.

BAY-FERNWOOD
CONVERSION
An old, character home, tastefully converted into 3, two-bedroom suites that grosses over $10,000 annually for only $71,900 is a must see. So hurry, call SHEILA, WALLY OR DIANE TODAY. 388-7557 or 388-6275. Pagers 2804, 346 or 741. Capital City Realty.

21 SUITES
5 yr old easy care apartment showing good return. Fully rented with rents stationery for past 2 years. Mainly large 2 BR's.
BRUCE BATEMAN
477-0141 384-2827
THE PERMANENT

244 REVENUE PROPERTY

BROWN BROS. on LANSHARD
"People Helping People"

21 Suite Apt. Block
CENTRAL VICTORIA
AGE 1974
ONLY $299,000
Tax Shelters
FOR OTHER INCOME
SEVERAL QUALIFYING
PROPERTIES AVAILABLE
SMALL OR LARGE.
GEOFF SINGLETON 592-1429
or 385-8771 (anytime)

BROWN BROS. on LANSHARD
"People Helping People"

ATTRACTIVE
SxS DUPLEX
Here's a beauty — each side has L-rm. with fireplace and R-H, dining area, 3 bedrms, all wall-to-wall carpeting, 1½ baths, convenient kitchen with utility rm. off, plumbed and wired. Double carport each side. Offered at $82,900. MLS 36610.
DOUG LAWSON 595-2486
or 385-8771 (anytime)

MODERN DUPLEX
In area of executive homes close to University within walking distance to all schools. 3 bedrooms on each side, impressive entrance, basement partly finished, attractively landscaped large grounds. Immediate occupancy. This rare find is offered for $107,-000. MLS 36192.
OLGA ZACHARY 592-2265

OAK BAY BORDER
2 bedroom, SxS duplex. Double lot. Only $64,500. MLS 34227.
OLGA ZACHARY
595-1535 592-2265
BOORMAN INVESTMENT CO. LTD.
2045 CADBORO BAY RD.

SIDE X SIDE
$69,900
Modern beautifully maintained building on a quiet cul-de-sac in the best part of Colwood. Each suite has 2 bedrms on the main floor and partially developed basements that could be extra bedrooms, living area or suites. Strata titling is also a possibility. 75 x 100 lot with carports, extra parking and views. MLS. Call me now!
GLENN NICHOLLS
598-5144 598-7689
T. L. Mann & Associates Ltd.

4 SUITES+BASEMENT
$75,000
Just 1 block from Jubilee hospital. Always fully rented. 8% 1st. Mortgage assumable. Owner may also carry or trade. Property is in good condition. Owner leaving town. For full information please call CHUCK LOVEDAY 721-3051 anytime.
MARGETTS & GOWER
OAK BAY PROPERTIES LTD.
592-2407

JUBILEE
2 rooming houses and residence on adjoining property. 24,000 sq. ft. Fully rented. Can be rezoned R-J. Will sell individually or as package. Call
RALPH KELLER
598-5144 388-4076
T. L. Mann & Associates Ltd.

CITY DUPLEX
PLUS IN-LAW
Gross monthly $765 — Quadra and Hillside. Two bdrms. each suite. Open to offers on $64,500.
Olive L. Martin
386-3231 479-8913
Block Bros. Realty Ltd.

1978 TAX SHELTER
Small townhouse rental project to start construction November. Large front-end write off available and C.C.A. Construction and management guarantees. 656-1455

SEVEN BACHELOR SUITES completely furnished, renovated professionally in lower Fairfield. Gross income $12,000 approximately $60,000 mortgage. Asking $94,900. 595-8008 or 598-7637.

3 BEDROOM SIDE BY SIDE 4 plex, for sale by owner, 6 years old, Carpeted, Sooke, priced to sell, 478-2450.

9 SUITES GROSSING $13,500. Easy financing. $108,000. Adjacent lot available, owner 477-5796.

BY OWNER, 8 UNIT REVENUE property, gross over $12,000, only $6000 down. All trades considered. 478-0915

245 REVENUE PROPERTIES WANTED

Purchaser
Wants
Apartment
Buildings
Up to 10 years old OAK BAY, FAIRFIELD, JAMES BAY 40-120 Suites has all cash or cash to mortgage. Quick decision. If you have such a building and are thinking of selling please Call SHANE BEFURT 386-6164 or 479-0010 CASTLE PROPERTIES LTD.

WANTED
Prospective purchaser requires a 40 to 70 unit apartment building in a good Victoria location. Please call KELLY NEMETH, 479-7161 or res. 477-4641.
National Trust Co.
(Quadra)

DUPLEXPERT
I have sold a considerable number of duplex and other revenue properties from $35,000 to $180,-000. If you wish to purchase or if you wish to sell, call me for an experienced market evaluation.
GLENN NICHOLLS
598-5144 598-7689
T. L. Mann & Associates Ltd.

247 COMMERCIAL OR INDUSTRIAL PROPERTIES

Office Building
— 10 buildings from $150,000 to $1,600,000. Some gov't leased. Triple net. Also smaller mixed commercial.
— 2.3 acres light industrial land with development package.
— Old Town Hotel. Needs renovation. Could be money maker for right party. For further details on these:
385-7721 BRIAN COUTTS 589-2405
GARDNER REALTY LTD.

OLD TOWN HOTEL
One of the first in Victoria. Needs to be brought back to her old character. Should be run like an Old English bed and breakfast hotel for overnight tourist. Looking for reasonable accommodation. Has restaurant and lots of potential for the right people. $250,000.
385-7721 BRIAN COUTTS 598-2405
385-7721 BILL WEISS 598-8443
GARDNER REALTY LTD.

B.C. LAND
AND INSURANCE
AGENCY LTD.

OLD BRICK
FRONT
This fine building has five private carpeted offices, nice reception area two washrooms and a two bedroom rental suite at rear. In an area of ample off street parking, high traffic count, and good density shopping. Flexible terms with reasonable low down payment.
Price $89,900

STUCCO & GLASS
Vendor has made other plans. Selling his near new 2500 sq. ft. building located at one of the most travelled intersections. It's really trim and could well suite doctors or other professions, as well, if exposure and easy access to other area and parking is your need, please phone for details.
Asking $145,000

M1 PROPERTY
Very broad zoning to suit almost any industry. Over a third of an acre. All fenced. High ceiling building, easily adopted to many uses, could be enlarged as required. On MEH lease until April 30, 1979.
Price $210,000
WALLY HELLIESEN
388-5555

COMMERCIAL
PROPERTIES
ATTRACTIVE FAMILY BUSINESS NEAR DUNCAN.
Grocery store, gas sales, auto repair and living accommodation in area of steady growth, business shows good annual increases in profits and there is excellent potential for further increases. Post office operation maybe included. Asking $95,000 plus stock at valuation.

DUNCAN AREA
4.59 Acres zoned comprehensive development near T.C. Highway and new Lake Cowichan Highway, Municipal water, asking $58,000.

For further details on any of these listings contact:
Lisa Madigan 746-6990
Pat Dougan 748-4566
Tom Burdge 743-9398
Malahat Realty Ltd. 743-5525

"SAVE YOUR
INCOME
Recently released to the market from a large block of real estate holdings; this excellent residential apartment building with part main floor commercial space will save those high taxable incomes tens of thousands of dollars each year (class 32 asset). The building incorporates, for a limited period of time, an assisted rental program by the British Columbia Department of Housing and the Central Mortgage & Housing Corporation. Seven blocks to city centre. Asing $1,300,000. ($1,000,-000 mortgage is subject to approval.) For more pertinent information please call:
SIMON FLETT
382-9191 BUS. RES. 592-7451

THE PERMANENT
COMMERCIAL—
WAREHOUSING
Two 1 acre parcels in area of new development. Good highway access. Suitable for mini-warehousing, strata-warehousing or office warehousing.

FOR LEASE
10,000 sq. ft. of commercial space in Langford retail area available. Call
Gail Jenkins 478-5588
B.C. Land 478-6458

PRIME
APARTMENT
SITE
Over 70,000 sq. ft. approved for 65 suites. High location, views from most suites, only 1 block from major shopping centre. Price only $400,000.
FRED G. CARVER 595-8664
HENDERSON REALTY LTD.
385-9741

Commercial
Building
Excellent traffic exposure or this near new building consisting of 2500 sq. ft. on the main plus 900 ft. of basement. Suitable for retail offices, servicing etc. ASKING $145,000. Contact Bill Kozak at 386-6164 res 642-3709 or on pager 388-6275 #2880. CASTLE PROPERTIES LTD.

COMMERCIAL LOT
800 BLOCK YATES
40x120
388-4434 ARNOLD MARR 477-6233
Westmont Realty (1977) Ltd.

WANTED
Commercial-Retail
I have a serious out-of-town investor requiring building in prime location. Please call
LEONA EDMONDSON
477-7291 (Bus.) 384-5088 (Res.)
D.F.H. REAL ESTATE LTD.

VALUABLE LAND
4800 sq. ft. in center of Victoria business district. Owner will lease back land, bldgs. and business. Terms can be negotiated on bldg. and leaseback. Asking $150,-000. Call 388-4434 anytime, ask for I.G. LIDSTONE 477-0982
WESTMOUNT REALTY (1977) LTD.

LIGHT INDUSTRY
Valuable property ideally located. City's centre of light industrial area. Solid 1656 sq. ft. older home on 2 levels and basement. Could also be used for residence or revenue. $52,500.
Residence Office
386-2015 Sam Kahlon 477-1841
Block Bros. Realty Ltd.

8400 SQ. FT. ZONED GENERAL COMMERCIAL WITH USABLE HOUSE. LOCATED MILSTREAM-GOLDSTREAM AREA WITH GOOD EXPOSURE. ASKING $62,500 — WILL CONSIDER TRADES. GORDON STEVENSON 479-7692. BRITISH AMERICAN REALTY LTD. 385-1431.

INDUSTRIAL
Development property available in the Mayfair area — offered at $8 per sq. ft. MLS. Call:
388-4271 Donna Valikoski 384-2057
388-4271 Ted Radway 477-6176
J. H. Whittome & Co. Ltd.

PRIME COMMERCIAL
DEVELOPMENT LOCATION. Colwood Business area with a total of 1.2 acres $250,000. Exclusive with LARRY LINEHAM 595-0134. National Trust, 595-2121.

FOR SALE, RENT OR LEASE with option of purchase, older 3 bedroom, living and dining room, oil heat, full basement, Langford, light industrial. 478-4575.

29 SUITE APARTMENT, ONE and two bedrooms, gross $77,500, no vacancies. Full price $545,000. 112-723-9781.

SELL IT
FAST
THROUGH
CLASSIFIED
DIAL 386-2121

250 HOUSES FOR SALE

FOR SALE
Royal Trust
477-0191
384-8001

OPEN HOUSE
3008 CADBORA BAY RD.
SATURDAY 1:30-4:00 p.m. $95,000
Beautiful 3 bedroom ranch bungalow with private garden. Formal dining room, excellent floor plan, fireplace, large basement. Garage.
477-0191 MABLE BAKER 477-6125

456 OWENS RD.
(between Wishart and Painer)
SAT. AND SUN. 2-4 p.m.
BIG ADDED BONUS
Vendor will include the stove, fridge, freezer, living room rug and hall runner free. ($1500 value Don't hesitate. Buy this dandy family home riced at $59,000 and get the appraisal free. A fabulous deal! Cal.
477-0191 KEITH LECKIE 598-1667

EDGE OF OAK BAY
1871 TAYLOR ST.
SAT and SUN
1:30-4:00 p.m.
This 1200 sq. ft. rancher features large spacious rooms. 17 ft. living room. Only 2 bedrooms, both twin size. Sunny eating area, fenced garden, low taxes. It won't last. Priced to sell at $52,800.
VIVIAN M. ROBERTS
477-0191 477-0281

OPEN HOSE
DJALY 3-5
3033-3035 JOSETTE PL.
Brand New Slce X Side Duplex. $63,900. each side. Energy Saving Construction. Thermopane windows throughout. Off Fifth St. near Finlayson. 2 full 4 pce. baths, fireplac,e complete landscaping.
ALBERT MATTEO ROYAL TRUST
658-5057 384-8001

12:00-2:00 SAT.
1166 LOCKLEY RD.
Walk to Naden from this immaculate 2 bedroom home. Living Rm. with F.P. Big bright kitchen. Full basement with separate garage. $49,900.

SAT. 2-4 P.M.
991 ADMIRALS
Set well back on a beautifully gtreed lot. Charming 12-year-old 3-bedroom home plus self-contained in-law suite. MLS $71,900.

SAT. and SUN. 2-4 p.m.
3287 ALDER
This home has been well renovated, even smells fresh. 2 BRs, new kitchen, extralarge L. R. Sliedoors to sundeck, full basement. PLUS separate entrance in-law suite. $53,900.
DOUG BOWEN DAR BGARSIDE
385-2481 384-8001

DUPLEX
OPEN TO OFFERS
Anxious Vendor wants this sold. Vacant immediate possession. Dandy setup for friend, mother-in-law or just for extra income. $43,900.
MARGARET JOHNSTON
384j-8001 or 477-1763

REDUCED $3,000.
Cordova Bay, Mount Baker ad Seaviews. A very attractively decorated 3-bedroom home. Lots of room for a pool table in the family room plus a den or office. Beautiful 14'x13' quarry tiled entrance. MLS $92,000. Excellent Value!
JESSIE McGRATH
479-3982 or 384-8001

GLANFORD
$47,900
3 bedroom townhose. Living and dining room, large kitchen with ealing area. 2 pce. bath. Upstairs 3 bedrooms and 4 pce. bath. Large full basement ready for development. Excellent financing. Call.
JESSIE McGRATH PETER TER VEER
479-3982 or 479-1588

—Glanford area $54,900
2 bedroom full basement home. Only 12 years old.

—Gordon Head $52,500.
3 bedroom end unit townhouse. Low, Low, Down.
PETER TER VEER
479-1588 or 384-8001

MOUNT TOLMIE AREA
LARGE 1 Bedroom unit that is sure to please. Southern location is on second floor. Peaceful view from living room, cozy dining area. Kitchen has stove and fridge. Washer and Dryer off Master Bedroom. Excellent value at $36,900. Call.
PETER TER VEER LEN TAYLOR
4;79-1588 382-9485 384-8001

GORGE AREA
$47,900
2 bedrooms in building only 3 years old. Fireplace in Living Room. 2 balconies, 5 appliances. Call.
PETER TER VEER
479-1588 or 384-8001

NO SWIM POOL
But almost everything else. 3 BRS, classic L.R. and D.R. Kitchen is a delight. 29' family room, den ad fireplac,e Full basement, rumpus and wet bar. A real mans workshop. Electric eve garage. Greenhouse. Large lot, seaviews. Newly listed $87,900.
DAR GARSIDE 384-8001

GET SETTLED FOR FALL! CHECK THESE OUTSTANDING VALUES AND CALL NOW!

1. Sensational! Seaviews! Swimming pool! Indoor Swirlpool! 3 bedrooms. Huge rec. room. Ranch style. Reduced to $119,500. for quick sale.

2. One level living! No steps in this modular concept with about 1,500 sq. ft. all on one floor. A designer's personal residence planned by Vancouver architect. Great for a couple or small family. Secluded, Sunny. Reduced to only $109,000.

3. Contemporary! Open staircase leads to 4 bedrooms, den family room — kitchen, hot water heat. $159,000.

4. Post and Beam Contemporary. Light and bright, 3 bedrooms up, 1 down, 3 bathrooms, $119,900.

5. Near Oceanographic Centre, 5 bedrooms one level. Swimming pool. $159,000.

6. Executive Rancher — Contractor's residence with den, 3 bedrooms, family room. Thermopane. Double carport. Only $139,000.

7. Contemporary yet elegant! 3 bedrooms and den all on one level plus large dining room. Kitchen sauna and laundry. $129,500.

8. Prime location. Conventional 2 storey with authentic Tudor Finishing. Easy care lot, 129,900.

9. Just listed! New 4 bedroom open plan plus den and family room in Broadmead. $157,500.

10. Arbutus University — Great for the design conscious. 5 bedrooms, den, rec room. Asking $139,000.

11. New Gordon Head ½ Strata Duplex. Approx. 1600 sq. ft. 2 storey. 3 bedrooms, 2 bathrooms. Landscaped. Close to Lambrick Park and all schools. Only $59,-500.

FOR MORE PARTICULARS AND APPOINTMENT TO VIEW PLEASE CALL
JEANNIE DEWHURST
384-8001 or 648-8980

FOR SALE
Royal Trust
477-0191
384-8001

BIG FAMILY HOME
$55,000
Walking distance to Town and Country and good schools. 5 bedrooms, 2 on main, 3 up — full basement. Exterior needs some T.L.C. Further details anytime from.
CONNIE REYNOLDS, 477-8914
or HAZEL CAMPBEL 721-5218
or 384-8001.

MOVE RIGHT IN
To this expandable home that has 3 BRs and fully developed basement in Thetis Heights. Ideal setup for Ini-laws or was used as day-care. Private back-yard with rock bluff. Vacant and anxiously awaiting new owner. New MLS. Call HAZEL CAMPBELL 721-5218 or CONNIE REYNOLDS 477-8914 or 384-8001 anytime.

MARIGOLD AREA
Reduced $3,000.00
Excellent value, 3 bedroom, full basement home. Living room with fireplace. Dining room. Kitchen with eatin area. 4 pce. bath. and 2 pce. down with Rec. Room and extra bedrooms. Large 50x198 ft. lot. Now $54,900. to view call.
PETER TER VEER
479-1588 or 384-8001

DFH
477-7291
D.F.H. Real Estate Ltd.
1559 McKENZIE AVE.

CORDOVA BAY
TREES & VIEWS
OPEN HOUSE
SAT. 1:30-4:00
1116 TEMPLE AV. off Cordova Bay Rd. Character 3 bedrm. with some privacy, views and trees. Only 11 yrs. old and still spic & span. Lovely L.R with corner floor-to-ceiling windows bringing the outdoor beauty indoors. Spacious Dr, modern kitchen, easy-care lot. A real beauty at only $69,900. MLS.
PHIL WARREN
477-7291 Anytime &
LILLIAN WILSON
477-7291 384-8075 (Pgr. 979)

OPEN HOUSE
1262 KNUTE WAY
Brentwood Bay — Sat. 1-4
Something special for Christmas! Buy now for early possession and be settled with your family by December 1st. For only $66,000., this 3 bedrm. home featuring 2000 sq. ft. of completely finished living area can be yours. 4 Pce. bathrm. plus en-suite. main with 4th bedrm. or office down with 2 pce. bathrm. Big family rm. and 2 FPs. Move in for comfort and no fixing. MLS. Look for
GEORGE WARREN
477-7291 (Bus.) 598-2498 (Res.)

Doncaster Heights
Sparkling Views!
Easy-Care Lot
This one-step entry home has the most STUNNING VIEWS over the city that one could imagine. 4 Bedrms. 3 bathrm. incl. a 4 pce. en-suite. Nicely finished bsmt. Enjoy the ever-changing SIGHTS! MLS 36102. $97,900.
JERRY MIREAU
477-7291 (Bus.) 477-4070 (Res.)

EXCELLENT
VALUE!
For the family this home is ideal as it's on a quiet cul-de-sac and has 4 bedrms, 3 bathrms. and large rec. rm. From the sundeck you get lots of sun and views of Brntwood Bay. At the side of the carport, there's an extra parking pad for a small car or boat, etc. All this plus the large 75x120 ft. landscaped lot is yours for $65,-000. MLS. For an appt. to view, call now.
KEN HIGHTON
477-7291 (Bus.) 385-9235 (Res.)

$25,000
The 4th floor unit is sold, so the second floor south facing unit is available. It's a nice cozy one bedrm. suite with an area for a large sundeck. The building is steel and concrete construction situated in a convenient area. 95% Financing is available for the qualified purchaser. Call now while it lasts.
KEN HIGHTON
477-7291 (Bus.) 385-9235 (Res.)

NEW LISTING
COLWOOD—$43,900
Try your LOW DOWNPAYMENT. Immaculate, COSY struco bungalow, 2 bedrms, bright and clean with fairly new W/W, new kitchen floor, new 4 pce. bathrm. fixtures. Well-insulated. BONUS: for the mechanic or craftsman, separate 18x16 stucco garage; wired and with concrete floor. Good commercial potential. Large assumable 1st mtge. MLS 36658.
JERRY MIREAU
477-7291 (Bus.) 477-4070 (Res.)

LUXURIOUS
LIVING
Here's a home which you would be proud to own and is a pleasure to live in. Get on one acre of landscaped and treed seclusion ith numerous features such as:
—INDOOR HEATED SWIMMING POOL AND SAUNA
—QUALITY CONSTRUCTION
—FAMILY ROOM WITH FP AND WET BAR
—OIL HOT WATER HEAT
—SUPERB MASTER BEDROOM WITH 5-PCE. ENSUITE
—4 BEDROOMS PLUS AN OFFICE
—DREAM KITCHEN
—DOUBLE CARPORT PLUS GARAGE AND WORKSHOP
For complete details and an appointment to view, call Now!
KEN HIGHTON
477-7291 (Bus.) 385-4235 (Res.)

SMALL HOUSE, HANDYMAN special. $35,000. Any trade considered on equity of $10,000. Gorge, Tillicum area. 479-5304

A BARGAIN AT $43,500. TWO bedroom, fireplace, large lot. 2518 Empire. 383-7892. No Agents.

BY OWNER, OPEN HOUSE, every afternoon, 901 Lodge Avenue, redecorated 6 bedroom home, $59,400. 386-7490.

BY OWNER, EXCELLENT family home, split level bungalow, 4 bedrooms, three up, one down, University area, $64,500. 477-8594 after 6 pm.

NEW HOMES
$45,000
Featuring 3 bedrooms, own private full size lot, double storm windows, located within 2 miles of downtown Victoria, $1250 down. Monthly payments approximately $300. Legal fees paid by builder. Before you buy, compare our product and location. For further information phone:
TYRON CONST. LTD.
658-5690

BOORMAN'S
612 Fort St.
386-7521
2045 Cadboro Bay Rd.
595-1535
BOORMAN INVESTMENT CO. LTD.

OPEN HOUSE
SAT. 1-4
4285 HOULIHAN
A most attractive new multi-level home situated on a subdivision of custom-built homes requests an immediate owner. I am superbly finished and offer views of Mt. Baker and Haro Strait. 3 spacious B.R.s up, L.R. with quartz fireplace, D.R., kitchen and eating area on the main, den on lower and large basement with roughed-in fireplace. Offers to $119,500.
WYNN WRIGHT
Res. 477-6155 Anytime 386-7521

OPEN HOUSE
3337 ALDRIDGE
SAT. 1:30-4:00 P.M.
Approach this two-bedroom home, either from Richmond or Shelbourne off Knight. Low heating costs, low taxes, well maintained, ideal starter or retirement. Offering L.R. with F.P. and dining room. W/W carpeting on H.W. floors. Price $53,450.
Exclusive with VIVIENNE GENT, 595-1535.

OAK BAY TUDOR
OPEN SAT., 2-4
2587 DALHOUSIE
Character, spaciousness, traditional elegance — this immaculate 4-bedroom home offers the ultimate in family accommodation. Just a few features: leaded glass, mellow oak floors, sun room, gleaming new kitchen, large private rear garden — see for yourself this Saturday, $104,-000. (Courtesy)
GAIL WEINBERG
595-1535 477-4467
386-7521 PETER DUECK 479-9909

ARCHITECT'S
MASTERPIECE
Contemporary style at it's best. Luxurious, spacious executive three-level home on high Denison Rd. in Oak Bay South. Unsurpassed 180-degree view, overlooking the sea and city. 3 bedrooms, 3 bathrooms, 3 sundecks, double garage, large recreation room, etc. MLS. Price $155,000.
OTTO LEESMENT
386-7521 382-8937

LITTLE OLD
FARMHOUSE
SOME CHARM
Saanich, 2 B.R.s. Large dining room, fireplace, Fir floors, clean. Recent furnace, rewiring done. Good-sized lot. Separate carport. $42,900. MLS.
CALL JOHN HOLMS at 386-7521.

BUY COMPLETED
OR AS IS
Desirable cul-de-sac residential area. 3 B.R.s on main. Living room and dining. Large sundeck. Views of Olympics. Ground-level basement. Lot 100x100 feet. Make an offer. MLS.
CALL JOHN HOLMS at 386-7521.

$49,500—HUGE LOT
Fireplaced living room, separate dining room, bay windows—over 1200 sq. ft. of character potential, with 2 bedrooms plus nursery, full basement, some attic development. Drive by 3232 Wicklow. MLS 34328.
GAIL WEINBERG
595-1535 477-4467
PETER DUECK
386-7521 479-9909

$49,500
HOLDING PROPERTY
Solid older home, 1280 sq. ft. including separate dining room, 3 bedrooms, full basement. Located across from Woodwards amidst much commercial activity. New plumbing and wiring. Four appliances included. MLS 36246.
GAIL WEINBERG
595-1535 477-4467
PETER DUECK
386-7521 479-9909

$59,500
UNIQUE CHARACTER
Over 1500 sq. ft., huge private lot, and probably the most charming and unusual home you'll see in this price range. Just a few of its many features: extra large dining room with feature brick wall; vaulted family room with loft; 2 bedrooms plus; separate workshop; updated to almost new condition. Location convenient to town and UVic. You must see it. MLS 35129.
GAIL WEINBERG
595-1535 477-4467
PETER DUECK
386-7521 479-9909

$55,000
NEAR TOWN
Older renovation by owner/architect, with oak floors in living room and dining room, large bright kitchen, family room, 3 bedrooms, 1½ baths. The decor is unique, the lot is private, the price is right. MLS 36406.
GAIL WEINBERG
595-1535 477-4467
PETER DUECK
386-7521 479-9909

ESTATE SALE
Located in James Bay, super 2 bedroom, living room, separate dining room, full basement home. This is an original owner home so it has all the character and charm of years gone by. Asking $47,500.
GORDON ADAMS
595-1535 592-1353

OAK BAY—WILLOWS
ASKING $71,500
Enjoy life in this ideal retirement home which offers:
1. Entertainment size living room, kitchen and dining room, 2 large bedrooms on main.
2. Super landscaped grounds with fruit trees, and assorted berries in a secluded backyard. Lots of extra parking for your recreational vehicles.
3. New roof, gutters, outside paint all renewed recently.
4. Easy walking distance to parks, stores and schools or ocean walks. Please call
GORDON ADAMS
595-1535 592-1353

GONZALES
$85,000
Situated on a double lot in the choice Gonzales area this immaculate home was built in 1931 and like a fine wine it has mellowed and improved with age. It has the charm of its era and yet it has been completely modernized, including a new kitchen. There are three bedrooms, 20' living room, separate 13' dining room, full basement. MLS 35765.
IAN BOORMAN
595-1535 592-3335

LANSDOWNE SLOPE
NEW LISTING
Well-maintained 22-year-old home in area convenient to schools, stores and buses. (Not on main road). Four bedrooms, family room and rec. room. Fully fenced backyard. Priced for $71,-000. Appointment to view:
JOHN JENKINS 595-1535
VIVIENNE GENT 595-1535

SIDNEY, 3 BEDROOM BUNGAlow, fenced yard, fruit trees, metal storage shed. Sundeck, patio. $52,900. 656-5473 or 2373 Malaview.

BY OWNER, 3-BEDROOM, 1½ baths, one half of duplex, $48,000. Open House, Friday night and Saturday, 2-4, 4041 Magdelin Street, 477-6830.

PRIVATE SALE
Upper Lansdowne, 4 bedrooms, 2½ bathrooms, 2 fireplaces, character home backing onto Uplands Golf Course. 592-3679.

FAIRFIELD REALTY LTD.
To Buy or Sell in Fairfield
Call The Fairfield Specialists
1295 FAIRFIELD RD. 383-2244

PURCHASE
Our services. Ulysses Construction Ltd. Custom and Spec home builders. 477-3402.

the Permanent for Sale
3647 SHELBOURNE 477-0141

OPEN
HOUSES
SAT. 1:30-4:30
2747 DUNLEVY
Enjoy life in this ideal retirement home which offers you:
1. Entertainment size LR, separate DR, 2 BR's.
2. Attractively landscaped grounds with fruit trees, greenhouse, etc. for the garden hobbyists.
3. Easy-care lot — roof, furnace, gutters and exterior all replaced and renewed recently.
4. Close proximity to delightful walks through Uplands Park and along ocean shores.
5. Asking $77,500.
A MUST SEE!!!
CALL TODAY!!!
477-0141 B. SIMONS 477-1449

Sat. and Sun., 1:30-4
648 BAXTER
View this 3 BR family home, close to all school levels, shopping, etc. High location. Fenced lot with fruit trees. $55,900. MLS
ELEANOR BRAY
477-0141 592-1130

SAT. 1:30-4
2412 AMELIA
WANT—"Old-World" craftsmanship?
NEED—4 Br's and 1½ baths?
LIKE—Expensive wood panelled walls?
ENJOY—Being close to the sea?
LOVE—Lea

250 HOUSES FOR SALE

THE "HISTORY MAKERS"
WHITTOME'S

OPEN HOUSE
SAT. 1:30-4:30
4121 San Capri Ter.

Quiet location on cul-de-sac in Gordon Head with larger lot bordering green-belt strip, fully fenced at rear and tastefully landscaped with shrubs and trees. A quality home built for present owners with sunken LR, plaster throughout, oak floors, bright south-facing kitchen, private covered patio, etc. Three BRs, finished rec room. Price $87,500. Early occupancy. Wilfred Davis, 479-1667 or 658-8884.

OPEN HOUSE
415 TERRAHUE
SAT. 1:30-4:30

wP?a*D.5 bedroom family home on ⅔ acre. Full basement, 2 bathrooms, large kitchen with built-in stove and oven, living room with fireplace. Garage, carport and lots of extra paved parking. Don't miss this one! See you Saturday! $59,500.
479-1667 DOUG RELF 479-5761

OPEN HOUSE
1118 Totem Lane
SAT. 1:30-4 P.M.

Semi Waterfront property. Living room with fireplace, 3 bedrooms — Solid well built home — a pleasure to show. You are invited to view it with me and make your offer on asking price of $75,000.00. Mary James 388-7298 or 479-1667.

3 BDRM—$57,500

This six-year-old modern bungalow is located on an extra large lot in desirable area of Colwood. Full basement, bright kitchen, living room with FP, dining room, sliding glass doors to southern facing sundeck all make this a delightful family home. To view call immediately.
479-1667 DOUG RELF 479-5761

New Listing
$44,900.

Delightful 2 B.R. full bsmnt. home built in 1955 in tip-top shape — in Esq. near Rec. Centre — not far from Saxe Pt. Won't last. M.L.S.

479-1667 B. Brown C. Atkins
J. H. Whittome & Co. Ltd.

SWINERTON'S
REALTY WORLD
BUDGET MINDED?
YOUR CHOICE
1. Quadra and Finlayson — attractive 3 beds and 2 baths — built 1972 — immaculate condition throughout and a garden for privacy and enjoyment.
2. Town and Country — 4½-room no-stepper — immediate occupancy. Good terms for those buyers with low down payment. F.P. $39,500.
3. Vic West — 4 bedrooms, L.R. (with fireplace). Large kitchen. High view lot. Offers to $36,500 and move in now.

BOB CARTER
385-2481, 598-6143

OPEN HOUSE
1590 Kenmore
Sat. 1:30-4:30

Just off Shelbourne and almost new. 2100 sq. ft. of quality construction. 4 nice bedrooms, pool table-size rec. room with fireplace, guest-size dining room, cheery warm living room with raised earth fireplace, right roomy kitchen with lots of counter and cupboard space. Imposing entrance hall. Small EZ-care lot near bus. Keen to sell and priced to please. Only $69,500. Your host, KEN WALTERS, 385-2481 (24 hrs.).

OPEN HOUSE
Sat. 1:30-4:00
3937 Lexington Ave.
Arbutus-Gordon Head area

New listing. Come early to see this ideal family home. 3 bedrooms plus den, 1½ bathrooms, large bright kitchen and dining area overlooking fenced garden lot. 14x28 rec. room R.I. with fireplace, utility and workshop. Tudor finish. Owners have bought so priced to sell NOW at only $74,900. MLS. For prior viewing call:

JACK BETTS,
385-2481, 477-4042
BILL McCULLOCH,
479-4487

Swinerton, Stewart Clark Ltd.

$1,250 DOWN
with B.C. grant
$45,000 Full Price
Low monthly payments
5 year HUDAC warranty
on brand new homes.
OPEN HOUSE
2-4 P.M. DAILY
DRIVE UP JAMES (JAS) WHITE BLVD. IN SIDNEY or phone 658-8846, 652-1777.

THREE FINE PROPERTIES

1—A beautifully sited two level contemporary home offering city, ocean and mountain views. An excellent floor plan for a family. Being offered at $198,000. MLS.

2—A most attractive one level family home plus a gatehouse set on about one acre (0.04 ha) of beautifully treed grounds offering oceanviews and beach access. Being offered at $225,000.

3—A delightful Oak Bay two bedroom, no basement cottage. Carefully maintained and updated. Being offered at only $59,500.

Appointment to view these properties with PETER NASH 598-3321 or 592-3473.

MEMBER
Relocation Services of Canada

REDUCED TO $47,500, 4 BEDroom, Langford area, close to school, ½ acre lot, garage, price includes dryer, stove, fridge, dishwasher, carpets, drapes, etc. 478-2846.

OPEN HOUSE,SAT AND SUN, 12-5, 588 Judah, $47,500. By owner. 2 bedrooms, 479-7349.

250 HOUSES FOR SALE

THE ZIEGLERS
OPEN 2 - 4 P.M.
4731 TREETOP HTS.

A home with a view which, without exaggeration, can be said to be breathtaking. From all areas the view is predominant 180 degrees of ocean and island panorama, on one side, and 180 degrees or rural views on the other. Superior construction is evident throughout featuring thermopane windows, vacuum system, quality carpets and wall decorations. Truly an executive 3-4 bdrm home for the purchaser with exclusive tastes. $158,000. THE ZIEGLERS.

OPEN
SAT.-SUN. 1-4 p.m.
3944 Sandell Cres.
(off Edgelow)

GORDON HEAD CONTEMPORARY

New super solid 3-bdrm home all thermopane on what will most likely be a cul de sac overlooking a 5-Ac. Municipal Park — no worry about letting the kids play out front, there won't be any traffic. If you hurry you may be able to add your own personal touches. $86,900. THE ZIEGLERS.

FAIRFIELD WATER VIEW

Once again an exlusive water view retreat planned for the executive. A very formal 3-bdrm home well suited to entertainment and good living. The main floor features large living room, open dining room, gourmet kitchen and a master bdrm, 17x15, plus ensuite, intercom, hot water heat, 2 fireplaces are only a few of countless options included in this superior home. $139,900. THE ZIEGLERS.

So. Oak Bay
In-Law Suite

Solid Oak Bay home nestled amongst the trees and evergreens typical of the area. Leaded windows and cottage appeal radiate at a glance, while the interior is spacious featuring 2 bdrms on the main, 1 bdrm up, LR, DR, kit and sunroom and 1 bdrm in-law down. Super location only minutes from the water, village and park. $85,000. THE ZIEGLERS.

LOOKING FOR 1-BR CONDO?

We've got it. Located only minutes from the university, shopping centre, on bus stop — overlooking the Racquet Club tennis court. Great accommodation for a moderate price. $30,000. THE ZIEGLERS.

Want A Heated Swimming Pool?

We've got one, attached to a super 4-bdrm home set on a prof. landscaped 72x194 lot. Special features include built-in patio BBQ, wet bar, sauna. Let us show you what you can afford. $89,900. THE ZIEGLERS.

The Zieglers
592-1768, 384-8075
Pager 310
Seaspray Properties Ltd.
595-3151

Montreal Trust

SOUTH OAK BAY

Immaculate one owner home extremely well cared for. Located on a quiet street offering 3 bedrooms, living room with fireplace, L-shaped dining area. Full high basement, family room and den. Drive in garage, large private back yard, fenced with patio. Low 80's. M.L.S.

286-2111 DEL BECKNER 477-4994

OPEN HOUSE
1:30-4:00 Sat.
2747 Peatt Rd.

Bright home with unique corner pane windows. Three, possibly four bdrms, modernized bathroom. Huge living room and dining room. Kitchen with nook. Very clean and well looked after. Brick heatilator fireplace. Garage. Asking price, $51,500.

386-2111 Graydon Hooker 598-2186

Cozy comfort in this well kept stuco bungalow.

—2 bedrooms
—Livingroom with fireplace
—Cheery kitchen
—Full basement
—Drive-in garage
—On bus route, handy to neibghborhood shopping
—Asking $52,000

For details and to view please call:

386-2111 Murray Lucas 656-4956

CENTRAL SAANICH
QUIET
CUL-DE-SAC

Situated in area of excellent homes on a large lot with producing fruit trees. 1300 sq. ft. of living area — 3 bdrms — master with 4 pce. ensuite. House is in top condition and is priced below replacement at $65,900. 20 minutes to town — relatively close to schools. Must be sold. Vendor transferred. For details and viewing please call; M.L.S.

386-2111 Wells Hooker 652-3634

MT. TOLMIE

Would you like to find a two bedroom one level home in a private setting across from a PARK and near SHOPPING? Extra parking for your camper. Attached garage suitable for future development. You can find it by driving by 1734 KISBER AVENUE, off Palo Alto just north of Cedar Hill X road. Give me a call to view the remodelled interior. Appointments are easy. Priced to sell at $53,900.

386-2111 TOM SLEMKO 477-1277

ESQUIMALT

Seaviews and only steps from the sea. A cozy cottage on a dead end street. 2 bdrms, living room, fireplace. Separate dining area. Compact property but very appealing. MLS. Asking $53,900.

386-2111 DEL BECKNER 477-4994

COLWOOD

Attractive bungalow in setting of tall fir trees. Offering 2 bedrooms, on main floor, full basement with 2 rough-in bedrooms. Sunken living and dining area, floor to ceiling fireplace. Great property for boats and grailers. Double carport. M.L.S. Asking $53,500.

386-2111 DEL BECKNER 477-4994

COLWOOD
16X32 POOL

split level with basement, finished rec room, 3 bedrooms, fully landscaped. $64,900. 3130 Wishart Rd., Owner 479-8811.

250 HOUSES FOR SALE

Victoria Realty LTD.
386-3585

IN-LAW

Immaculate spacious two-bedroom home offering a terrific one-bedroom in-law suite with bright kitchen, excellent living room PLUS nice rec. room in the basement. MAIN FLOOR: has fabulous views from the kitchen and living room, utility in the kitchen. Hardwood floors, good rear yard, located on a quiet no-through street in View Royal. Handy to Elementary school and bus line. Priced to sell at $62,500. NEW MLS. Jack Lidstone, 386-3585, 477-9262.

LARGE LOT

This ideal family home located on a beautifully-kept lot (204x67). This 4-bedroom (one down) quality home offers hardwood floors, plaster walls, attractive rec. room, very well maintained inside and out. To view call Jack Lidstone, 386-3585, res. 477-9262. (MLS). Asking $65,900.

HIGH GORGE

Cute and cozy, 2-bedroom starter or retirement home, living room with stone fireplace, family kitchen, tidy yard, $42,600 with excellent financing. Colin Munro, 386-3585, 652-3383.

ESQUIMALT

Completely renovated inside and out, 3 very large bedrooms, very attractive living room, excellent kitchen. A SUPER BUY at $46,900. Colin Munro, 386-3585, 652-3383.

TRUCKS, HORSES MACHINERY

This 2-acre property is ideal for any or all of them. No neighbour problems, yet only minutes from shopping and schools. Located in the Klahanie area of Happy Valley, over 2,700 sq. ft. finished, 4 bedrms., spacious rec. room, separate games room, cedar and shake exterior, large repair shop with cement pit, 100-amp service, small two-stall barn. Priced to sell at $105,000 (MLS). Jack Lidstone, 386-3585, 477-9262.

ATMOSPHERE BEAMED CEILINGS

Charming older 4-bedrm. bsmt. in the Mt. View area, loads of space, beautiful beamed ceilings in the 22x16 ft. liv. rm. and 16x12 din. rm., both with fireplaces, 2 nice bedrms. and 4-pce. bath on the main. 2 more lge. bedrms. up, delightful 20-ft. kitchen with lots of cabinet space and dinette area. Sep. garage. Realistically priced for quick sale at $59,900. Call Morris Lund or Colin Munro, 386-3585, anytime.

FIXER UPPER!

Don't miss this dandy older home. Priced to sell quickly. An excellent property for those who think well. Try $37,500. You'll not be sorry. To view call 386-3585 or res. 384-4827. Ask for John Molyard.

BEST BUY IN UVIC AREA

Must be sold by Nov. 30, quick possession, 4 bedrooms, 5 yrs. old, large L living room-dining room with floor-to-ceiling fireplace, ¾ basement. Attractive rec. room with fireplace, den and R.I. 2-pce. bath. Close to schools. MLS. Open Sat. and Sun., 1:30-4, 3969 LARCHWOOD.
386-3585 Dave Roberts 477-1317

Coronation Ave.
Opposite Jubilee

Dandy CMHC-built, no-basement, 2-bedroom bungalow. Immaculate throughout, living rm. with fireplace, spacious family kitchen with range, fridge, washer and dryer included. 4-Pce. vanity bath, separate utility rm., close to bus, shops, etc. $44,500. (MLS) Morris Lund, 386-3585 or 479-6688.

OPEN HOUSES
1471 BORDEN
SAT. 1:30-4
NEW HOMES
FROM $61,900

Quality-built by H. Hucker and W. Fraser. Quiet Lake Hill location near schools and park. Some have trees, all have thermopane windows. Check and Compare! Trades considered. For full details please call Colin Munro, 652-3383, Leo Van Dyk, 479-6264, 386-3585.

$45,000
AS LOW AS
$1250 DOWN $310 MONTH
OPEN HOUSE
2-4 P.M. DAILY
BETWEEN JAMES (JAS) WHITE BLVD. AND HENRY AVE. OFF 7TH STREET IN SIDNEY.
or Phone 658-8846, 652-1777.

SINCE 1887
Pemberton, Holmes Ltd.
1000 Gov't. St. 384-8124

194 DENISON

A spectacular 3-bdrm. home overlooking the ocean and Gonzales Bay. A unique design with great artistic appeal. If you seek the unusual in the price range of $155,000, ML
come and see this one on SAT., NOV. 4, 1:30-4:30 P.M. when it will be open for your convenience. Mr. Greene in attendance.
384-8124 385-0795

A. E. LePAGE
WESTERN LTD. REALTOR

SOUTH OAK BAY

Newly listed home in prime area of Oak Bay. The main floor has been completely redecorated and includes LR with brick FP, separate DR and 3 BDR. The kitchen is a housewife's dream and includes built-in oven, countertop range, dishwasher, and garburator. There's 2 more BDR and another bath down in the full basement. Separate garage, large lot, excellent condition inside and out. Priced to sell at $74,900, so phone today for an appointment to view. Exclusively listed with JEANNE CAVAYE 386-6331 or 598-6954.

250 HOUSES FOR SALE

SEASPRAY
PROPERTIES LTD./ REALTOR
1911 QUADRA. 386-3124
1175 NEWPORT 595-3151

NEW HOMES
OPEN
SAT. & SUN. 1-4
1815 Harvard Pl.
$66,900-$68,900

To find these good 3 bedrm homes with landscaped lots, fireplaces, thermo windows, ensuites, follow Shelbourne to Feltham right on Feltham to Fairburn and follow the signs to this quiet street.
DOUG POSKITT
386-3124 477-0645
SPENCER LEE
386-3124 477-3593

OPEN HOUSE
SAT.-SUN. 1:30-4:30
4970 LOCHSIDE DR.
CORDOVA BAY
REDUCED!!
$87,500

Escape from sub-divisions — enjoy this lovely half-acre lot and gracious well built home on Lochside Drive. 20 yrs. old. H.W. floors. Formal separate dining rm., 3 bdrms.m rec. rm. open. SEA VIEWS between the trees. PRIVACY, total seclusion. Call for your personal appt. To view.

Leslee Farrell
592-7246 388-5464 Pgr. 665
Doug Coddington
595-0795 388-5464 Pgr. 725

SIDNEY
5 BEDROOMS
$56,900

I know you can't believe it—5 bedrooms for only $56,900 and open to offers. Over 1,000 sq. ft. on the main and a completely finished bsmt. 2 baths, 3 appliances, fenced rear yard. If you have a LARGE FAMILY but a SMALL POCKET BOOK, ML 35787.
386-3124 KEN POSKITT 477-0371

DRASTICALLY REDUCED
OVER $13,000

5 bedrooms, 2 full baths, over 1750 sq. ft. on the main, ½ acre, double carport, over 700 gal. per hour well, lots of privacy, nicely landscaped, some appliances. NEEDS A LOT OF ATTENTION BUT WELL WORTH IT. ONLY $76,500. ML 36139.

"VICTORIA'S HEART"

2½-year-old contemporary home right in the city. The living room and dining room overlook the city and for those warm days the sundeck is spacious. Main floor also 386-3124 KEN POSKITT 477-0371 has 3 bedrooms and downstairs we have den, very large rec room (27x15) with stove heating fireplace, another washroom (almost completed), laundry room and MUCH MORE room for further development. All of this plus large 9¾% mortgage for $84,900. ML36779. VIEW BY APPOINTMENT!
CALL ME!!
SPENCER LEE
386-3124 477-3593
388-5464 Pager 521

GOOD GORDON HD.

Sometimes an opportunity comes along to make your dollars stretch a little further. When it does you should act, right? Here is a chance on a nice 3-Bdrm, 1200 sq. ft. cutie in Gordon Head. Only 3 yrs old and close to schools, church, park, buses and all amenities. Asking $59,900. Information to qualified purchasers. Please call.

Ronald Way
598-3852

HOUSE PLUS

3 ACRES of fantastic soil for your dream garden. The house consists of 2 bedrooms, living room, kitchen, utility and 4 pce. bath, all renovated and priced to sell at $69,500. Grow your own food or sup your income, to view call:
PETER PRIMGAARD
386-3124 656-6625

10% MORTGAGE
SAVE 700 PER YR.

Fine 3 bedroom home in the Seven Oaks area. Large rear yard for the kids — new carpets for mom and a terrific mortgage for Dad and only $53,900. ML35875.
DOUG POSKITT
386-3124 477-0645

KINGHAM PL.

View Royal beauty — 3 bedrooms — Large lot — Sunken living room and MANY MORE EXTRAS including a huge Rec Room. ML36495.
DOUG POSKITT
386-3124 477-0645

OPEN HOUSE
1940 CASA MARCIA
SAT. NOV. 4th
1:30-4:30

Otherwise view by appointment. Newly decorated one-owner 3-level split. 3 bdrms, 1½ bthrms, L-shaped living-dining room. Large kitchen with eating area. Family or TV room. Drive-in garage plus other parking for even a motorhome. Large lot in one of best residential areas of Gordon Head. $77,000.
W. Firebold Real Estate
386-7414 592-1541

TOWN AND COUNTRY REALTY

HANDY MAN SPECIAL

2 bedroom, basement, oil heated home. Tillicum area. $35,000. By appt. only. A. KLENMAN, 592-9771 or 382-7276.

OPEN HOUSE

2-4 P.M. 3 bedrooms, thermal windows, R28 ceiling insulation, 5 year warranty, individual lots, concrete driveways, lawns in place. Drive up James (Jas) White Blvd. in the heart of Sidney or Phone 658-8846, 652-1777.

OPEN HOUSE
Friday Nov. 3, Sat, Nov 4, 1-4pm. 654 Head St. Esquimalt. By owner 3 bedroom newly decorated house. 60x130 landscaped lot. $56,000. 384-4955

BY OWNER THREE BEDrooms, rec room, large lot. 477-1079.

250 HOUSES FOR SALE

BROWN BROS. on LANSHARD
"People Helping People"

OPEN HOUSE
762 Hutchinson Pl.
Sat., 2-4 p.m.

Know the inside story. Custom-built, one owner, kid glove care. 3 bedrm on the main and 1 down, powder rm, rec. room, all immaculate. Outside the same. Top of the rise with a great view, beautifully landscaped, large concrete patio and sundeck. Quiet location. MLS 36019.
$81,000
JOE RICKARD 656-1628

OPEN HOUSE
South Oak Bay
2575 McNeill St.
(Near Newport)
Sat., 2-4 p.m.

Brand new home in the English Tudor Style. 3 or 4 bedrms. Full 4-pce. ensuite. Two heatilator fireplaces. Family rm with 2-pce. washroom and much more. All for less than $98,000.
JIM McNAUGHT 592-0285

LANGFORD
Station Road

Ideal for starter or retirement. Solid little 2 bedrm stucco bungalow on a large 70'x150' lot. Cosy living rm, kitchen with eating space, 4-pce. bath, sep. garage. Close to shops. All for just $35,000. Exclusive.
CEC PEARCE 386-3808

2171 SMYTHE ST.
South Oak Bay

Attractive white stucco 2 bedrm home with very nice living rm., fireplace, oak floors, small dining rm, compact kitchen. Utility rm on main. Full basement, lovely garden lot on quiet residential street. MLS 36252. $58,000.
CEC PEARCE 386-3808
or 385-8771 (anytime)

OAK BAY
(Near Uplands Gates)

2 Bedrms and Den with fireplace or 3rd bedrm, 2 bathrms, gracious L-rm with sundeck off, large separate D-rm, spacious kitchen with eating area. This fully insulated and double glazed bungalow is nestled among beautiful ornamental shrubs and trees; Lovely private garden with a variety of fruit trees. Drive in garage with automatic door. Offered at $97,500. MLS #35152
DOUG LAWSON 595-2486
JIM KENNEDY 592-9078

RETIREMENT HOME

2-Bedrm, no basement home, suitable for a retired couple. Close to bus and priced to sell. Be sure to see this listing. Offered at $47,000.
DOUG LAWSON 595-2486
JIM KENNEDY 592-9078
or 385-8771 (anytime)

HENDERSON REALTY LTD. 385-9741 (Anytime)

OPEN HOUSE
1221 OXFORD ST.
SAT. 1:30-4:30

New listing. Well-kept 2-, 3-bedroom home with dining room. In excellent area. Full basement — fenced rear yard with fruit trees. Asking $52,500. JACK HENDERSON, 652-3157.

OPEN HOUSE
1340 VINING
SAT. 2-4:30

Nice clean family home — 2 bedrooms up and one down in finished basement. 2 bathrooms. Gracious living room with fireplace, separate dining room, large cabinet electric kitchen. Lot approx. 17mx43m. Lawns front and back. Handy to schools, bus, shopping. MLS 36548. Price $64,500. For further information call 385-9741 anytime or BOB GIBSON, 658-5153.

9515 GLENELG
$121,500.

A contemporary executive home on .78 acres. A three-bedroom home developed to 2914 sq. ft. with almost every modern convenience conceivable. Come to our open house Sat., Nov. 4—1:30 to 4:30 p.m.
W. B. HEMMINGSEN 592-4479

6685 GOODMERE
$62,900.

A 1440 sq. ft. home with spectacular water and mountain views from a 117x144-foot lot facing Sooke Harbour. Just 4 years old with four bedrooms (master ensuite) and a full high cement basement.

107-118 CROFT ST.
$28,900.

Another convenient James Bay location. A ground floor 2 bedroom condominium close to shopping, the buildings, the park and the harbour. Taxes $431 and assessment of $53.55 includes hot water heat. Children and pets allowed.
W. B. HEMMINGSEN 592-4479

B.C. LAND
OPEN HOUSE
3185 PEARKES
(OFF LAREN)
SAT. 1:30-3:30

At $39,500., this 2 bdrm. home offers comfort and privacy. Worth your time!
DOUG STOREY
478-5588 479-5571

P.R. BROWN AND SONS LTD.

PURE ELEGANCE
in a
PRESTIGE LOCATION

This 1532 sq. ft. one level immaculate home sits high on a ridge overlooking picturesque Haro Strait. What a beautiful residence for a professional couple! $120,000. Exclusive. Call me to-day for details without obligation.
385-3435 DENNIS WAGNER

250 HOUSES FOR SALE

MANN
T. L. MANN & ASSOCIATES LTD.

OPEN HOME
Saturday & Sunday
1:30 - 4:00
4184 MORRIS DR.
(Saanich/Lakehill)
$69,900

Saanich Lakehill area — not a subdivision! Delightful fresh design with 3 large bedrooms, country style kitchen, 2 bathrooms and a handsome antique brick fireplace. Just over 1400 sq. ft., all thermopane windows and a unique intimitate patio area. $60,000 1st mort. available. Call now!
GLENN NICHOLLS
598-5144 598-7689

JAMES BAY
DISTRESS SALE
$45,900

Cute, clean 2-bdrm. character home, with fireplace, full basement and drive-in garage. Kitchen, bathroom, wiring, plumbing, furnace are all modern. Nice area near park and tennis courts. Call now!
GLENN NICHOLLS
598-5144 598-7689

VIC WEST

DON'T BUY THIS HOUSE
if you want:
A big yard
A basement
To renovate
DO BUY THIS HOUSE
if you want one that is:
Easy to heat
Near buses and shopping
Has 3 bedrooms and 2 baths
Is a beautiful Tudor style inside and out
Is cosy with rock fireplace
Is the nicest house on the street
630 Rothwell (off Esquimalt Rd)
Drive by and call
RALPH KELLER
598-5144 388-4076

Classic older 3-bedroom 2-storey beside commercially zoned property rented $42,500. Holding property for rezoning. 418 Russell St.
RALPH KELLER 598-5144

OPEN HOUSE
625 RALPH ST.
(OFF GLANFORD NEAR CAREY)
$41,900
Sun. 1:30-4:30

Note: Lot is 110 ft. wide, 115 ft. deep. Unique opportunity to add on, renovate or build new while living in present home.
RALPH KELLER
598-5144 388-4076

McKenzie/Quadra

Why pay $127,000 for a house when you can have a revenue producing duplex with in-law ste. for the same price. Speak to your tax man about writeoff, etc. on this deluxe property. Exclusive. Agents welcome.
RALPH KELLER
598-5144 388-4076

ROYAL OAK
Trade or Sell

Older handyman special and 3 lots. Call
RALPH KELLER
598-5144 388-4076

WATERFRONT
Potential Subdivision
OPEN HOUSE
SAT. 1-3:30
980 Arundel

Take a 3,000 sq. ft. turn of the century mansion, add 275 ft. of waterfront and spectacular view and as a bonus have the investment potential of a one lot subdivision and there lies one of the most spectacular offerings of the year. The home has 4 bedrooms, sewing room, 28x20 ft. living room with granite fireplace and dining room with granite fireplace and formal entrance, all with long strip Tennessee oak floors. Large bright kitchen with pantry and greenhouse off. One full bath, 2 half baths, new gutters, good roof. Amenities have been updated. Beamed ceilings and leaded windows too. A superb offering at $145,000 (to settle an estate).
BRUCE F. GIBSON 598-5144

OPEN HOUSE
SUN. 1:30-4 p.m.
1289 GLYN RD.
(OFF WILKINSON)

SACRIFICE

See this 3-bedroom older home in a quiet area and make an offer. Asking $44,500, but you might be surprised.
KEN MANN 598-5144

OPEN HOUSE
SAT. 1:30-4 p.m.
2245 Malaview, Sidney
2 BEDROOMS

A lovely 6-year-old home. All rooms good size. Big backyard. Priced at $48,900. All offers considered.
KEN MANN 598-5144

$58,500
WE'LL BUILD IT FOR YOU

Our plans for a 1½-storey, 3-bedroom, full size home on a treed lot in the Jubilee district will really excite you.
KEN MANN 598-5144

Value for Your $

$45,000 FULL PRICE. $1000 B.C. GRANT CAN REDUCE YOUR DOWN PAYMENT TO $1250.

OPEN HOUSE
2-4 P.M. DAILY
DRIVE UP JAMES (JAS) WHITE BLVD. IN SIDNEY.
OR PHONE 658-8846, 652-1777.

B.C. LAND AND INSURANCE AGENCY LTD.

QUIET COLWOOD
CUL-DE-SAC
3 BDRMS. $52,500

Charming 3 bdrm. bungalow situated close to shopping center and schools. Large livingrm. with floor to ceiling brick fireplace, sliding glass doors off dining area onto patio, built-in oven and range in compact kitchen. ML 36740.
Shirley McLeod
478-5588 478-8220 Res.
Ans. Service 388-5555

LANDMARK PROPERTIES
203—895 FORT ST. 386-6762
"REAL ESTATE SPECIALIST"

250 HOUSES FOR SALE

WESTMONT
REALTY LTD. 388-4434

OPEN HOUSE
659 POLYANTHUS CRES.
SAT. 1:30-4:30

This modern home is located at the end of a no-thru street and offers fine pastoral views to both east and west. It's 3 bdrms. are great for family living plus a full basement ready for development. A true bargain at $63,900. New MLS.
388-4434 JOHN BUNYAN 383-7777

OPEN HOUSE
1767 ANGOLA PLACE
SAT. 1:30-4:30

Lovely home on a cul-de-sac off Rossiter. 4 bedrooms, 3 bathrooms, rec. room. Two nice fireplaces for Christmas enjoyment. See this Gordon Head Value this weekend. For later viewing call: 477-0982. Asking $72,900. Financing available.
388-4434 I.G. LIDSTONE 477-0982

3 BR. PLUS
IN-LAW SUITE

This 8 year old home is located on 68x120 corner lot in Langford. There is a self contained in-law suite in ground level basement. Owner transferred and will consider reasonable offers on asking price of $59,900. MLS.
388-4434 BILL SIDHU 477-5382

LAST CHANCE
1271 LONSDALE

$69,900. Only one left. Brand New. 4 Level Split. Thermopane windows. 3 bedrooms, 3 baths. 10¼% mortgage up to $57,000. Appointment to view:
388-4434 ARNOLD MARR 477-6233

HOUSE AND
1 ACRE PASTURE

Ideal for horses, ½ block to swimming and clam digging. Sunset Riding Club 1 mile. 3 bdrms., rumpus room, large sundeck and carport. Wonderful views of Saanich Inlet. A must see at $77,900. 10135 Tsaykum Rd. near Mills Rd. and West Saanich Rd.
Call:
388-4434 RICK KINNIS 477-9394

MOUNT TOLMIE

Older characater home on a lovely treed lot. the 2,000 sq. ft. main floor has a spacious den, a dream kitchen, and 1,000 sq. ft. in-line living and dining room, also a full bath. The upper floor has 4 bedrooms and bath. If you like spacious surroundings, this is it. Priced at $90,000.
388-4434 DAVE TAYLOR 384-2718

GLANFORD AREA
NICE VIEWS

New M.L. Three-bedroom beauty at the end of a quiet cul-de-sac. Large kitchen and very attractive living and dining rooms. Half bath in the full high basement. Well priced at $63,900.
388-4434 BILL SIDHU 477-5382
388-4434 DAVE TAYLOR 384-2718

REALSPAN PROPERTIES LTD.
846 BROUGHTON 388-6454

Open House
1875 Grandview Rd.
Sun. 1:30-4:00

Spectacular architect designed 4-bedroom home neatly nestled on a hill with a pleasant view off Margaret Bay. Lots of room for kids and cars and ideal for entertaining too. Make a date to see this fine home Sunday.
A. J. "Sandy" Crawford
388-6454 477-1561

Open House
1528 Winchester Rd.
SAT. 1:30-4:00

Enjoy affordable luxury in this modern West Coast Contemporary 3-bedroom home. It's located near Mount Douglas Park on a quiet street of new homes, and some features include thermo glass throughout, two 4-pce. bathrooms, impressive stone fireplace and new professional decor. I'm sure you will like this new home when you see it this Saturday.
Gary Bridge
388-6454 595-6968

New Listing
Saanichton
$68,900

Move right in to this immaculate family home and take advantage in that all the work has been done. Yes, it's fully developed upstairs and down and boasts 4 bedrooms, a large rec. room with stone fireplace, large sundeck, super cement patio and lots of storage areas. Yes, it has a built-in dishwasher in the modern kitchen and lots of extras you would like in a home. This is a must to see. Phone me now.
A. J. "Sandy" Crawford
388-6454 477-1561

Open House
6305 Robin Way
Sat. 1:30-4:00
Country Drive
½ Acre, Pool

Only 15 minutes to town and $89,900, this spacious family home is located north of Elk Lake in an excellent area. Shuttered windows, shaked roof and beautifully landscaped. Professionally installed inground pool — 9 feet deep. 3 bedrooms main, 3 baths, 2 fireplaces, partial view of Mt. Baker. Triple carport. Excellent buy. MLS.
Doug. Menzies
388-6454 479-6256

OPEN HOUSE
SATURDAY 1-4
2317 AMHERST
SIDNEY

New 3 bdrm, no basement home. Low down payment or trades considered. $53,900.00

Phone Brent Morrison at PACWEST International Real Esatate Brokers Inc. 388-6161 (24 hrs.)

OAK BAY-WILLOWS
OPEN THURS. & FRI.
2-4
2587 DALHOUSIE

Spacious traditional family home. MAIN FLOOR: Large livingroom with adjacent sunroom. Across hall dining room. Completely new kitchen. 2 large bedrooms and full bath. SECOND FLOOR: 2 gracious bedrooms, master en-suite. Many features including leaded french doors, new broadloom and large entrance hall. Only ½ block to beach and park. Walking distance to schools and shopping. By owner $104,000. Phone 595-2447 595-4635.

BROADMEAD
RETIREMENT 2 BDRM.
Drive by 4505 Carolwood Court, open 1-5 Sat. and Sun. 658-8059.

250 HOUSES FOR SALE

GARDNER REALTY Ltd.
895 Fort St. 385-7721
(24 HR. SERVICE)

1 ACRE
FAMILY SPLIT LEVEL

A peaceful setting for this 10 year old, 4 bedroom split level. Custom built to suit a large family with a pool-table size rec room, country kitchen and super workshop. Low taxes, close to schools and only 4 miles from town. $94,900. MLS.
DIANE FULLMER
385-7721 384-8075 Pgr 407

OPEN HOUSE
1030 COLVILLE ROAD
THURS.-SAT. 1:30-4:30
"OFFERS"

Looking over the golf course. Watch the action on the 10th hole from your kitchen window in this spotless, 2 BDR, part basement home. Asking only "41,500." Owners have bought. Bring me an offer. MLS 36448.
ART STEIGHT
385-7721 388-6275 PGR 882

NESTLED IN THE TREES

In this day of "stucco boxes," it's nice to see a 4-yr.-old home with distinction and character. 1220 sq. ft. of main floor living. The LR is highlighted by FP and beautiful bay wndow looking out over landscaped gardens. DR, Kit. with eating area and 3 BR round out the main floor. 15'x10' master with ensuite. Full basement, ready for development. Stucco and brick exterior. Property averages 90'x100'. Greenhouse stays. Backyard borders wilderness park affording beauty and privacy. This Langford home is priced to sell at $58,500.
KENT MACLEOD
385-7721 595-4273

OPEN HOUSE
SAT. 2-4
2553 SHAKESPEARE
3 BEDROOMS
IMMACULATE
CHOICE AREA
$46,900

Owners transferred! Relaxed living in this spotless home with a fenced yard and a separate garage wired. One bedroom on main plus 2 up. MLS #36613.
CLIFF SALMOND
385-7721 477-3626

A BUILDER'S HOME

Only one other like it in Victoria. The builder is almost finished a copy of his own custom home. 1700 sq. ft. plus, finished. Here are the extras: 2 finished F.P. (one with marble facing), 3 bedrooms with possibility of 5, thermopane windows, double drive-in garage, huge workshop area, shower in ensuite, large deck with view of the water. Beautifully treed lot. Area of quality homes. All these and more, are extras to the average new home. Phone me now to choose your own accessories (i.e. carpets, lighting fixtures and bathroom fixtures). $84,900.
KENT MACLEOD
385-7721 595-4273

REDUCED
$10,000

1,288-sq.-ft., 3-bdrm. strata titled duplex. Quality throughout. L.R. with F.P. and D.R. in-line. Family rm. and utility rm. off kitchen. 2 sundecks. Huge basement with roughed-in F.P. and plumbing ready for development. Situated on 10,000 sq. ft. treed lot. Priced to sell at $47,500.
KENT MACLEOD
385-7721 595-4273

Capital City REALTY LTD
830-D Pembroke St. 388-7557

OPEN HOUSE
SAT., SUN. 2-4
1295 GARKIL RD.
MUST SELL,
REDUCED FROM
$58,900 to $56,900

Modern, 3-bdrm. home in a quiet area of Lakehill close to all levels of education. Newly decorated, new carpets, roof and gutters. Only 2 yrs. old. Price includes all appliances. Full basement with rec. rm.
TARA BHALLA
388-7557 382-8879

OAKLANDS AREA
3 BEDROOMS
$63,900

Like one level living? Then be SURE and see this attractive, 1400 sq. ft., all electric. Ranch-style home. W-W carpets, fireplace, laundry room off kitchen. Green, aluminum siding. NEVER PAINT AGAIN. Almost a double lot! Close to schools and Hillside shopping centre. To view please call:
BARB RAWLINGS
388-7557 388-4939

12c.Acreage
Fabulous Home
Seclusion Plus

Your opportunity. This home custom built for present owner, must now be sold. Luxury throughout. Even to the basement level, which has bar, rumpus room and carpets, bath and laundry room. Main level is a home-owners dream. Formal dining room. 3 bedroom, 1½ baths, custom kitchen, with dining area. Wrap-around sundeck, 2-car garage. Asking $84,900. Down $2000 from Preview listing price. Call:
LEN LEDOUX
388-7557 382-9852

OPEN SAT. 1-4
920 BRADLEY DYNE

1 acre semi seclusion with a very clean 1250 sq. ft. home up and 700 sq. ft. down, with beamed ceilings and bar and bathroom in basement. Whether you are retiring or want a quiet, country setting to raise that family, you can't beat this for $89,000.
Wally Peterson 477-7766
Adeline Nichol 477-8562

OPEN SUN. 1-4
1909, 1868 &
1885 JEFFREE
SAANICHTON

New 3 bedroom, 1434 sq. ft., no step at $58,900. 2½ yr. old, 3 bedroom, full basement on 78' enclosed, treed lot for $63,900. Or that larger executive, 4-bed., 3 baths, home with 16'x38' rumpus for $89,700. Wally or Adeline 477-7766 or 477-8562

GLEN LAKE 3 BEDROOM, 3 year old home, fireplace up and down with finished rec room. Large laundry area and work room. Large fenced corner lot. 478-8882.

BY OWNER. 5 SPACIOUS rooms on main plus developed basement, 2 baths, Garage, well landscaped grounds 2 blocks to Hillside Shopping Centre. 595-5842

250 HOUSES FOR SALE

BLOCK BROS.

Sell Through Video
OPEN HOUSE
OPEN HOUSE
OPEN HOUSE

THE GREAT GATSBY
OPEN SAT., 2:00-4:00
1214 OLD ESQUIMALT

Unique home built in a bygone era when imaginative care went into the design. Situated on a magnificent high ½ acre in Esquimalt, beautiful shrubs, underground sprinklers, flood lights, patio, billiard room, 4 bedrooms, den, 2 baths, 2 fireplaces. Lots of room for that pool or tennis court. Possession immediate. Must be sold. Duplex zo

250 HOUSES FOR SALE

the Permanent For Sale

1125 DOUGLAS ST. 382-9191

COME TO MY "OPEN" SAT. 1:30-4 P.M.

#206-955 Dingley Dell

And I'll show you a first-class 2-bedroom unit with ensuite plumbing, 5 major appliances, and class! Exceptionally maintained by a super council. Prior viewing possible. Excellent value at $42,000. ML 36724.
MARY WOOD
382-9191 BUS. RES. 592-2647

OPEN SAT. 1:30-4:00

1876 Doney Rd.

Central Saanich. Must be sold. The 1975 show home with its many special finished features can now be yours. 4 BR's, 2 baths, fireplace, bright living, dining, kitchen, bkfst. nook. Family rm., covered sundeck, ½-acre lot, fruit trees. Malahat views, close to all amenities. Reduced to $67,500. Offers. Immediate possession. ML 35675. View with:
HERB McDANNOLD
382-9191 BUS. RES. 384-6768

OPEN SAT. 1:30-4:00

989 Dunsmuir

Yes, a 24x14 cemented pool!! Renovated 3-bedroom home with full basement. Asking $53,500. ML.
FRANK SALE
382-9191 BUS. PAGER 738
IRENE VAN
382-9191 BUS. RES. 592-9194

MINI-PRICED MINI-ORCHARD

Almost ⅓ acre, fruit trees and garden, quiet, no-thru st. Lakehill area. 4122 Tuxedo Dr. is unique 3-BR storey and half, 2 full baths (MBR ens), panelled LR, brick FP, separate dining, cabinet kitchen, built-in range/oven. Attractively decorated. Truly one of a kind, open to offers on reduced price of $59,900, immediate possession, vendors transferred. ML 34267.
HERB McDANNOLD
382-9191 BUS. RES. 384-6768

UNIVERSITY FAMILY

Lots of space, 2426 sq. ft. finished area, full bsmt. bungalow. 5 BR's, 2½ baths (MBR ens), 2 fireplaces, vaulted ceilings in LR and DR, rec. rm., sundeck, encl. garage. Landscaped corner lot, convenient to shops, bus, UVic. Offers to $76,900. Immediate possession. ML 36185. View today.
HERB McDANNOLD
382-9191 BUS. RES. 384-6768

3 BEDROOMS $29,900

Close to Belfry Theatre, get the grant to fix it up. ML.
FRANK SALE
382-9191 BUS. PAGER 738
IRENE VAN
382-9191 BUS. RES. 592-9194

THE PERMANENT
Lorenzen REALTY LTD.
50 Bastion Sq. Bus. 383-4151

OPEN HOUSE WED-THURS FRI-SAT 1:30-4:30

1615 GLADSTONE

A SUPER BUY on the Cul-de-sac off Shakespeare, close to 15 min. bus service. Truly a quality home, lovingly cared for. 1287 sq. ft. main fl. 915 professionally finished lower floor. 20x13 LR, FP, and matched walnut panelling. 20x12 DR/Family Rm. just beautiful! Kitchen like new with eating area. 3 BR's and big 4 pce main bathrm. Lower level — 1 BR's. 19x14.6 Rec Rm with FP and utility rm, 2 pce bathhrm and many other extras plus a lovely yard A 6¼% mtge that may be assumed. PRICE $69,900.00. YOUR HOSTESSES:
GRAY LORENZEN 388-5464 Pager 729
MARY LOU LORENZEN 388-5464 Pager 705

Something Different BY OWNER

2240 feet of remodeled home with full 8' basement. 14x28 master bedsitting room with 200' private sundeck off, sunroom on second floor. Sunken livingroom. All rooms spacious and bright. 2nd sundeck off kitchen. Very close to schools in Lake Hill area. 60x150 lot. $72,900. 479-6991

IN-LAW SUITE

956 DUNN $71,900.

Off Saanich Rd., Park like grounds, lovely view, lot 60X240. 2 or 3 bedroom ranch style home with complete large 1½ bedroom lower suite. Close to shopping, you have to come right up to appreciate the property. No agents please. Phone 385-0719.

JUBILEE-RICHMOND AREA
OWNER ASKING $38,900

Try your offer on this cosy home on quiet, tree-lined, no thru street. Comprises LR with FP and HW floors, large kitchen/dining area, 2 good bdrms, 4 pce. bath, basement, OOM heat, dr-in garage. Needs some exterior paint — ideal for a "Fixer-Upper". 592-1019 after 5 P.M.

96 ACRES, 5836 OLD WEST Saanich Rd. A bargain at $79,000. Treed, privacy, cedar siding, shake roof, large front sundeck, big country kitchen, slate fireplace in living room, 3 bedrooms, 2 are 12x15', master has ensuite, walk-in closet and sliding glass doors to private sundeck. Also a big workshop. By owner, 479-4566. Open House, Sundays, noon to 5.

SIDNEY

½ Acre — $59,500

Bulging with potential this cozy, bright 2-storey home has 3 bedrooms up, 2 baths, double garage, excellent garden, etc. etc.
GORDON HULME LTD.
656-1154 PAUL HYATT 656-3150

9¾% MORTGAGE

4 bedrooms, 1½ bathrooms, quality carpet throughout.

$62,900

Drive by or phone, 656-2686
1799 San Pedro
2241 Belmont

HATE FIXING?

You won't ever have to with this strata title home on Glanford. All outside house and ground maintenance done for you. Ideal family or retirment home, also suitable for rental. Phone owner at 474-1322.

Island Homes Ltd.
2504 DOUGLAS
386-7545

250 HOUSES FOR SALE

BLOCK BROS.

OPEN COLWOOD 3 BDRM. $64,900

SAT. 2 to 4—309 DANIEL PLC. — Off Metchosin Rd. Designed for family living, spacious with ensuite, full bsmt. carport with lge. sundeck, built-in dishwasher in bright kitchen and a great, well kept lot. All offers wanted. Your host:
386-3231 Bob Hahn 595-1642

OPEN HOUSE 9215 CHARMORE (OFF CANORA)

Saturday 2-4. New no-step, over 1700 sq. ft., 3 bedrooms, sea and country views. Attached 2-car garage with separate pad for boat or trailer. Reduced to $79,900.
656-5337 Ted Phillips 656-5584

OPEN SAT. 1-4 P.M. 2941 QUEENSTON RD.

Off Taylor St. near Richmond School in the lovely South Lansdowne area. A spotless large dining area, loads of cupboards and large sundeck. Worth a look. Offers on $69,900.
386-3231 Frank Oliver 383-6904

OPEN HOUSE 3403 HENDERSON SAT. 2-4 $79,900 SUPER FAMILY HOME

386-3231 Olive L. Martin 479-8913

OPEN HOUSE SUN. 2-4 564 JUDAH

Beautiful newer 3-bdrm. home in Glanford. Full bsmt. with family room and 3-pce. bath. A very clean home at $62,900.
386-3231 George Kereluk
383-8842 OR 385-5949

OPEN HOUSE SAT. 2-4 385 QUAYLE

Located off Interurban Rd., this 4-bdrm. custom-built home is situated on 2.08 acres with fenced pastures. A lovely country setting yet only minutes from town.
386-3231 George Kereluk
383-8842 OR 385-5949

"RESTFUL" ½ ACRE

Quiet area and clear air, set well back on high location. Lawns, shrubs, good vegetable garden. The whole family will find this home a delight. 3 Bdrms., separate dining rm. and den. Only 3 yrs. old. Askng $69,500.
386-3231 Ethel Harvey 479-4233
477-1941 Marg Price 388-6275 Pager 461

ESTATE HOME

8550 W. SAANICH RD. — Water view. Court order sale. 1 Acre — estate home, beamed ceiling, new kitchen, etc. Concrete pool with barbeque. Guest cottage, 2-car garage listed at $145,000. Try your offer.
Ray and Christine Milan
386-3231 592-3652

83 CREASE

$52,900 — 3 Bdrms, plus large family room on main level. Excellent family kitchen. Town & Country.
386-3231 Olive L. Martin 479-8913

CEDAR SHORES in Central Saanich

at James Island Road and Lochside Drive by the Shores of Saanichton Bay. We are building 30 Quality homes on large (10,000 sq. ft.) lots. Priced from $63,900 to $89,000.

Come and Visit Us We Are Open

1 p.m. to 5 p.m. Fri., Sat., Sun. or Call
Harry Atkey eve. 598-1737

Engineered Homes
385-6211 Show Home 652-4243

DFH
D.F. Hanley & Associates Ltd.
1557 McKenzie 477-7284

OPEN HOUSE $49,900

SAT AND SUN. 1-5
1575 CLAWTHORPE AVE
2 bedroom, no basement home, near Hillside Shopping Center. Features wall to wall carpeting throughout, fireplace, 4 piece bath, large recently remodelled kitchen, separate utility room, glass patio doors off kitchen to large sundeck. Large insullated garage. To view, Mon-Fri, call 595-0548 after 5:30 pm. No Agents Please.

OPEN HOUSE SAT. AND SUN. 1-4

1052 LLANFAIR CRES.
(Off Wallace Drive)
BRENTWOOD BY OWNER
Distinctive 3½ year 3 bedroom home, on ⅓ acre wooded lot, on quiet culdesac, 1500 sq. ft. of living space, fireplace, large family room, with bookshelves and cupboards. Private sundeck. Near schools, shopping and bus. $68,500. No agents. Call 652-5531 for directions.

CHARACTER HOME $48,900

Spacious three bedroom character home in high Quadra area on a quiet street. Features a glassed in Sun-porch, living room with F.P. tastefully re-done kitchen and bathroom, part basement and huge lot. CALL CHRIS GREIG 478-5953 or CASTLE PROPERTIES 386-6164.

SHAWNIGAN LAKE PRIVACY-1 ACRE

ARCHITECTURAL DESIGNED 2000 sq. ft. home, 2 years. 3 B.Rs, 3 baths, sep. dining room, FAMILY ROOM, crafts room, sauna, conservatory. SLOPING CEDAR CEILINGS w/ BEAMS. Beliden CEDAR exterior.

Must Sacrifice

$89,950 595-7588

EXCELLENT

Energy saving new homes in treed area. 5 year warranty. Neat designs, only $99,900. Worth looking at, no obligation. Bruce Davenport. 592-0995.

250 HOUSES FOR SALE

Fairfield Realty Ltd.
1277 FAIRFIELD 383-2244

FAIRFIELD

1656 EARLE ST. OPEN HOUSE SAT. & SUN. NOV. 4 & 5,

2-4:30 P.M. Close to beaches, town, school and shops. Ideal, modern, spacious 5 year old family home. 3 bedrooms (1 down). 2 full bathrooms. Over 2,400 sq. ft. of living area on a large lot. Property like this is extremely hard to find in this area. Asking $73,500. Call Ann Blondeau at 388-6275 pager 433 or 383-2244.

OPEN 2-4:30 P.M. 937 Bank St. $67,900

SAT.—SUN.
Fairfield-Oak Bay Border
Charming 3 bedroom bungalow of character. Fireplace, leaded glass windows, separate dining room and large rec. room combine with modern utilities to make this new exclusive listing one of the most attractive on the market. For a private showing call Tony Brogan 388-6275 pager 2471 or 383-2244.

Century 21 WESTERN HOMES
1637 Cloverdale 386-3494

WHAT A GEM!! OPEN SAT. 1:30-4 P.M.

Spic and span and treated like a "queen". This jewel is just waiting for a couple to appreciate her attributes. Bright kitchen, L.R., 2 bdrms., 3 pce. bath, utility. PLUS separate 14x22 ft. garage wired and heated. Lot 53x135 Price $43,900. 1213 Lyall St. New MLS. For private viewing — Terry Eden 386-3494 (24 hrs.)

GORDON HEAD WATERFRONT REDUCED $4,900

Must be sold now! Relax and enjoy the view in this lovely home. Open and bright L. Room and D. Room, modern kitchen, 3 Bdrms. (ensuite) plus den. Priced below appraised value at $125,000. Call Now JoAnne Watt 386-3494 (24 hrs.)

TRADE YOUR CONDO!

If you have a condo that qualifies as a tax shelter you may be able to trade it in on a new home in Central Saanich. Interested? Call now, JoAnne Watt 386-3494 (24 hrs.)

MODERN TRADITIONAL

1½ Storey in Burnside area on quiet cul-de-sac. Two years new with a day old look, three bedrooms. $59,900. MLS. Terry Smollett 386-3494 (24 hrs.)

CITY CENTRE NO STEP

It looks as if the city was built around this quiet residential area. All schools, bus routes, hospitals, etc. were placed to service the convenient Oaklands area. Call for details. MLS 35825. Terry Smollett 386-3494 (24 hrs.)

NEAR MT. DOUGLAS

New home on view lot, end of cul-de-sac. Brick and cedar finish, 3 bdrms., 2½ baths, large double garage. Just $86,900. MLS 35036. Call for details Simon Heslop 388-6275 Pager 704, Terry Smollett 386-3494 (24 hrs.)

Castle Properties Ltd.

3461 BETHUNE

Spacious 2 bedroom home with full basement and drive in garage. Oil hot water heat. Newly decorated. Try your low down-payment on this asking price of $46,900 CALL AXEL PETERSEN 592-4358 or 386-6164.

3 BEDROOM $43,900

Very nicely-maintained spacious home features modern bright kitchen with utility room off, spacious through hall, modern bathroom, all utilities updated. MLS CALL CHRIGS GREIG 386-6164 CASTLE PROPERTIES LTD. or 478-5953 res.

CAMOSUN COLLEGE

Two bedroom character home with leaded glass windows and cedar shingle roof. Clean as a pin and extremely comfy. Secluded rose garden and back yard. Asking only $63,900. BEN GREIG 598-3105 or 386-6164.

WATERFRONT OAK BAY DUPLEX

This beautifully kept modern duplex has just come on the market and won't be around for long. Upstairs there are 3 bedrooms, living and dining room with a fireplace and a large bright kitchen. Downstairs the pattern is repeated but with one less bedroom. There is a total of our 2700 sq. ft. on both floors and some of the best seaviews in the city. For your appointment to view, please call. DON MARSDEN 388-6578 or 386-6164.

2 ACRES CORDOVA BAY

Historic house. 110 yrs. oldest in Cordova Bay loads of bedrooms. All useable land. $79,900. 477-6380 or 598-3105.

250 HOUSES FOR SALE

THE "HISTORY MAKERS" WHITTOME'S

CENTRAL SAANICH

Now only $50,500. This like new 3 bdrm strata title duplex is situated on landscaped easy care lot. Home features electric heat, wall-to-wall carpet throughout, fireplace in living rm, attached carport & storage. See this exclusive listing with
388-4271 Oliver Douglas 598-3926
388-4271 Ted Wilkinson 384-3944

HILLSIDE AREA $43,500

Walking distance to shopping & transportation, this 2 bdrm no step bungalow, situated on large easy care lot is ideal for starter or retirement home. See this attractive home with:
388-4271 Oliver Douglas 598-3926
388-4271 Ted Wilkinson 394-3944

CALL IT CHARM

Atmosphere and comfort in this 2 level contemporary, in the Lagoon Area. Large living room with Raised Hearth floor to ceiling brick fireplace — so charming, separate dining rm, kitchen with eating area, 3 bdrms. All this plus view. $72,900. Call Ruth LaCroix 388-4271 or 385-6416.

A. E. LePAGE WESTERN LTD. REALTOR

OPEN HOUSE SAT. 2-4 2318 Greenlands

Exciting 4 BDR rancher situated in the Arbutus area. Sunken LR with floor to ceiling stone FP and separate DR. Family size kitchen with separate eating area, custom cabinets, Jenn-aire range and built-in dishwasher. Super family room with FP and large private patio off. Another quality home by Mike Geric Construction. $144,900. BECKY LITTLE 386-6331 or 477-4424.

OPEN HOUSE SAT. and SUN. 2-4 922 NICHOLSON

Off Quadra, new 3 BDR, full basement home set far back on a large secluded lot. Vaulted ceiling in LR and DR, sliding glass doors off LR to balcony with valley views. Teak cabinets in kitchen with private sundeck off. NEW MLS. Asking $79,900. DENNIS FERRILL 477-2083 or DOUG ROSS 477-0975. Office 386-6331.

Century 21 SUBURBAN REALTY LTD.
2816 BRYN MAUR
478-8316

SAVE MONEY SPECIAL

3 br, 2 fireplace, 2 bathroom tudor home in every-popular Colwood. Your Kids will love the easy care lot adjoining natural parkland, and will love the large rec. room and Mom will love the built-in dishwasher. Everybody will love the Price. $57,900. MLS
Dennis Dale
388-5464 pgr 720

SEE SUNSETS OVER THE WATER

Easy price of $69,900 on this new Lakeview home. Perfect for retirement. Not too big, nor too small and all on one level. Unusual and very appealing. Floor plan allows separate 2 bdrm. guest wing. Luxury features include 2-4 piece baths, Heatilator fireplace and built-in bookshelves. Situated at end of dead-end street overlooking lovely Glen Lake. Exclusive.
Dennis Dale
388-5464 Pgr. 720

COLWOOD BRAND NEW $54,900 5% DOWN

3 bdrms., fireplace, thermopane windows, extra insulation, full and open ground level basements. Good sized lots, some with views. 524 and 528 Stornway (off Wishart). More nearing completion. Choose your own colour schemes. Others priced from $61,800. Make us an offer. Visit our display home at 3231 Wishart Road.

WED.-FRI., 1-6 SAT.&SUN. 1-5

For more information call Ken Millar, 478-1721 or 384-8075 pager 519 anytime.

Ridley Bros.
DEVELOPMENT CO. LTD.

DFH
D.F. Hanley & Associates Ltd.
1557 McKenzie 477-7284

DEEP COVE OPEN HOUSE 625 CROMAR SAT. 100-4:30

Out West Saanich Road (1½ miles past Pat Bay). Turn left onto Downey, then right onto Derrick, left onto Cromar. Over 1,600 sq. ft. on ½ acre with 4 bedrooms, family room, unique kitchen, large living room with fireplace. A top quality rustic home you'll just have to see. Offered at $75,333.33.

BILL CARNEGIE

477-7284 (24 hrs.) 652-3627 (Res.)

OFF METCHOSIN ROAD

1 acre, 4 bedrooms, less than 1 year old, executive home on treed acre. Separate dining room, dishwasher in kitchen, large LR & cozy family room. Both have floor to ceiling heatilator fireplaces, sunny covered sundeck with BBQ, sauna, thermo windows. Over 2000 sq. ft. on main floor. Double garage. For private showing, call anytime.
477-0191 477-7047

PRIVATE SALE

ELECTRICALLY HEATED, 3 BEDROOM MEDALLION HOME ON 2 LOTS WITH MATURE FIR TREES AND LANDSCAPING. DRIVE BY 442 TIPTON AND IF YOU'RE IMPRESSED — COME ON IN OR PHONE ABSENTEE OWNER'S RELATIVE AT 478-9682. PRICED FOR QUICK SALE AND QUICK, QUICK POSSESSION — AT $67,000.

250 HOUSES FOR SALE

KNOWLES REALTY LTD.

OPEN HOUSE
Sat. 1:30-3:30
3416 Maplewood
$45,500

"NEW EXCLUSIVE" Country living only minutes from town on this large 54x200 ft. fenced lot, loaded with fruit trees. Two good-sized bedrooms, lots of storage, family sized living room with fireplace. Don't miss this chance. Not a good drive-by, must be seen inside and you'll be pleasantly surprised.
Carolynne Perry
479-7041 384-8101

A BUY OF THE YEAR

A "HOME" Not a House
4110 Cortez Place
$67,500

Immaculate 4 yr. old, 3 bdrm home, near Schools, University, Racquet Club and shopping. This charming home also features 4 bdrm, plus family rm, roughed in plumbing downstairs. Easy to care for fully landscaped garden.
Martha Wonnick
384-8101 658-8892

National Trust Realtor
HILLSIDE MALL
595-2121
3960 QUADRA
479-7161

OPEN HOUSES FAIRFIELD 1173 OXFORD SAT. & SUN. 1130-4:30

Large 3 to 5-bedroom home with very charming dark beam ceiling in living and dining rooms. Attractive fireplace, richly redecorated throughout. New W.W. kitchen nicely updated. Useable upstairs, full basement. Back lane entrance to garage. Owners have purchased. Listed at $68,500, new roof gutters and outside paint job. RON CROW in attendance, 592-4989, 595-2121.

OPEN HOUSE SUNDAY 2-4 P.M. 1719 TIFFIN PLACE GORDON HEAD

Exceptional 3-BR, 2 full bath home in quiet residential area. MUST SELL THIS WEEK, OWNER MOVED, MAKE AN OFFER.
HAROLD HOMER
388-4771 Or Office 479-7161

OPEN SAT. 1-4 4313 TORQUAY

New 5 yrs. Hudac warranty, unique lot shape allows R.V. and or Boat Parking potential, 3 BRs. 1195 sq. ft. on main, 10¼% mortgage available. X-Int. value. $66,900.
JOHN RUSSELL 386-9574

BLOCK BROS.

LOW DOWN PAYMENT

1. Completely renovated 2 BR home in Colwood. New stucco, paint, carpets, cabinets. 860 sq. ft. garage ideal for handyman. $45,000.
2. Tudor style 2 BR home in sought after Gorge area. Large LR with FP. Separate dining room and garage. Easy care searstex exterior. Asking $52,500. 478-5561 MIKE MYERS 478-6349, 388-6275 pager #799.

SAVE EASY

with a $48,000 mortgage @ 10¼% and a list price of $54,900. Glen Lake area 3 bedroom rancher, fenced ½ acre lot. Call for details. 478-5561 JIM GRAHAM 385-1893, 388-6275 pager #2634.

SEA & MTN. VIEWS

5 acres. This unique property has a 3 bedroom custom built home of superior construction. The ground level basement has a full suite and a den. There is a guest or revenue cottage on the property, just needs cedar siding to complete. Valuable cedars on the property. On piped water supply. High secluded location. Breathtaking views of Juan de Fuca Straits and Olympic Mountains. Beach access across the road. May possibly be subdividable into 1.4 acres and 3.6 acres. School bus stops at door. No comparable property at the very reasonable price of $99,500. For appointment to view this dream property please call. 478-5561 John Robinson 478-7041, 384-8075 pager #512.

WHERE CAN YOU FIND

An 8 year old custom built home offering 4 bedrooms, 4, 3, 2 pce bathrooms and family room with post and beam interior, featuring vaulted cedar ceiling, massive floor to ceiling stone fireplace and shake roof. Extra large 72x160 lot complete with Oak Trees and add bonus of 18x33 in-ground swimming pool complete with heater, secluded patio and barbecue. This unique home is located close to K Mart shopping centre in a well established neighbourhood close to bus and schools. Very realistically priced at just $82,500. No sign, viewing strictly by appointment only, by calling. Exclusive.

ASSUME $60,000 MORTGAGE @ 10% INTEREST

On this true Townhouse located in the heart of Victoria City in a small prestigous complex off Fort St. and Rockland. No expense spared in the construction and design of this ultra modern Townhouse offering 3 floors fully developed including 3 bedrooms, feature wall F.P., two 4 pce bathrooms, laundry and family room. Extra bonus fridge, stove, washer and dryer for only $63,900.
Call Today
388-6275 - Lee Wrobel Randy Small
Pager 865

Brentwood Bay

Jedora Dr. 2280 sq. ft. (2 Levels) 3 bdrm. home. 10 1/2% Mortgage available. Ready for occupancy December 1st. Price $86,500. S. Fioritti Construction Ltd. 658-5356.

250 HOUSES FOR SALE

OPEN HOUSE SAT. 1:30-4:00 BRAND NEW! $47,900! BY BUILDER!

8083 Jewett Pl.

IN BEAUTIFUL CENTRAL SAANICH
Mt. Newton X Rd. to E. Saanich Rd. Turn right, past Cent. Saanich Fairgrounds, turn left on Jeffrey Rd. Go approx. 500 yds., turn right on Jewett.
3 BED, NO BASEMENT HOME! FIREPLACE! AMPLE STORAGE! SEP. UTILITY ROOM! LARGE LEVEL LOT! DEAD-END STREET! 5% DOWN! QUALIFIES FOR GOV'T GRANT IF YOU DO! ON SEWER, UNDERGROUND WIRING, CURBS ETC! 5 YR. WARRANTY!
MALEN CONSTRUCTION CO.
658-1122.

B.C. LAND AND INSURANCE AGENCY LTD.

do you have A HEADACHE

from trying to find a home of your own on a LIMITED BUDGET

THIS JUST MIGHT BE YOUR CURE

OPEN SAT 1:30-4 2433 SOOKE RD.

For what your probably pay in rent, you can own this charming three bedroom Colonial style home in immaculate condition.

AN EXCEPTIONAL BUY
FOR $49,500
388-5555 (24 hrs.)
CHUMMY CRABBE
479-7998 (res.)

GORDON HEAD

Close to UVic, ALL SCHOOLS AND SHOPPING. Just a few lots left in this new subdivision on which you could have your dream house Custom Built. Do some of the work yourself and save money.

FINANCING

Mortages from vendor available with 40 yr. amortization. Down Payments $900.00 and up. Even if you have been refused a mortgage elsewhere give us a call.

SPEC. HOMES

We have 3 new SPEC HOMES under construction, POST AND BEAM, SPANISH, AND MODERN SPLIT LEVEL STYLE.

TRADES

Trade your present house or lot for one of our spec or Custom Built Homes.
Mrs. Pat Saulnier, Kasapi Const. Co. Ltd., 538 Dupplin Rd. at 386-6191 or res. 384-2197.

C. N. Montague & Co. Ltd.
1720 LILLIAN RD 595-4413

OPEN HOUSE 1559 Bay Street FRI. & SAT 2-4:30 p.m.

PRIME INVESTMENT, FIRST HOME. EXCELLENT, 2 BEDROOM HOME SITUATED ON WELL-KEPT CORNER LOT. LIVING ROOM WITH FIREPLACE, BRIGHT KITCHEN. SOUND CONSTRUCTION THRU-OUT. IMMACULATE CONDITION WITH FENCED REAR GARDEN AND TOOL SHED. OFFERS TO $41,900.
R. L. BERGSTROM
592-0109
C. N. MONTAGUE CO. LTD.
595-4413

GORGE $47,900 OPEN SAT. 2-4 2844 WYNDEATT

1. 2 bedroom bungaow, FP in LR, lg. kitchen with sep. eating area, 13x20 glass greenhouse. Workshop. Must be seen inside.

CHARACTER $51,900

2. 1½ storey home, with FP in LR, format size DR teak cabinets in kitchen. Full attic ready for development, plus full bsmt.

BRENTWOOD $64,900

3. New listing, 4 bedroom home only 3 years old. Large LR and DR, FP in LR, lg 12x22 sundeck. Large family room and 3 bathrooms. Close to fishing, schools and shops.

For further information or viewing please call.
479-3612 Kent Deans 478-8316
Century 21 Suburban Realty (1978).

B.C. LAND AND INSURANCE AGENCY LTD.

4 BEDROOMS, 2 FULL BATHROOMS ONLY $39,900

Don't drive by, but phone me to view the immaculate interior of this large family home situated close to major shopping centre and schools. Large attached workshop, ideal for home business. If you qualify for the new govt. grant you may purchase for as low as $2,000 down, would easily convert to home plus in-law accommodation.
478-5588 Shirley McLeod 478-8220
If no answer call 388-5555.

$48,800 Country Home + Cottage ⅓-Acre

HOME-1-bedroom, renovated, brick fireplace, carpets, appliances.
COTTAGE-cozy, 1-bedroom, cedar shaked, presently rented for $175 per month.

3149 Metchosin Rd. (Royal Roads vicinity)

479-6760-Owner

SAVE $2000-3000 BY BUILDER

We have a well insulated, well built, 1211 sq.ft. split level home, $69,500. Also 4 lots left to build a home of your choice on. Drive by 775 Martin Rd. off Lark or off 776 Rogers. 477-4542, 477-1494

OPEN HOUSE
CORDOVA BAY
Sat. 1 til 5 at 4902 Searidge Dr. Custom kitchen and second level greenhouse. 4 bedrooms, 2 fireplaces, some sea views. $89,900. 658-1038.

250 HOUSES FOR SALE

52 HOMES

Your choice from $22,900 to $54,900 all areas & locations from 2 to 6 bedrooms, most have fireplaces & basements — Down payments from one dollar to all cash — For Example — 1st home, 1 dep. child — cost $44,500 with 5% dn — plus government subsid. payments of only $247.00 P.I. per mo. For full details and drive by list, Phone R.W. RHODES, at 479-7161 or res. 479-9241.
National Trust Co. (Quadra)

OAK BAY BORDER, 1909 DUCHess St., Open 1:30-4pm Saturday-Sunday. Roomy, older two storey house, good condition, two bedrooms up, walk in closets, large entrance with open stairway, living room with fireplace, full formal dining room, bay windows, large kitchen, full basement, large vegetable garden, fruit trees, close to all ammenities, offers on $54,500. 386-2094 evenings. No Agents

For Sale by Builder

Large 3 bedroom, split level home. Family room, ensuite, close to schools and Victoria. $62,900. Call Gary, 478-2705.

AHOP HOUSES

$45,000. Deluxe 3 bdrm homes with F.P.'s, situated in Brentwood. 8% Mortgages, PIT approx. $310 per month, $1250 down with B.C. Government Grant. To view call 721-3682 or 598-1861

BY OWNER

LOVELY TWO BDR. HOME IN Brentwood Near the water on beautifully treed lot. Good existing mtg. at 10¼%. Appliances, carpets, and drapes incl. $46,000 384-3411

FOR SALE BY OWNER. 3 BEDrooms, 1½ bathrooms, large kitchen, dining room, living room, partially finished basement, on large corner lot, on Extension Road. Low taxes, just outside Nanaimo City limits, $35,000. Phone 753-1605.

BY OWNER 1690 CEDAR AVE.

Well cared for 2 bdrm home with attached garage. Part basement with good storage. Excellent location. Asking $53,900. 598-3572.

BY OWNER. 3 BEDROOM, full basement character house. Redecorated throughout, updated plumbing, wiring, furnace. Cook-Finlayson area. Immediate possession. Asking $48,000. 384-5077 or 598-1208. Open house, Sat., Sun. afternoons.

LARGE OAK BAY FAMILY home with in-law suite, large lot. Dining and living room with beamed ceilings, bay windows, granite fireplace, family sized kitchen, 3 full baths, enclosed porch to studio garage. Contact 388-5464 pager 322.

BY OWNER

3 bedrooms, 1½ baths, rec room, sundeck and patio, large fenced lot with fruit trees and vegetable garden. 10 minutes to city centre $59,900. No Agents. 479-3783.

HEY!!! P'SSST

Wanna buy the prettiest 2 bedroom home. Sparkles like new, inside and out. Terrific value at $45,900. Open house Sat. & Sun. 1:30-4 p.m. 2552 Victor. 598-2893.

BY OWNER, OAK BAY BORder, North of Jubilee. Older home completely remodelled. 3 bedrooms, livingroom with fireplace, large kitchen, large deck, full basement. 75x140' lot, $63,500. 595-7938.

253 COUNTRY HOMES and PROPERTIES

COUNTRY CUTIE $63,500

Architecturally designed A-Frame with a view on 2.7 acres. Very secluded with winter lake and a 2-stall horse stable. Over 1,000 sq. ft. of living area with a free-standing fireplace, dining room and a huge loft master bedroom with a sundeck. Nice views and plenty of cedar character. Only minutes from town on Finlayson Arm Road in the highlands. First time offered. Call now. MLS.
GLENN NICHOLLS
598-5144 598-7689
T.L. Mann & Associates Ltd.

MUST SELL

BY OWNER
675 TAURUS DR.
(Metchosin area)
478-8628

2.1 acre of wooded selcusion with sea and mountain views. A real family home with 4 bedrooms, living room with natural rock heatilator fireplace, separate dining room, and 2 bathrooms. The pool table size rec room has its own fireplace and separate entrance. Large Astro Turf sundeck, $77,000.

GLEN LAKE 5 BEDROOMS

Room to breathe in this super family home. Situated in a cul-de-sac, handy to schools. Raised hearth fireplace and bay window in living room ensuite bath good sized kitchen all clean as a pin, all kinds of room in full high basement. A real good buy at $59,900. Call anytime BILL KOZAK at 386-6164 res 642-3709 or pager 388-6275 #2880. CASTLE PROPERTIES.

NEAR BROADMEAD 2 ACRES LAND BRAND NEW

Perfect for family living. Close to Elementary school, over 1300 sq. ft. on main floor. Plus full downstairs at ground level. Large sundeck. 3 B.R.s on main. 2 bathrooms. Should be seen. $126,000. CALL JOHN HOLMS at 386-7521.
BOORMAN INVESTMENT CO. LTD., 612 FORT ST.

ON THE BEACH

Magnificent selection of cottages, Townhouses, apartments offering fabulous views and within maintained estate grounds. Absolute peace and quiet our first priority. For a viewing appointment
OCEAN VILLAGE
642-5254

WATERVIEW, PRESTIGE area of high-priced homes. To be sold by Christmas so only asking $97,500 with view to offers. Not a year old. See-thru fireplace to family room off kitchen. 2½ bathrooms. Thermopane. .43-acre view lot. Many extras. Get your offer in quick. Call Tom Evans 652-2620, 386-7545. Island Homes Ltd. MLS.

BY OWNER, 4 BEDROOMS, split level, 2 fireplaces, up and down plumbing, in line living, dining room, large garage on ½ acre, fully treed lot, close to schools and buses, offers on $65,000. 652-1587, no agents.

2 ACRES, VERY PRIVATE, treed lot with water view. Rocky Point area, 15 miles from Victoria. 478-8520.

2 ACRE, VERY PRIVATE, treed lot with water view, Rocky Point area, 15 miles from Victoria. 478-8520.

GORDON HULME LTD.
Sidney-Saanich Peninsula
656-1154 2444 Beacon Ave.

SAANICH PENINSULA PROPERTIES LTD.
2254 Beacon Ave., Sidney 656-4000

253 COUNTRY HOMES and PROPERTIES

malahat realty ltd.
P.O. Box 40
Mill Bay, B.C.
743-5525

JUST LISTED

An extremely well built home in a lovely country atmosphere subdivision. 3 lg. bdrms. Sunken L.R. Dr. compact bright kitchen. Full basement that is partially completed. Large corner lot with lovely rural country backyard and view... This superior home won't last long at the asking price of $65,900.

COWICHAN BAY

An excellent family home, 4 bdrms, large Living-dining area. Lots of kitchen storage. Convenient working layout. Full basement, fireplace, wall to wall throughout. Large sunny sundeck. Large lot on water and sewer with country atmosphere. Yet, ¼ mile to all amenities including salmon fishing. Out of town vendor. Asking only $53,500 for all this.

A GOOD INVESTMENT

For starters or retired this near new no step home has 3 bedrooms, large livingroom, diningroom with wood feature wall. Brick heatilator fireplace, with matching planters. Private patio area, and over ½ acre lot in north Mill Bay area. Vacant and vendors will look at all offers on asking $42,900.

SHAWNIGAN LAKE

4 year old 3 bedroom family home, with full basement and wrap around sundeck. In village in area of nice homes with community water. Secluded lot needs landscaping. Offers on asking price of $48,500.

RANCHER ON 1½ ACRES MILL BAY

Spacious 4 bedroom home, with room for animals on this property. Small barn and riding ring. 3 fireplaces, 2 baths, over 2000 sq. ft. Needs some interior finishing. Offers on $64,500.

DOUBLE WIDE ON FULL BASEMENT

Move into this 3 bedroom home in Cobblehill. Eligible for home ower grant. This has to be a bargain at $33,500.

AFFORDABLE

Good family home with extra features. Thermopane windows. Sauna in bsmt. 3 bdrms. fireplace, sundeck, fenced rear yard on water and sewer. $49,900.

SEAVIEW LOTS

Approximately 19,000 sq.ft. community water. 1 lot with septic system installed. Over looking Saanich Inlet. Priced at $18,000 and $19,000.

SHAWNIGAN LAKE

Very attractive approximately 1.7 acre lot at south east end of Shawnigan Lake. Good sunny building site with excellent view. Asking $23,900.

COUNTRY BUILDING LOTS

Approximately 1 acre on water system. Quiet country atmosphere within ½ mile of skating, curling, community complex and 1 mile of every other important amenity. What a buy at the $17,500 and $18,900 asking prices.

For further details on any of these listings contact:
LISA MADIGAN 746-6990
PAT DOUGAN 748-4566
TOM BURGE 743-9398
MALAHAT REALTY LTD.
743-5525

256 WATERFRONT PROPERTIES

AFFORDABLE WATERFRONT

A real family home, 6 BR, den, rec. rm., 2 full baths, 2 fireplaces, almost ½ acre, 90 ft. waterfront. Views over city, straits and Olympics. Offers to $86,500. For detail call:
HERB McDANNOLD
382-9191 BUS. RES. 384-6768

180' WATERFRONT

.97 acre, view lot, Landsend road, hydro, water available. Sale price $68,000. For detail call:
HERB McDANNOLD
382-9191 BUS. RES. 384-6768

THE PERMANENT

SHAWNIGAN LAKE WATERFRONT

This is truelly an exceptional opportunity for the person desiring a prime Shawnigan Lake location. Older, but renovated 3 bdrm home of 1450 sq.ft. Separate boat house. 100 ft. plus prime lake frontage, foreshore lease and 50' of floats. Ideally situated between Mason's store and Shawnigan Lake Boy's School. $69,5000. Call MICHAEL EVANS at 746-5171 or evenings 748-9629.
H.W. DICKIE LTD.
70 Gov't St.
Duncan, B.C. V9L 1A1 746-5171

152' WATERFRONT $150,000

One year old natural cedar home. 1976 sq.ft. overlooks Satellite Channel and Saltspring Island off Landsend Road. Open planning to take full advantage of waterfront. 3 bedrooms, den, 3 bathrooms, spacious kitchen with built-in oven, dishwasher, plus Jenn

258 CONDOMINIUMS

JACK MEARS OAK BAY REALTY LTD.

2194 OAK BAY 598-3321

Where Trust Is The Basis Of All Business

WATERFRONT SOUTH OAK BAY

Extra large co-op suite consisting of large living room plus dining area, compact kitchen with four appliances. Large bedroom with ensuite bath plus walk-in dressing room, ample extra storage room, laundry facilities plus a guest suite located in the building. Assessment of $111.11, this includes your taxes at the asking price of $69,000. We will look at all offers. MLS #35794. For further information please contact, BILL MOHR 598-3321 or 598-6716.

Member Relocation Services Canada

Cedric Steele Realty Ltd. 388-6258

BEACH DRIVE $48,900

Luxurious 1 bedroom top floor suite in concrete building. Quiet, secure and well appointed with excellent amenities.

BEACON HILL PARK 2 BDRS, 2 BATH

Lovely top floor suite in quiet prestige building with excellent harbour views from large patio and across from the park. Spacious rooms, eating area in kitchen, laundry in suite and controlled underground parking add the finishing touch to an easy life style in a much sought-after building. Asking $78,500. MLS 36490. For appointment to view, please call

DAVID BILLINGHAM
388-6258 598-6029

BROWN BROS on LANSHARD

"People Helping People"

OPEN HOUSE Sat. & Sun. 2-4 #202-1035 McClure St. Fairfield

Immaculate one bedrm corner suite with a sunny southern exposure. Spacious L-shaped L/rm and D/rm. Excellent location, walking distance from town and park. Low monthly assessment includes heat. Asking $31,500. MLS 36499.

ERIC PETERSON 388-7956
or 385-8771 (anytime)

OPEN HOUSE SAT. & SUN. 2-4:30 P.M. BEACON HILL PARK 302-1050 PARK BOULEVARD

Very spacious and bright 2 bedroom corner suite in lovely block — overlooking Beacon Hill Park. Almost 1200 square feet featuring 1½ baths, quality wall to wall, loads of closet and storage space and of course sun drapes and appliances. Controlled underground parking, large balcony and shopping and transportation are right around the corner. This really won't last long at

$55,900

JOHN TODD 598-7849
david burr ltd. 384-9335

Century 21 WESTERN HOMES (1011 Cloverdale 386-3494)

ON THE PARK BEACON HILL

Prestige building in a number one location. Spacious bright two-storey suite with views of the pond. $59,800. MLS 36601. Terry Smollett 386-3494 (24 hrs.)

WHAT IS IT? CONDOMAXIUM

Apartment or townhouse — Separate and controlled entries, basement and three bedrooms. See for yourself and decide. $47,500. MLS 36199. Terry Smollett 386-3494 (24 hrs.)

OPEN HOUSE WEMBLEY MANOR 1665 Oak Bay Ave. 1-4 SAT., SUN.

Vacant. EMERGENCY SALE!!! Executive 2 bedroom suite. All necessary amenities. Includes party room, billiard room and quiet dry lounge, ideal for business meetings. Call LYNETTE DELAHUNT for more information at 592-2407 or 592-9224.

MARGETTS and GOWER OAK BAY PROPERTIES LTD.
592-2407

UNIVERSITY PARK TERRACE $29,900

Deluxe 1-BR condo situated next to the Racquet Club and University. On bus route and close to major shopping centre. Large 19'x13' LR with balcony plus in-line DR with huge wall mirror to accentuate depth. Master BR (14'x11') with W/W closet and balcony off. Sauna, swirl pool, exercise room, bike room and undercover parking. Includes stove, fridge, garburator and drapes. Ready for immediate occupancy and priced to sell at $29,900. MLS 36156.

385-7721 KENT MacLEOD 595-4273
GARDNER REALTY LTD.

PEACE, QUIET BIRDS & TREES YOU WILL HAVE ALL OF THESE!

Now, on with it! Loaf on either of your two patios and enjoy this beautiful setting or walk directly from patios to enjoy the garden. This huge suite is for those who know & appreciate the Finer Things in life. Gracious large entry, plus thru hall to gracious living & dining rm., ideal kitchen, 2 large bdrms., master full ensuite plus second full bathrm. Loads of cupboards & closets (woman's dream). All this plus much more. You'll never regret the day you decide to look at this. For your leisurely view call:

388-4271 Ruth LaCroix 385-8416
J. H. WHITTOME & CO. LTD.

SALE BY OWNER, TWO BEDROOM split level, appliances, fireplace, covered parking, near town. $47,900. 383-8389, 386-8435.

258 CONDOMINIUMS

OPEN

3-5 p.m.

Ste. 104-1312 BEACH DR. Two Bedroom, 1½ bathroom in the "ANCHORAGE" for sale at $59,500. A spacious suite in a smart building. ML 35851.

Off. 385-3435
Res. 598-2259
STANLEY WINTERBOTTOM
P.R. BROWN & SONS

SPENCER CASTLE

2930 COOK ST.

"Synonymous with quality"

Only a few of these spacious, 2-bedroom, luxury apartment homes remaining in this unique development

—Panoramic Views — Masonry construction.
—Guest facilities — Pool, saunas, games.

Visit our display suite and have an informal tour of the gardens and Castle

Open daily 10-5

384-4013 386-3816 384-9610
Danzo & Franco Holdings Ltd.

B.C. LAND 10% C.C.A.

Charming 2 bdrm. with FP & sun balcony, 1½ baths, skylight. Vendor flexible on terms. $46,900. MLS.

HARBOUR VIEWS

And city light are yours to enjoy when you reside in this 2 br. home. Many amenities in building. Bus at your door. $46,900. MLS. View with the ORANGE BIRD.

478-5588 Gail Jenkins 478-6458

305-1875 Lansdowne MUST BE SOLD ESTATE SALE

Presently vacant. 1175 sq. ft. of luxury, 1 bedroom plus den, 2 baths, fridge, range, dishwasher and chandelier included. Glassed-in and screened sundeck. Prestige address and area of the best run blocks in town. High contingency fund built up and included in sale. Preview asking $49,900, offer please — U.S.A. owner says sell. Call LEN LEDOUX.

388-7557 382-9852
CAPITAL CITY REALTY

HANDY CONDO.

To all services and UVIC. A neat 1-BR. unit in well-appointed bldg. Sauna, whirlpool, lots of parking. Low costs. $32,500. RONALD WAY 598-3852.

WHY RENT?

One-bedroom condo, near shopping, within walking of downtown Victoria. Asking $23,500. Immed. Poss. TO VIEW CALL

MAIA PRIMGAARD
Seaspray Properties Ltd.
595-3151 or 656-6625

ACREAGE YOU WANT? BOB HAHN HAS THEM

METCHOSIN — 2 ACRES plus traditional Norman French design, 2,400 sq. ft. home $129,500.
ROYAL OAK — 1.77 Acres plus gorgeous Old English Tudor 2,700 sq. ft. home $139,900.
MOUNTAIN RD. — 2.08 Acres of gorgeous horse country plus 4-bdrm. rancher with bsmt. $125,900.
SPECTRUM SCHOOL — 1.02 Acres of high rocky gorgeous view property with a unique character semi-retired home. $88,500.

386-3231 Bob Hahn 595-1642
Block Bros. Realty Ltd.

Cedric Steele Realty Ltd. 388-6258

LAUREL POINT!

2 bedroom suites of varying floor plans for the discerning buyer. Trades will be considered.

CEDRIC STEELE REALTY Ltd.
388-6258

RETIRED? RETIRING?

Private Beach

Boat moorage at your back door. Magnificent views of the Harbour. Excellent choice of various architectural designs.

OCEAN VILLAGE

642-5254
For a viewing appointment

2 BEDROOMS $35,900

Children allowed in this well managed 13 suite building. Ideal for young working family. Features such as laundry on each floor, covered parking, games room, make this an excellent value for this 3 year old suite. Close to town on bus route. New MLS. Call today for appointment to view.

DIANE FULLMER
385-7721 384-8075 Pgr 407
GARDNER REALTY LTD.

FAIRFIELD

—Choice top floor 2 bedroom suite
—One and a half baths
—Four top line appliances
—Small 13 unit complex
— Low assessment & free laundry
—Immaculate and my pleasure to show.

Call anytime to view. Priced at $48,900.

477-0191 BERNEIDA TAYLOR 382-9485
Royal Trust

$450 DOWN with B.C. Grant

New Condominiums. Includes Frost-Free Refrigerator and deluxe Self-Cleaning Range. Monthly payments $219.00 PIT, $28,100. Call 385-2458 anytime for viewing. Byron Price & Associates Ltd.

ROYAL WOODS

1 BEDROOM, SOUTHWEST EXPOSURE, LARGE BALCONY, 3 APPLIANCE KITCHEN, SAUNA, SWIRLPOOL, SWIMMING POOL, TENNIS COURT, BILLIARD ROOM, WORKSHOP, LOW MONTHLY ASSESSMENT, OUT OF TOWN VENDOR, ASKING $35,500. M.L.S. CALL MURRAY LAWSON, 388-6275, ASK FOR PAGER 2478 OR PARK PACIFIC INVESTMENTS LTD., 383-4124.

$25,900
Oak Bay (On the Avenue)
One bdrm.
A real darling.
$25,900
Olive L. Martin

386-3231 479-8913
Block Bros. Realty Ltd.

CONDO FOR SALE

$25,500

1 bedroom condo, close in, appliances, and drapes, excellent financing, $500 down, 388-5931.

258 CONDOMINIUMS

THE NEWPORT BEACH

Only a few yards to Oak Bay's most exclusive waterfront on Beach Drive overlooking the Oak Bay Marina. Spacious luxury, two bedrooms, two full bathroom apartment homes built with all the extra design features and meticulous craftsmanship that typify all of Park Pacific's many fine projects. Half of these exceptional luxury apartment homes have sold in the past few weeks, somewhat of a record considering the price range and current market conditions. There will probably never be another building of this quality, in a similar location, ever to be created again in Victoria. Don't miss this fabulous opportunity to purchase happiness and peace of mind for the rest of your life knowing you will have an investment similar to a valuable original painting or a one of a kind art piece.

Priced from $110,000.00

Look for the classic blue canopy at 1375 Newport Avenue. Call now for appointment to view — 598-4224 between 1:00 and 5:00 p.m. or 383-4124 twenty-four hours. Another quality development from Park Pacific Apartments Ltd.

BROWN BROS on LANSHARD

"People Helping People"

FAIRFIELD Quality Condo

Beautiful, spacious 2-bedrm., 1½ bathrm, top floor, corner suite, overlooking Beacon Hill Park. Close to Shopping, bus and short walk to Dallas Rd. Offered at $56,900. Exclusive.

DOUG LAWSON 595-2486
JIM KENNEDY 592-9078

THE SUITE LIFE

So nice for retired, single, or bachelor hide-a-way. A well planned spacious 1 bedrm. suite in a very select area, only 1 block from Dallas Rd. with a glimpse of the water. Priced to sell at $31,900 MLS.

TED KAY 385-4036
JIM MASSEY 385-8226

IRMA STREET Quality Condo

Adults only. Features spacious living rm with raised hearth fireplace, Dining area, galley kitchen. One bedrm plus enclosed balcony for den or guest rm. 4 appliances. Well priced $34,000. Excl.

CEC PEARCE 386-3808
or 385-8771 (anytime)

1st AND 2nd - MORTGAGE LOANS

SOOKE — GULF ISLANDS
SHAWNIGAN — DUNCAN
UP-ISLAND — MAINLAND

We specialize in Land and Land Development Mortgages

Existing Mortgages Bought

Call Mr. Douglas Hawkes Collect
384-7128 (after hours 477-9544)
DOULGAS HAWKES LTD.
990 BLANSHARD ST.

955 DINGLEY DELL

Quiet building on a quiet street. Vacant, quality 2 BR suite reduced to $36,900. MLS. Morning sunshine, protected balcony, appliances and drapes. All offers considered by out-of-town vendor. Must be sold. View with:

HERB McDANNOLD
382-9191 BUS. RES. 384-6768

THE PERMANENT

THE HILLSHIRE

Two bedroom, ground floor condominium. A cosy easy access rear corner suite. All kitchen appliances. Large patio, pressurized halls and much more all conveniently located across from Hillside shopping centre. View today and make your offer on $39,700.

GORDON SPACKMAN
477-0191 477-7085
Royal Trust

DELUXE ACCOMMODATIONS

Here's 1120 sq. ft., 2 bedroom, 2 bath, condominium with lovely rock fireplace in L.R., 3 years old, one owner and in meticulous condition. Located in 12 unit bldg. Washer and dryer in site plus other appliances. Fast occupancy available. $59,900.

SID HASLAM 477-1994
GRAY LAITE 656-5267
National Trust 595-2121

URGENT SALE DIFFERENT

2-B.R. corner condominium. Bay windows. Quiet adult block, close to all amenities. Low assessment and taxes. Vendor has purchased and will consider all offers on the asking price of $36,900. To view, call:

386-7521 DEL HOEGI 383-0516
BOORMAN INVESTMENT CO. LTD., 612 FORT ST.

TRUE VALUE

A pensioner can live most comfortably in this very complete suite. Fireplace, enclosed sun patio, four quality appliances, in a quiet beautifully-gardened setting. Total monthly costs are only $50.00 including taxes, heat and maintenance. Must sell, all offers considered. Call Humphrey Golby, 592-6730, Henderson Rlty., 385-9741.

JOFFRE MANOR

1121 ESQUIMALT ROAD

Only one 1 bedroom and one 2 bedroom top floor suites left. Asking $32,200 and $39,900. Low down payment and 10% financing or rare financing while you sell present home. Drop in Mon. thru Sat. 1:30 to 4:00 or phone CLARE BROCK 598-3321 or 592-2173 anytime. JACK MEARS OAK BAY REALTY LTD.

2-BR FAIRFIELD

Spacious, top floor, corner unit — 1262 sq. ft., 1½ baths., adult oriented, 2 year old smaller complex. Immaculate. Some ocean views. Underground parking. Price $49,900.00. To view call:

HUGH MUNRO — 658-5536
NORTHERN PACIFIC REALTY LTD.
479-1687

FAIRCLIFF MANOR QUALITY, QUIET

Fairfield, near Ross Bay. One of the best. Views of Government House and Craigdarroch Castle. Top floor, 2 B.R.s, very good condition. Includes appliances. $52,500. MLS 36222.

CALL JOHN HOLMS at 386-7521.
BOORMAN INVESTMENT CO. LTD., 612 FORT ST.

PRESTIGIOUS LUXURY CONDOMINIUM at Laurel Point, tenth floor, overlooking harbour, rent with option to purchase from owner. Business phone 388-7311, residence 652-1358.

Bickerton Court

250 Douglas St.

By owner two bedroom suite. Call after 5, 386-0232.

2 BEDROOM 1½ BATHROOMS, near park, shops, and buses, 4th floor, nearly 1100 sq.ft. 383-5512 between 9-10 am. or after 5:30pm.

258 CONDOMINIUMS

$43,500

2-BR, Harbour views. Views of Trial Islands and Olympics. 10% mortgage. Large balcony.

PAT FORBES
388-7557 477-0580
Capital City Realty Ltd.

LAMPSON COURT

477 LAMPSON - 3 BDRMS

Choice of two top floor family units. Near school Esquimalt Plaza and bus. Name your terms!! Ideal for the single parent.

BOWDEN REALTY - 383-5524

259 TOWNHOUSES

WILSON COURT

740 WILSON ST.

"We did it all for you"

Spacious 3-bedroom townhomes with full basements and located just minutes from city centre. Victoria's **most** affordable **living with** very **low down payments** and **assisted monthly payments. Fully landscaped these townhomes offer you self ownership at prices you can afford.** You cannot afford not to inquire, call

Alex or Anita Tait at
CAPITAL CITY REALTY LTD.
388-7557 or 477-8522

Country Side

ONLY A FEW LEFT!

1337 sq.ft., 3 bedrooms, 1½ baths, laundry/hobby room, large country kitchen, separate dining rm, private, easy care landscaped yard.

$45,000
Low, low payments

7925 Simpson Road

Out Pat Bay Hwy, turn left on Mt. Newton, follow to Simpson.

Open Weekdays 2 to 6
652-4461 386-0897
EY Construction Ltd.

LANSDOWNE Properties Ltd

THE LAST CITY AHOP TOWNHOUSES

$45,000

3 Bedrooms
Full Basement
Laundry Room

$1,250 DOWN

PAYMENTS AS LOW AS

$210 a month

IF YOU QUALIFY
CALL
BUSTER EALES
anytime
592-2431 or 384-8075
Pager 686

SELKIRK MEWS

946 SELKIRK

Brand Spanking New

These exciting new townhomes should be seen quickly. Only six homes, all with basements, fireplaces, dining rooms and two bedrooms. Should probably be adult oriented. These were built with extreme care and thought by Pine Home Builders Ltd. Don't be sorry, please come visit us. Priced from $54,900. OPEN DAILY FROM 2-4. For prior viewing please call 386-3585, 384-4827, ask for Roma or John Molyard, Victoria Realty Ltd.

"We've Found It" Townhouse

You won't read it in "Riplevs" "Believe it or Not" but you should. It's a one level no-step 2-bedroom townhouse for just $45,900. Living room and separate DR. Spacious kitchen with good quality stove and fridge; washer and dryer in separate alcove. Big master bedroom and very adequate second bedroom. Lots of storage. All this is situated in an extremely attractive and well maintained townhouse complex. Phone HAZEL CAMPBELL 721-5218 or CONNIE REYNOLDS 477-8914 for further details (new MLS).

Royal Trust 384-8001

ASSUME $60,000 MORTGAGE @ 10% INTEREST

On this true Townhouse located in the heart of Victoria City in a small prestigious complex off Fort St. and Rockland. No expense spared in the construction and design of this ultra modern Townhouse, offering 3 floors fully developed including 3 bedrooms, feature wall F.P., two 4-pce bathrooms, laundry and family room. Extra bonus: fridge, stove, washer and dryer for only $63,900.

Call Today

388-6275 Lee Wrobel
Pager 865 Randy Small
British American Realty Ltd.

ADULTS ONLY

Now that your nest in empty, here's the ideal place for you to just move in, relax, and enjoy. 4 acres of park-like grounds, club hours and each unit has its own individual character. 2 bedrooms, den and garage in split level floor plan. Vendors are leaving Victoria so make your offer today. EXCLUSIVE TO:

DIANE FULLMER
385-7721 384-8075 Pgr 407
GARDNER REALTY LTD.

MUST SELL NOW!

Three good bedrms., very nice living rm. with fireplace, full high bsmnt.; use of covered pool. Gordon Head area near UVIC. Flexible finance, all offers to list of $47,500 considered. Call Orville White, 592-7220, Henderson Rlty., 385-9741.

LAKE HILL, $41,500

—2-Bdrm. starter or retired
—King-sized master bdrm.
—Large patio, lots of storage
—Near schools and bus
—Good terms — eves. 477-7750

BOWDEN REALTY, 383-5524

$43,900, 3-BEDROOM TOWNhouse for sale, by owner, located in one of the best complexes. Come see and bring your offers. 479-4109.

3 BEDROOM, LIVINGROOM, diningroom, 1½ baths, rec room and storage room in basement. Call after 6, 595-4539.

259 TOWNHOUSES

BEACON HILL PARK

New luxurious, compact townhouse suitable for single executive or retired couple $68,900.

TULL DEVELOPMENTS LTD.
592-0662

IMMACULATE TOWNHOUSE. Easy-care lifestyle. Spacious outdoor feeling. Heated pool. 3-bedroom unit, fireplace, basement, patio. Only $42,500. MLS. Call Tom Evans, 652-2620, 386-7545, Island Homes.

263 GARAGES FOR SALE, RENT OR WANTED

WANTED TO RENT SINGLE OR double car garage for dry storage and light repairs. Monthly. Victoria area. 656-7175.

WANT TO RENT GARAGE, 800 sq. ft. more or less, 658-8195.

GARAGE FOR SALE, NORTH Saanich. Phone after 3, 656-4786.

265 HOUSES WANTED TO BUY

WANT TO SELL

We have prospective purchasers wanting to buy.

WANTED—2 or 3-bedroom home in quiet area of Esquimalt. Purchaser will redecorate, but home must be basically sound — 65-70,000 range.
WANTED—Property in Colwood or Brentwood purchaser prefer 2 or 3-bedroom rancher — nice lot.
WANTED—A family home in South Oak Bay. Must be within walking distance of Village and Oak Bay Marina.
WANTED—Homes needing renovations for a handyman. Will consider any area.
WANTED—Small acreage with or without home.
If you've been considering the sale of your property give us a call:

MARILYN MOORE 382-8015
JO LENNOX 478-2563
Capital City Realty Ltd. 388-7557

HAVE BUYERS FOR

1. OAK BAY, FAIRFIELD or similar, Quality home nicely landscaped, 2 bedroom and den or 3 bedroom. Basement not necessary, near bus. Up to $85,000.
2. GORDON HEAD or **close. 4** bedrooms, 2 baths (or 1½) **Some** work O.K. Up to $65,000.
3. 3 BEDROOM, **Basement not** necessary. **Esquimalt preferred** but any **good area. Up to $145,000.**
4. **COLWOOD or LANGFORD**, 3 **or 4 bedrooms**, basement with rec. room, lots of parking. Large existing Mtg. preferred, (approx. $8,000 cash) $50-$70,000 range.

If you are thinking of selling, please call anytime.

STEVE MOONEY
477-0191 477-4197
Royal Trust

265 HOUSES WANTED TO BUY

OAK BAY OR FAIRFIELD Family with 2 children needs 3-4 bedroom home under $85,000. Sincere purchasers.

NEEDED

A duplex lot in **Gordon Head area** or upper **Quadra St. area. Fast** cash decision.

GORDON ADAMS
595-1535 592-1353
BOORMAN INVESTMENT CO. LTD.
2045 CADBORO BAY RD.

CASH FOR YOUR HOME

Investors will pay cash now for suitable homes up to $60,000.

GLENN NICHOLLS
598-5144 598-7689
T. L. Mann & Associates Ltd.

CASH PAID

If your house is suitable for rental purposes call my Agents, Lee Wrobel and Randy Small, 385-1431.

British American Realty Ltd.

PRIVATE PARTY WANTS TO buy condo, no agents please. Ethel, 388-5931.

PRIVATE BUYER WANTS older home, will purchase for cash. 479-2209.

268 LISTINGS WANTED

NEEDED BADLY

3-bdrm., NO-STEP home with a full basement. Gordon Head-Lakehill preferred — $60-$65,000 range.

DOUG POSKITT
386-3124 477-0645
Seaspray Properties Ltd.

WANTED

Legal duplex or house with in-law suite up to $60,000. And "Handyman Special" up to $45,000. Please Call:

BARBARA LIEBENAU 479-8389
Royal Trust 384-8001

SOLD OUT!

Let my 22 years of negotiating real estate transactions help you. For prompt courtious service without obligation please call RON CROW (anytime) 592-4989

National Trust 595-2121

270 EXCHANGE REAL ESTATE

SAEC

I have a client with $19,600 equity in 3-suite apartment in Fairfield, interested in exchanging equity for anything of value — land, machinery, business, revenue. Speedy decision.

Also have a client with 3.2 acres of treed residential land in Nanpose near the waterfront. Marketable timber on property. Trade value of $30,000. Will exchange for revenue property or home in Victoria.

Call Wayne Strandlund at SAEC (604) 382-9255 (24 hours)

"TRADE UP"

My vendor says sell, and will look at trades on his beautiful double A frame in Shawnigan Lake. All cedar W/ 3 Bedrooms, den, sauna, and views over Shawnigan Lake. What have you got on his realistic asking price of $69,900? MLS 34969 Bill Pettinger 386-3494 (24 hrs.)

CENTURY 21 Western Homes
1037 Cloverdale Ave.
386-3494 (24 hrs.)

NEW STRATA TITLE OFFICE, $55,000

1,110 sq. ft. of office space in his well-constructed, air-conditioned, double-glazed, tinted-glass windows, concrete block and steel building. Only 3 of the 8 offices left. Joe Manton, 382-5211, Island Homes Ltd., 386-7545.

TRADERS

1. TRIPLEX — **$69,900 or what** have you.
2. 4 PLEX — Conversion $77,900.
3. FINE FAIRFIELD UP & DOWN — $68,900.
4. 2-YR.-OLD, 2-STOREY, 5-bdrm. home for smaller 3 bedroom, or ?

DOUG POSKITT
386-3124 477-0645
Seaspray Properties Ltd.

LOOK!

Distress sale! My client has 180 acres near 100 Mile House for $46,400 or with 14x70 ft. trailer for $64,900. Property subdividable with $20-$30,000 of timber. Trade equity of $12,000 for any real estate in Greater Victoria.

Call GLENN NICHOLLS Now!
598-5144 598-7689
T. L. Mann & Associates Ltd.

EXCHANGE 2/3 BEDROOM home for revenue or development property. Executive type, close-in, quiet area. Easy care lot, 385-4227.

26' TRAVEL TRAILER, FULLY self-contained, value $6000 for equity in acreage with home or home in or around Victoria. Private. Phone 388-9527

270 EXCHANGE REAL ESTATE

SMALL HOUSE, HANDYMAN special, $35,000. Any trade considered on equity of $10,000. Gorge, Tillicum area. 479-5304

271 LOTS FOR SALE

Park Pacific

Proudly Presents

DEAN PARK ESTATES

PHASE 2 IS NOW OPEN FOR PUBLIC VIEWING

54 additional superb lots in a beautiful natural setting. Most of these new lots have spectacular ocean views of Haro Strait, Mount Baker and the Gulf Islands.

Located in North Saanich on the slopes of Mount Newton adjoining John Dean Provincial Park. Fully serviced lots with a minimum area of 15,000 square feet. Priced from $32,000. Choose your home site now while the selection is the greatest.

Entrance close to Panoramic Recreation Centre on East Saanich Road. From Pat Bay Highway turn off at McTavish.

SALES OFFICE
656-7041
10:30-4:30
OR
BOB YOUNG
383-9898
388-6275
PAGER 821
383-4124 anytime
Park Pacific Investment Ltd.

½ ACRE ARDMORE DRIVE

Very good building site across from beach access. Good producing well in place, some sea glimpses, well treed. To view, please call on the asking price of $34,900.

Resience Office
479-4105 Gerry Lloyd 477-1841
Block Bros. Realty Ltd.

SMALL DEVELOPERS

Only $58,900 will get you 3 acres of **residentially** zoned land in a better **area** of Langford. Call now!

GLENN NICHOLLS
598-5144 598-7689
T. L. Mann & Associates Ltd.

SHAWNIGAN LAKE

Buy that lot now, to build in the spring. Close to village, $13,000, $16,000 and $18,000.

Wally Peterson 477-7766
Adeline Nichol 477-8562
Capital City Realty Ltd.
388-7557

UPLANDS

One of the last lots in beautiful Uplands. Over ½ acre, open sunny location amid exclusive, expensive homes. Walk over 3155 Ripon Rd. and bring us an offer. Commercial trades Victoria or Vancouver accepted. Orville White, 592-7220, Henderson Rlty., 385-9741.

SAANICHTON

Corner lot approximately 60 ft. by 120 ft. with excellent views of rolling farmland and the Malahat. Includes plans for an "energy-conscious" home designed for addition of solar heating. Asking price $26,000.

OAK AGENCIES LTD.
383-8684 or 383-4932

CENTRAL SAANICH

Lots in new subdivision. All underground services. Ready to build your own home? Call Simon Heslop 388-6275 Pager 704 and Terry Smollett 386-3494.

CENTURY 21 Western Homes
1037 Cloverdale Ave.
386-3494 (24 hrs.)

2.15 acres, Sooke area, on East Glen Rd., offering seclusion & privacy to build your dream home in the country. Nicely treed property. Asking $22,500. For more information please call:

388-4271 Oliver Douglas 598-3926
388-4271 Red Wilkinson 384-3944
J. H. Whittome & Co. Ltd.

NEW LOTS

Serviced lots off Carey or Linten Rd. Ready to go. Builders terms. Priced right. Get yours today. Call 388-4434 anytime, ask for I. G. Lidstone.

WESTMONT REALTY (1977) LTD.

LOT SIZE 76'X130', GORDON Head area. We will custom build your Dream House for you, do some of the work and save money. Vendor will finance, try $900.00 down payment. Mrs. Pat Saulnier, Kasapi Const. Co. Ltd., 538 Dupplin Rd. at 386-6191 or res. 384-2197.

THE VIEW IS FREE!!

—from this lovely building lot located in the Lagoon Area. Price of property — $33,000. MLS. For information call Ruth LaCroix 388-4271 or 385-8416.

J. H. Whittome & Co. Ltd.

NICELY TREED, FULLY SERviced lot in North Saanich, just under ½ acre on mountainside adjoining John Dean Provincial Park. Near to Rec. Centre on East Saanich Rd. Lot #84, Salish Pl. Dean Park Estates. $37,500. 656-5992.

UNIVERSITY-ARBUTUS SEA VIEWS
140x70
$48,000

Residence Office
Ted Walford
598-1420 477-1841
Block Bros. Realty Ltd.

KALITAN N. SAN.

Nice treed lot, one block to the sea. Only $21,900. Try terms. Please call Vaughn Thompson, Victoria Realty Ltd. 386-3585, res. 658-8541.

REAL VALUE ON MAYNE Island, 90'x205' level lot, #54, situated in developed residential area. Close to ocean at Ava Reach Rd. Offers at $8900 Phone (403)-469-7431 or 384-0702 between 7:00-8:00pm

SKYLINE PARK ESTATES Central Saanich: Stelly's and Seabrook, 4 only. Can be released on SPECIAL PRICE CASH BASIS for 1978. Balance of 12 lots on TERMS for 1979 pay out. Call Ken Jensen 112-859-7065.

CADBORO BAY — VISTA BAY ROAD. Two exceptional treed lots with some view of Cadboro Bay and Yacht Club. $50,000 and $55,000. Byron Price & Associates Ltd. 385-2458.

BEAUTIFUL BUILDING SITES see up Island Properties for sale "Heron Hill"

B.C. Land & Insur. Agency Ltd.
530 Broughton Victoria

OCEAN VIEW PROPERTY, ¾ acre, East Sooke, Eliza Point Rd. $19,900 or try your offer. 382-3447 after 5.

BEAUTIFUL ROCKLAND LOT, $49,500. Byron Price & Associates Ltd., 385-2458.

GORDON HEAD EXCELLENT building lot, 66x120 $28,500 builders terms 656-7013

ATTRACTIVE, SECLUDED (9,000 sq. ft.) Marigold area. $24,900. 479-5561.

271 LOTS FOR SALE

At BROADMEAD

WE HAVE IT ALL

Sunny seaviews, meadows, private lanes, rocky outcrops, treed seclusion, quail, pheasant and more. If you've been looking for that special spot for your new custom residence, visit us at Broadmead, a community of quality homes, created with care to preserve and compliment its unique natural beauty.

. . . 100-ft. wide lots are not the exception in Broadmead . . . that's our average lot size . . .

. . . space to live, to grow, to enjoy casual country living . . . yet just 10 minutes from city centre

. . . We have an excellent selection of ½ to ½-acre home sites available for viewing, priced from $31,500 to $44,500.

TAKE THE FIRST STEP TO BETTER LIVING!

Visit us at our office-display home, 950 Royal Oak Drive 8:30 A.M.-5:00 P.M. or call

Jeannie Dewhurst
Royal Trust Corp.
384-8001 or 658-8980

CHRISTMAS HILL ESTATES
BEAUTIFULLY TREED LOTS NESTLED AT THE FOOT OF CHRISTMAS HILL NATURE PARK
ONLY 5 MINUTES FROM TOWN
$31,500-$36,500

SUNRISE ESTATES
10 ACRE LOTS
GLEN LAKE AREA
4 TREED LOTS OFFERING SPLENDID VALLEY AND OCEAN VIEWS. DRIVEWAYS IN TO THE BUILDING SITES. PRICED FROM $38,500.

CENTRAL SAANICH TEN ACRE PARCELS SPECTACULAR VIEWS OF THE GULF ISLANDS, THE OLYMPICS AND THE SAANICHTON INLET. WELLS, DRIVEWAYS AND ELCTRICITY ARE IN. $62,500

All exclusively listed with RICHARD HAWKES OF DOUGLAS HAWKES LTD. Specializing in the sale of vacant properties.

384-7128 598-1937

BROADMEAD'S BEST SEA VIEWS

Outstanding lot left behind in fully developed area, situated on cul-de-sac on only 3 other houses. Plans available if desired. Planned to take advantage of the superb views of coast line and neighboring islands. Call to view anytime. Realistically priced at $44,000 including plans.

BRUCE BATEMAN
477-0141 384-2827

½ ACRE WATER VIEWS

SAANICH INLET. Sunny sloping lot with lovely views. Piped water available. Perfect building site. $36,500.

DOLORES MILES
477-0141 652-2735
FERN COLOMBIN
477-0141 479-0229

THE PERMANENT

LOTS OF LOTS

LOT 12 — SHADYWOOD BROADMEAD — $40,000 — 19,000 sq. ft. of wooded land comes complete with accepted set of home plans for the discriminating buyer.

LOT 2 — 8550 WEST SAANICH RD. — $41,000 — Half acre lot looking West over Saanich Inlet. A lane allowance off Mink Rd. permits beach access. Privacy quiet and seclusion offered.

LOT 3 — 8550 WEST SAANICH RD. — $36,000 — The other half acre lot on Mink Rd. with the same beach access and excellent home siting. Spring water in abundance.

LOT 5 — 8550 WEST SAANICH RD. — $56,000 — This is the full acre 'orchard lot' with superior building site and privacy. Spring and well water and Inlet views recommend this lot to your attention.

W. B. HEMMINGSEN 592-4479
HENDERSON REALTY LTD. 385-9741

LARGE SERVICED LOTS FOR SALE IN Central Saanich

For information call

652-3818

8:30 to 5:00 weekdays

BROWN BROS on LANSHARD

"People Helping People"

ARDMORE

94 acre lot, 281 feet frontage on Glenelg. $34,000 Exclusive with:

JOE RICKARD 656-1628
or 385-8771 (anytime)

BRENTWOOD Christmas Special Lay Away A Lot!

With only 10% D.P. and the balance on easy terms, you can begin planning your dream home on one of these fully serviced lots in Brentwood. Priced from $19,000 to $26,500.

385-3435 AL VICKERS 652-2257
P.R. BROWN & SONS

TREES PRIVACY

Located in a quiet cul-de-sac close to the Saanich Observatory, this 95x180 Av. building lot is serviced by city water and hydro. Build your new home in this secluded location with shopping only minutes away. Price just reduced to $27,900. MLS.

Office Residence
477-1841 Bernie Wilkinson 595-7049
Block Bros. Realty Ltd.

SUBDIVIDE YOUR OWN LOT

Older two-bedroom home on very large lot in the Glanford area. Two sewer connections and drain easements supplied. $2,900 for total package. Full cost estimates with Terry Smollett, 386-3494. MLS 36733.

CENTURY 21 Western Homes
1037 Cloverdale Ave.
386-3494 (24 hrs.)

2 BUILDING LOTS, 50'X170', 1240 and 1250 Roy Road. $22,000. 383-9007.

271 LOTS FOR SALE

TOP CHOICE! GORDON HEAD!

ONLY 1 LOT LEFT (7100 sq. ft.) IN THIS DESIRABLE AREA OF GORDON HEAD, NEAR TORQUAY AND ASH — READY FOR YOUR DREAM HOME — ONLY $28,500.

MURRAY ROTHSCHILD
477-0191 477-9393
Royal Trust

TOLMIE - COOK STREET — Building lot close to schools and services. High location. 52x208 M.L.S. $25,000.

DEL BECKNER
386-2111 477-4994
MONTREAL TRUST COMPANY

ONLY SIX LEFT BRENTWOOD

Newly developed lots facing park, in a quiet cul-de-sac. Lovely trees and ferns. All underground services plus lighting, curbs and paving. Lot sizes 9327 to 15,274 sq. ft. Prices $28,500 to $37,000; terms if desired. Llanfair Crescent (off Wallace Dr. south of Marchant Rd.)

MARCONI REALTY 386-3941

EXCEPTIONAL VIEW, ½ ACRE treed lot, Triangle Mountain, $39,900. 478-1250.

SOOKE, WOODED LOTS, 2 TO 3 acres. From $22,000. 642-5508.

273 PROPERTY FOR SALE

CHOICE SITE

70,000 sq. ft. of land on Quadra Street with excellent opportunity to re-zone for use for either a Condominium or apartment site. For full details call me. This is really a choice site.

CHES HAYS 721-3727
Royal Trust 384-8001

5.5 PARK LIKE ACRES ON Florence Lake Rd. in Langford, asking $80,000, make your offers. Peter Iwasiuk, 6693022RE-4 Country Squire Realty, 534-9261.

BEAUTIFUL BUILDING SITES see up Island Properties for sale "Heron Hill"

B.C. Land & Insur. Agency Ltd.
530 Broughton Victoria

16.46 ACRES, SPECTACLE Lake, Malahat. $2850 per acre. 743-2958.

274 PROPERTY WANTED

METCHOSIN

I have serious purchasers urgently requiring 3-5 acres suitable for horses, with potential for future building. Please call.

LEONA EDMONDSON
477-7291 (Bus.) 384-5088 (Res.)
D.F.H. REAL ESTATE LTD.

CASH FOR YOUR LAND

Top prices paid for sub-dividable property. Quick decisions and fast cash from well know developer. Call in confidence.

GLENN NICHOLLS
598-5144 598-7689
T. L. Mann & Associates Ltd.

HAVE LAND OR PROJECT?

We are interested in buying land for subdivisions, site for high, medium or low density, or revenue projects in progress. Phone Kasapi Construction, 386-6191.

SMALL LOTS

We pay cash for reasonably priced small lots in Greater Victoria area. Kasapi Construction, 386-6191.

280 ACREAGE FOR SALE AND WANTED

SHAWNIGAN or COWICHAN

FOUR ½ acre lots. All reasonably priced. Three in Cowichan, one lot off the water. Well treed in Marble Bay Rd. area. One located high up in Robin Hill subdivision at Shawnigan Lake, treed lot. Exclusive Curt Shubrook 477-4586.

KNOWLES REALTY LTD. 384-8101

B.C. LAND HOMESTEAD HERE

OR??? Lovely acreage in Colwood area, water and electricity available.

2 ACRE PARCELS

Located in Heron Hill, S/D (Cobble Hill area), most

Deaths and funerals

305 DEATHS and FUNERALS

BECKER-On October 31, 1978, Beverly Maureen, beloved daughter of Mr. and Mrs. Richard Becker of Saanichton and formerly of Nanaimo, aged 28 years. Survived also by two brothers, Grant, Port Alberni and Barrie, Coombs, B.C.

Memorial service Saturday, November 4, at 11 am in the chapel of First Memorial Services, 4725 Falaise Drive. Rev. R. A. Sansom officiating. Cremation. In lieu of flowers, donations to the B.C. Cancer Society would be appreciated. Arrangements through the Memorial Society of B.C. and First Memorial Services Ltd.

BURROUGHS — In Victoria on October 31, 1978, Mrs. Faye Burroughs aged 92 years, formerly of Swift Current, Sask. Widow of Dr. Harold C. Burroughs, she leaves 2 daughters, Mrs. Stan (Dorothy) McFarland of Victoria and Mrs. Jack (Helen) McIntosh of Swift Current; 3 sons, Harris H. of Flagler, Fla., Dr. Ralph of Troy, New York and Robert H. of Swift Current; 17 grandchildren; 13 great-grandchildren.

Private Family Committal service at McCall's. Cremation. Funeral service and interment in the family plot in Swift Current (Flowers gratefully declined).

CLARK — Marjorie J. of Victoria, B.C. at Royal Jubilee Hospital on October 31, 1978 in her 74th year. Survived by two sons, Dennis (Victoria) and Robin (Ottawa) two daughters, Mrs. Shirley Stubbs (Vancouver) and Mrs. June Kornelson (Calgary) grandchildren and great grandchildren, also three sisters, nephews and nieces.

Funeral service will be held Friday November 3rd, at 11 A.M. in the Chapel of St. John's Anglican Church, Quadra Street, Victoria. Rev. C. Lonsdale officiating. Cremation. Arrangements through the Memorial Society of B.C. and First Memorial Services Ltd.

DAVIES — George Edward of Victoria, B.C., after a lengthy illness, on October 31, 1978, in his 73rd year. Survived by his loving wife Wyn., one son Alan and daughter-in-law Iris, one daughter Mrs. Douglas Barnett (Joy), five grandchildren, Daryl, Ross, Kerry, David and Cathy, two sisters Betty Thomas and Kay Baylis also his Aunt Lucy Garclde, nephews, nieces and cousins.

Private family service. Cremation. Flowers gratefully declined, donations may be made to a charity of your choice. Arrangements through the Memorial Society of B.C. and First Memorial Services Ltd.

EVENDEN — In Victoria, B.C. on November 1st., 1978, Mrs. Inga Evenden, aged 71 years, born in Vogar, Manitoba and a resident of Victoria for many years, late residence, 1832 Penhurst Rd. She leaves her loving husband, Leo, at home; daughters and sons-in-law, Meryl and Gordon Bennett, Victoria, B.C., Rae and James Burns, Shawnigan Lake, B.C. and Leslie and Kirk Bryson, Victoria, B.C.; grandchildren, Mrs. Cynthia Kinnee, Landysmith, B.C., Miss Sandy Bennett, Victoria, B.C., Tony and Brady Burns, Shawnigan Lake, B.C., Lisa, Maria and Michael Bryson, Victoria, B.C. and great grandson, Michael Kinnee, Ladysmith, B.C. Predeceased by her brother, Stephan Steffanson.

Service in the Sands Mortuary Limited, "Memorial Chapel of Chimes" on Friday, November 3rd, 1978 at 3:00 p.m. Canon W. E. Greenhalgh officiating. Cremation.

SANDS — VICTORIA

KNOLL — Homer H. of Victoria formerly of Ottawa at the Victoria General Hospital on November 1, 1978. Survived by his loving wife Jewel, two sons Everett (Quesnel, B.C.) Allan (Ottawa), one daughter Hazel Weskett (Kingston, Ontario) one sister Lena Gish (Huntingdon Beach, California).

Memorial service will be held Sunday, November 5th at 2 p.m. in the Chapel of First Memorial, 4725 Falaise Drive. Cremation. Flowers gratefully declined, donations may be made to a charity of your choice. Arrangements through the Memorial Society of B.C. and First Memorial Services Ltd.

305 DEATHS and FUNERALS

NASH — Dr. E. T. W. ("Jack") Nash, M.D. died at the Royal Jubilee Hospital on October 31st, 1978, aged 71 years, after a lengthy illness. He is survived by his wife, Veronica (nee Keenan); six children, Monica Herron of Edmonton, Alta., Michael of Fitzroy, Australia, Betsy Foort of Campbell River, B.C. Susan Brasset, Peter J. Nash and Dorothy Brasset of Vancouver, B.C.; 20 grandchildren; three brothers, Rev. E. P. W. Nash, S.J. of Regina, Sask., Charles W. Nash of Vancouver, B.C., Dr. Andrew J. Nash of Columbia, Missouri. Dr. Nash was born October 26th, 1907, in Burdwan, India. Early education Stonyhurst College, England. M.D. degree University of Toronto 1932. Married Gertrude Harvey 1936 who predeceased him in 1958. Served in R.C.A.F. (Medical) as Wing-Commander, G.P. and surgeon at Mayo, Y.T. 1936-39; Vancouver 1945-48; Victoria 1948 until he retired because of illness in 1975. Past Faithful Navigator, Fourth Degree, Knights of Columbus.

Prayers will be offered in the Sands Mortuary Limited "Memorial Chapel of Chimes" on Sunday November 5, 1978 at 7:30 p.m. Mass will be celebrated in Sacred Heart Church, 4040 Nelthorpe Street, on Monday November 6, 1978 at 1:00 p.m. Rev. Father Peter Nash celebrant. Interment in Hatley Memorial Gardens.

SANDS — VICTORIA

POFFENROTH — Albert, age 59. Passed away suddenly Nov. 1, 1978. In Surrey, B.C. He leaves his loving wife Bettie; 1 brother Ryan in Calgary, 3 sisters, Mary and Pauline in Crossfield and Violet in Salmon Arm. His loving step-daughter, Bonnie of Calgary and 2 grandsons.

Funeral Service, Nov. 6, at 2 p.m. Surrey Funeral Home, Surrey. Cremation.

SLEVIN — At Victoria General Hospital on November 1st, 1978, Mrs. Susan Slevin, age 89 years. Born in Montreal, Quebec a resident of Saanich, B.C. for the past two years, late residence 309-2925 Qu'Appelle Street, formerly of Montreal. Predeceased by her husband, Albert Slevin, in 1956. She leaves her daughters, Mrs. E. (Florence) Speller, Delta, B.C. and Mrs. H. (May) Turner, Saanich, B.C. two grandchildren, four great grandchildren. The late Mrs. Slevin was a member of St. Martin's in the Fields Anglican Church, Saanich, B.C.

Service in Sands Funeral Chapel of Heather, Colwood, B.C. on Friday November 3rd 1978 at 1:00 p.m. Rev. K. Collison officiating. Interment in Hatley Memorial Gardens. Flowers gratefully declined. Those so desiring may contribute to the charity of their choice.

SANDS — COLWOOD

SMYTH — Margaret, widow of James S. Smyth, passed away. Survived by one sister, Anne (Mrs. R. C. Laidlaw) of Kelowna, B.C.; loving nieces; nephews; cousins and many dear friends.

Private service. Cremation. Arrangements by the Sands Mortuary Limited.

SANDS — VICTORIA

STURROCK — At the residence, 1002 Pakington St., on November 2, 1978, Mrs. Ellen Young Sturrock aged 84 years and a pioneer resident of Glenworth, Sask. Predeceased by her husband James in 1965 and daughter, Jean Fancourt in 1975, she is survived by a daughter, Mrs. I (Nettie) Thomas of Saskatchewan; son, Kenneth of Victoria; 5 grandchildren, Charlie, Bill, Linda, Wendy and David; 6 great-grandchildren; 4 sisters and 2 bothers in Scotland.

Funeral service in McCall Bros. Chapel, Johnson and Vancouver Sts. on Monday, November 6 at 10:30 a.m. with the Rev. Dr. H. W. Kerley officiating Interment at Royal Oak Burial Park. (Flowers gratefully declined. Donations if desired, may be made to the Cancer Society, 857 Caledonia Ave.)

WILCOX — George passed away on October 30, 1978, at Victoria General Hospital. Born in Eganville, Ontario in 1887. Former resident of Grimshaw, Alberta. He is survived by his loving daughter Nora and husband Alden Nickerson, two granddaughters, Marla Kae Nickerson, Alda Rae and husband Gordon Malkin, two sisters and one brother all in Ontario. Predeceased by his wife in 1961.

Services with interment in the Grimshaw W.I. Cemetary.

309 IN MEMORIAM

ALLISON — IN LOVING memory of Roy Allison, who passed away November 3, 1971.

—Sadly missed and always fondly remembered by all the family.

EDDIE — In loving remembrance of James Alexander Ross Eddie, a kind and loving husband and father who entered into eternal rest November 3rd, 1948.

Your smiling face and wonderful ways,
Are a pleasure to recall,
You had a kindly word for everyone,
And died beloved by all.
—Ever beloved and remembered by your loving wife, Elsie and son and daughter, Elsie.

THEY SHALL GROW NOT OLD AS WE WHO ARE LEFT GROW OLD, AGE SHALL NOT WEARY THEM, NOR THE YEARS CONDEMN, AT THE GOING DOWN OF THE SUN, AND IN THE MORNING, WE WILL REMEMBER THEM.
WITH GRATITUTE, SANDS

SPELL IT OUT

When you have something to sell, the easiest way to find a buyer is to spell it out in print! You do that by placing a low-cost Classified Ad in the newspaper, telling our readers what you have to sell. We'll help you! Give us a call today. at 386-2121.

310 FUNERAL DIRECTORS

McCall's

FRIDAY
MARKS
Mr. Arthur Edmund
2:00 p.m. HOPE LUTHERAN CHURCH

MONDAY
STURROCK
Mrs. Ellen Young
1:30 am. FLORAL CHAPEL

TO BE ANNOUNCED
LIDSTON
Mr. Thomas

McCALL BROS.
Funeral Chapels
1400 VANCOUVER STREET AT JOHNSON

For Funeral Information, Phone 385-4465

311 MONUMENTALS

STEWART MONUMENTAL WORKS LTD.
ESTABLISHED 1896
Marble fireplace and tabletops.
1403 May St. 384-3452
Memorial of Distinction

310 FUNERAL DIRECTORS

Sands

COMMUNITY CHAPELS DEDICATED TO SERVING Vancouver Island Families HERE WHEN YOU NEED US

Your Seven Community chapels	
VICTORIA	388-5155
SIDNEY	656-2932
COLWOOD	478-3821
DUNCAN	746-5212
LADYSMITH	245-2331
NANAIMO	753-2032

We Care About Vancouver Island Families

Sands

Hayward's (B.C. Funeral Co.)
Thomson & Irving
Funeral Chapels
1625 Quadra St.
386-3505

CUNNINGHAM FUNERAL CHAPEL
1155 FORT STREET
Phone 384-5512 or 384-8626
Offering dignified moderate service for all. Geo. S. Cunningham, owner, manager.

FAIRFIELD — MODERN 2 BR. SxS Duplex — Basement with drive-in garage. Fenced yard. Immaculate. Available immediately. Drive by 1515 Brooke. $321 PM Charman Pacific Realty 385-9765.

FIRST MEMORIAL SERVICES Serving the Public and Exclusive Area. Undertakers for the Memorial Society of B.C. 658-5244.

311 MONUMENTALS

MORTIMER'S
Monumental Works
383-6421
709 KINGS RD. (at Douglas)
FOUNDED 1877

KILSHAWS
1115 Fort St.
AUCTION
Estate & Consigned
FURNISHINGS
TONITE, 7 P.M.

Chesterfield Stes.
Recliners
(PROV. CHESTERFIELD STE. COST OVER $1,400)
BEDROOM STES. — TWIN BEDS
Chests, Dressers, Coffee & End Tables
DINING & DINETTE SETS
APPLIANCES
OVER 350 LOTS for your inspection

KILSHAWS AUCTIONEERS LTD.
1115 Fort St. 384-6441
10-29

313 MISCELLANEOUS

IN MEMORIAM DONATIONS
to be used exclusively for
CANCER RESEARCH
should be directed to
CANADIAN CANCER SOCIETY
857 Caledonia Ave., Victoria

NOTICE OF DIVORCE PETITION

TO: TERRY SPENCER PARSONS

Your wife, Treva Jan Parsons, has filed a Petition, Numbered 5921/00556 in the District Registry, Supreme Court of British Columbia, at Nelson, British Columbia, asking for a divorce. Your whereabouts being unknown the Court ordered service of the Petition on you by this advertisement. The grounds alleged for divorce are stated in the Petition. If you wish to defend or counterclaim, the steps you must take and the times within which you must take them are set out in the Notice endorsed on the Petition. A copy of the Petition will be mailed to you on request addressed to District Registrar, Supreme Court, Court House, Nelson, British Columbia.

If you do not file an answer in the said District Registry and take the other steps set out in the Notice endorsed on the Petition within 30 days of the last date of publication of this advertisement then you will not be entitled to further notice and 30 days thereafter the Petitioner may proceed and the relief claimed may be given in your absence.

Michael W. Christian
Deputy — District Registrar,
Court House,
Nelson, British Columbia.

DEFENCE CONSTRUCTION (1951) LIMITED

Project at CFB Esquimalt, B.C. Laboratory Renovations, Royal Roads, Building #24
File: ES 829 14

SEALED TENDERS, marked as to content, addressed to the undersigned must be received not later than 3:00 p.m. E.S.T.

FRIDAY, November 17, 1978

Tender documents may be obtained by Prime Contractors only from DCL Plans Section, Ottawa, at the address below on deposit of $25.00 payable to Defence Construction (1951) Limited. (For tender documents call 613 — 998-9549 or Telex 053-4231.)

Security deposit as called for in the Tender Documents must accompany tenders.

W. J. Mulock, Secretary,
Defence Construction (1951) Limited,
12th Floor, SBI Building,
Billings Bridge Plaza,
2323 Riverside Drive,
Ottawa, Ontario
K1A 0K3

NOTICE TO CREDITORS

IN THE MATTER OF THE ESTATE OF STEWART GRIGG DOUGLAS, LATE OF #1021-440 Simcoe Street, Victoria, British Columbia, Retired Businessman, Deceased.

NOTICE IS HEREBY GIVEN that creditors and others having claims against the estate of the above-named deceased who died at Victoria, British Columbia, on the 17th day of July, 1978 are required to forward full particulars of such claims to The Executors, c/o Montreal Trust Company, 1057 Fort Street, Victoria, B.C. V8V 3K6, on or before the 2nd day of December, 1978, after which date the estate's assets will be distributed having regard only to claims of which the Executors shall then have notice.

MONTREAL TRUST COMPANY,
ROBERT WILLIAM KEENE,
Executors,
By their Solicitors,
VAN CUYLENBORG & GRAY
11-3

AUCTION
FRIDAY 1:30 P.M.
Preview: Friday Morning
FURNISHINGS: 2 Older Overstuffed Sofas, China Cabinets, Chests of Drawers, Single and Double Beds, Wicker Chairs, Rockers, Rollaway Cots, Etc. APPLIANCES: Fridges, Stoves, Washers and Dryers by INGLIS, FRIGIDAIRE, ADMIRAL. MISC.: Trunks, Carpets, Lamps, TVs, Small Housewares, 75 Merc Outboard and Tank, Lawnmowers, Bikes, Etc.
LUNDS
AUCTIONEERS and APPRAISERS LTD.
926 Fort St. Victoria
Tel. (604) 386-3308

open tonight 'til 9 p.m.

the Bay

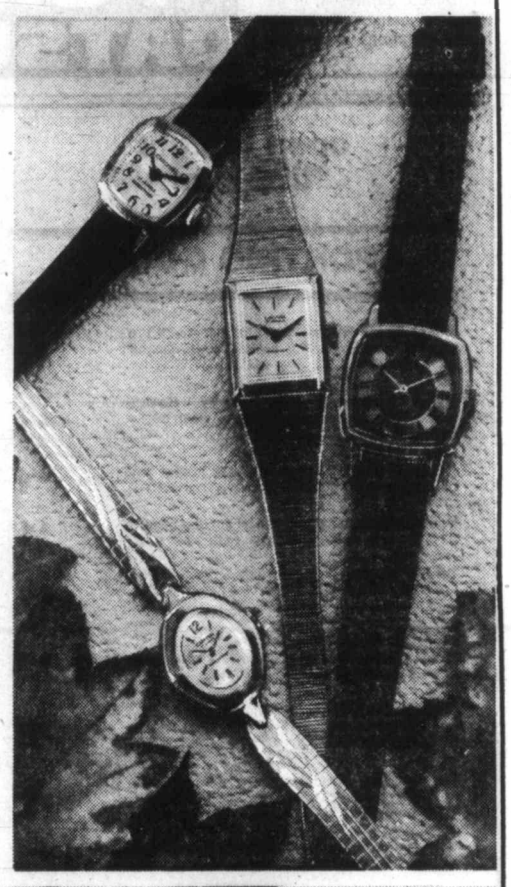

With Cardinal You can afford to be extravagant

In this day and age, a watch that doesn't deliver accuracy and fashion just isn't going to make it. Cardinal has been a favourite for years. Not just for its dependability. Not just for the terrific selection of styles. But this is one time you get everything you demand in a watch at a reasonable price.

If you want to give someone a gift they'll appreciate for years, give them a Cardinal watch.

You couldn't pick a better timepiece. Or a better time. Shown are just samples of the assortment available. Each Bay store has its own selection:

Watches and Clocks, Main Floor

Ladies' watches
A. White metal finish with matching bracelet. 37.95
B. Yellow metal finish, easy to read face, second hand. 21.95
C. Sport styling, modern design, yellow metal finish. 21.95
D. Gold metal finish, matching bracelet. 25.95

Men's watches
E. White metal finish, matching bracelet, calendar watch, second hand. 37.95
F. Yellow metal finish, leather strap, date. 30.95
G. White metal finish, easy to read face, black strap. 26.95
H. White metal finish, second hand, date. 31.95

Hudson's Bay Company

Great taste with half the calories.

And Highlite's also 50¢ lighter in price· just $4.35/dozen.

A great light beer for all kinds of reasons.

Implants shrink prostate tumors

An 'inside' cancer killer

BEVERLY HILLS, Calif. (AP) — A new procedure for fighting prostate cancer—bombarding cancerous cells from inside the tumor—can sharply reduce impotence and other side effects, U.S. researchers said this week.

Conventional therapy requires treatments that aim radiation through the body, and the radiation damages healthy cells before it reaches the tumor.

Dr. Basil Hilaris of the Sloan-Kettering Cancer Centre in New York said here that radioactive iodine isotope "seeds," the width of a pencil lead and a quarter-inch long, can be surgically implanted into the tumors.

The cancerous cells are then destroyed by the radiation emitted from the iodine-125 seeds, he said. The number of seeds used depends on the size of the cancer, with up to 50 being used for a large tumor.

Prostate cancer attacks the male prostate gland, which surrounds the urethra at the base of the bladder. The disease strikes an estimated 57,000 men in the U.S. every year, Hilaris said. It is the second major cause of cancer death among men, behind lung cancer.

Hilaris estimated that about one-third of those 57,000 men—those whose cancer is diagnosed in its early stages—could benefit from the new procedure. He estimated that 1,000 patients will undergo the surgery within the next two months at 200 hospitals across the U.S.

The treatment does kill some healthy cells, he said, but because the seeds are put inside the tumors, they kill mostly the nearby cancerous cells. The radiation loses its strength over a period of about one year.

One of the first groups of patients to receive the seeds were 81 men at the Sloan-Kettering Centre in 1970. They have had a 75-per-cent success rate, Hilaris said.

Less than five per cent of the group suffered side-effects such as impotence and loss of bladder control, normally associated with prostate cancer patients treated with external radiation and surgery, said Paul Heerwald of the 3M Co., which produces the seeds.

Hilaris and Donald Lawrence, a California health physicist, developed the seeding operation in the early 1960s and tested it first on rats then on neck cancer patients who had only a short time to live.

Waldheim to Cambodia

UNITED NATIONS (Reuter) — UN Secretary General Kurt Waldheim has accepted a formal invitation to visit Cambodia to make a first-hand assessment of the human rights situation there. The trip follows presentation to the United Nations by Canada's external affairs minister, Donald Jamieson, of detailed evidence of human rights violations in Cambodia.

SALE 78 DATSUN DEMOS and COMPANY CARS

Priced $600 to $1300 Less than New

THREE POINT DATSUN

2620 GOVERNMENT at Hillside

385-6737

dlr. lic. 00740A

BUCK-STRETCHERS

SAVE NOV. 3, 4 AND 6th

CAMELLIA (Large) 3'-4' (budded), really bushy. Reg. 19.95. SPECIAL 16.95

CHOISYA TERNATA 2'-3' Mexican Orange Each 3.49

BULBS Daffodils and Narcissi (Mixed). Reg. 10/1.99 SPECIAL 10/1.49 Crocus Reg. 10/79¢ SPECIAL 10/59¢

LAWNSWEEPERS 26" Lambert. Reg. 51.75. SPECIAL 44.95

IRISH YEW 4'-5', very nice. Reg. 19.95. SPECIAL 16.95

BIRDS OF PARADISE (Strelitzia Reginae) In 5-gallon pots. Reg. 16.95. SPECIAL 12.95

BUCKERFIELD'S TOP DOG and CAT FOOD 15-oz. tins. Reg. 2 for 57¢. 8/1.29

TRUE TEMPER RAKES SL22. Reg. 8.85. SPECIAL 7.95

Buckerfield's LIMITED the growing people

SPECIALS NOV. 3, 4 and 6th

VICTORIA STORE OPEN 8:30-5:30 506 PANDORA

LOTS OF FREE PARKING OFF FISGARD

Personal shopping only. Chargex and Master Charge accepted. 11-3

open tonight 'til 9 p.m.

Friday, for one day only on the downstairs lower main, shop for even-dollar bargains. Personal shopping only.

$DOLLAR DAY

SPORTING GOODS

Bauer Skate Guard. Black rubber guard protects the blades of your skates. Small, medium and large sizes. $1

Mylar Fluttertail and Happy Hooker Lures. All colours with stainless steel hooks. Reg. 1.39 each. $1

Assorted Fishing Lures. Choose from a grab bag of types and colours. $1

Helin Flatfish. One of the most popular plugs in a choice of 3, 4, 5 and 6 sizes. Reg. 1.59 $1

Tennis Visors. Fully adjustable visor of 65% polyester/35% cotton. White, blue or yellow. Reg. 2.49. $1

Imperial Monofilament Line. 8, 10, 12, 20, 25, 30, 35, 40 or 50-pound test in a one-quarter-pound spool. Reg. 1.99 each. 2/$3

Gym-Master T-Shirts. Cotton/polyester/rayon blend in grey, heather, blue/navy, royal blue or white. Broken sizes. Regular 3.98 $3

Tennis Balls. Wilson Championship balls with extra heavy duty felt for hard court play. Yellow. Tin of 3 regular 3.99. $3

Golf Balls. Era-1 by Spalding. 2-piece construction. Package of 3 regular 4.59 $3

Wigwam Socks. All sports socks of 60% wool/40% nylon in white. Regular 2.25 a pair... 2 pr. $3

Tetherball. Official size ball with rope. Regular 5.98. $5

Telescoping Fishing Rod. 3-eyelet trout rod telescopes for easy packing in car or backpack. Regular 6.98. $6

Herring Dodger Set. Complete ready to use rig with swivels, snaps and lure. Reg. 8.98. $6

Roller Skates. All-Canadian Sunline skates with double ballbearing steel wheels. Regular 8.98 $7

Sportskin Shorts. 50% cotton/50% polyester shorts for men and women. Red/white, white/red, blue/white and white/blue in assorted sizes. Regular 8.98. $7

Stanfield's Grand Slam Tennis Shirts. 50% cotton/50% polyester in white, red, light blue or navy blue. Sizes S,M,L. Regular 10.98. $8

Hockey Goal. Senior size 56"x43"x22" complete with net. Zinc plated heavy duty tubular steel frame. Regular 10.98. $9

Sporting Goods, Lower Main

SAVE IN CANDIES

Miniature Chocolate Bars. Choice of Snickers, Mars, Jersey Milk, Glossetts, Malted Milk, Rosebuds, Kit-Kats, Coffee Crisp, Smarties, Arrows, Nut Milk and Oh Henrys. 14 to 20 grams. 12/$1 (3 for 25¢)

Sunflower Seeds. 20 packs per bag. 3 bags $2

Candies, Main and Lower Main Floors.

GARDEN SHOP SPECIALS

Rootone F. Stimulates root formation. 0.4-oz. pouch package Regular 99¢ each. 2/$1

Plant Books For Modern Living. Subjects include Foliage Plants or Flowering Plants. Regular 2.95 each. $1

Ortho Insecticide. 5-oz. insect spary for indoor plants. Regular 1.69. $1

Hyponex All-purpose 7-6-19 house plant food. 4 ozs. Regular 1.19. $1

No-Damp. Fungicide to control damping off diseases. 2.1 fl. ozs. Regular 99¢ each. 2/$1

Garden Shop, 2nd Parkade Level

LADIES' WEAR

Fashion Scarves. Oblongs of 100% acetate twill in assorted patterns. Were $1 each 2/$1

Novelty Shirts. 100% cotton, short sleeve shirts with novelty sayings on front and back. White only. Sizes S,M,L. Were $2 each. $1

Assorted Sleepwear. Choose from nylon or cotton blend nightgowns and baby dolls. Pastel shades of pink, blue, green or yellow. Broken sizes. Regular 4.99 $2

Handbags. Assorted design beaded handbags with bone handles. Were 5.99 each. $2

Ladies' Sweat Shirts. Brushed acrylic action fashions in hooded or turtleneck styles with contrast trim. Navy/camel, chocolate/camel, wine/ivory or blue/winter. Sizes S,M,L. Were 5.99 $4

Teeners' Tops. Brushed acrylic tops in round, V-neck or turtleneck styles. Blue, brown or beige in sizes S,M,L. Were 5.99. $4

Pull-on Blouses. Choice of 3 styles of 100% polyester blouses with long sleeves and round neckline. Cream or blue in sizes S,M,L. $4

Baymart Ladies' Wear, Lower Main

LADIES' SHOES

Popsicle Sandals. Wedge heel slip-on style with vinyl uppers in blue, brown or red. Sizes 5-6 only. Were 3.99 a pair. 2 pr. $3

Slip-on Casuals. Styled with wedge heels, crepe soles and vinyl uppers in wine or tan. Sizes 5 to 9. Were $6. $4

Moccasin Vamp Style Casuals. Comfortable casual shoes with padded topline, 4-eyelet tie and crepe unit soles. Regular 15.97. $7

White Duty Shoes. Four eyelet tie shoes with springy crepe soles. Sizes 5½ to 9½. Regular 14.97. $10

Baymart Ladies' Shoes, Lower Main

MEN'S WEAR

Straw Hats. Assorted colours in broken sizes. Were $1 each. 2/$1

Ties To Tie On. 100% polyester ties by Dino Scala in assorted colour plains and patterns. Regular $4. $2

British Made Socks. Quality, executive length socks are a wool/nylon/acrylic blend for comfort. Brown, navy, black or grey. One size fits all 10 to 13. Regular 2.49 a pair. $2

Gingham Sport Shirts. Short sleeve, polyester/cotton blend shirts in assorted colour check patterns. Broken sizes. Were 3.99. $3

Turtleneck Sweaters. Canadian made, smartly styled sweaters with long sleeves. Navy, powder blue or red in a cotton/polyester blend. Broken sizes. Were 4.99 $4

Acrylic Turtlenecks. Smartly styled and warm for cool weather wear. Assorted colours in sizes S,M,L,XL. Were 7.99 $5

Young Men's Jeans and Slacks. Assortment includes slacks and jeans by such famous makers as Tyme, Howick and Jacques Armand. Broken sizes. Were 9.99 $5

Baymart Men's Wear, Lower Main

STAPLES SAVINGS

Bath Sheets. Approximately 29"x60" size. Striped pattern in a choice of assorted colours. Regular 5.99. $3

Feather Pillows. 100% cotton cover in assorted colour stripe patterns. Curled chicken feather ticking. Regular 5.99. $3

Placemats. Woven mats in a choice of assorted colours. Were 79c each. 3/$1

Westminster Bedspread Subs. Slight imperfections won't affect wear of these acrylic/orlon/nylon blend spreads.

Bunk size, 63"x90". Reg. 9.99 $7

Single size, 78"x108". Reg. 10.99 $8

Baymart Staples, Lower Main

HEALTH & BEAUTY AIDS

Kleenex Tissue. Decorator pack of 100. 3 pkgs $1

Bic Shaver Razors. 3 per package. 2 pkgs $1

Allenbury Soap. Ideal for sensitive skin. 99-gram cake. 2/$1

Delsey Bathroom Tissue. 4-roll package $1

New Freedom Super Maxi Pads. 10 per pack. $1

Ban Roll-on Deodorant. Scented or unscented. 43 ml. size. $1

Colgate Toothpaste. 100 ml. size. $1

New Tampax Super Plus. 40 per pack. $2

Mennen Speed Stick. 75-gram size in Regular, Herbal, Wild Moss or Dry Lime. Reg. 2.98 each. 2/$3

Safeday Deodorant Cream. Unscented. 75-gram. 2/$3

Q-Tips. New economy pack of 400. Reg. 2.29 each 2/$3

Static Guard. Instantly eliminates static cling. Odorless and will not stain. 255-gram. 2/$4

VO5 Hair Spray. Hard-to-hold and regular. 400 ml. 2/$4

Hair Care Specials. Choice of any 2 of the following by Revlon. Flex Shampoo or Flex Conditioner 2/$5

VO5 Hot Oil Treatment. 56 ml. 2/$5

Plastic Hangers. Assorted colours. 4/$1

Powder Puffs. Assorted colours. Package of three. $1

Side Combs. Assorted floral and fruit designs. Regular $4 each. $2

Tidy Totes. Vinyl accessory bag with snap closure and zipper compartment. $2

Health and Beauty Aids, Lower Main

SOUND SAVINGS

Top Forty 45's. While quantities last. Limit one per customer. Reg. 1.29 each. $1

Top Ten L.P. Records $3
- "Butterfly" — Roger Whittaker

- "Living In The U.S.A. — Linda Ronstadt
- "Dog and Butterfly" — Heart
- "Taste of Honey" — Taste of Honey
- "Mixed Emotions" — Exile
- "Dream of a Child" — Burton Cummings
- "Buddy Holly Lives" — Buddy Holly. Each $4

- "Gene Simmons" Kiss $5

- "Children of Sanchez" — Chuck Mangione
- "Grease" — Soundtrack. Each, $8

Records, Lower Main

HARDWARE SPECIALS

Furnace Filters. Use and throw away type fits most furnaces. Regular 1.29 $1

Garbage Bags. 26"x36", super strong. Sani-Pak outdoor bags. 10 per package. 3 pkgs $2

15-ft. Extension Cords. 10A-125V cord in green is perfect for Christmas tree use $2

Baycrest Batteries. Choice of pack of two "D" flashlight batteries or pack of one 9-volt transistor type. Pack reg. $1. 3 pkgs $2

Swag Hooks. Antique brass or black complete with hollow wall fasteners. 3/$2

Appliance Dolly. 2000-pound capacity dolly rolls away appliances with ease. Lifetime guarantee. Regular 4.49. $4

Toilet Seats. A limited quantity of quality seats in gold colour only. Regular 8.69. $5

Storage Cabinets 25-drawer metal cabinet is right for the home workshop. Regular 9.99 $7

Hardware, Lower Main

Show it, Show it, Show it!

also welcome at the Bay

Baymart

No phone orders, please. No deliveries.

Hudson's Bay Company

The Daily Colonist.

Vancouver Island's leading newspaper since 1858

Rain, high 11

Weather Details on Page 2

No. 267 — 120th Year | Victoria, British Columbia, Friday, November 3, 1978 | 15¢ Daily, 30¢ Sunday

Disaster aid likely for soaked Terrace area

Railmen lost, roads cut in record downpour

TERRACE (CP) — A severe fall storm which resulted in record rainfall in some area of west-central B.C. caused extreme hardship for many residents as travel was restricted Thursday in most communities.

Many roads were blocked by washouts and rail travel was disrupted in the wake of heavy rains and rising flood waters.

Divers were forced to abandon their search for two Canadian National Railways crew members who were carried into the rain-swollen Skeena River east of this city.

The two men, an engineer and a conductor, both of Smithers, were lost in the river when a saturated roadbed gave way under their train.

Two brakemen, T. A. Chupa and H. F. Theriault, also of Smithers, escaped with minor cuts and bruises.

The unidentified lost men were on a four-car work train on the way to the scene of a washout on the line. The caboose and engine had been uncoupled from a car and engine because the roadbed had started to give way under them.

A CNR spokesman said it plans to move cranes into the area within the next three days to haul the cars from the water, but they will have to wait until the ground is more firm.

Record rainfall, combined with melting snow, caused a runoff Wednesday which swelled rivers, severed most highway and telephone links in the area.

Three major bridges were washed out, cutting off travel in and out of this community and nearby Kitimat. Power was cut off for more than 10 hours in Kitimat after high winds knocked out power lines.

Flood waters also threatened the main power line to the Aluminum Company of Canada smelter in Kitimat, but a company spokesman said there was no immediate danger.

An estimated 257.9 millimetres of rain had fallen since Monday in the Kitimat area and about 218 mm. fell in Terrace.

"I've never seen anything like this," said a highways maintenance worker forman from Hazelton. "It's the heaviest (rain) I've seen in the 40 years I've lived here."

An RCMP helicopter rescued 20 persons stranded near here when they were trapped bewteen two bridges washed out by flooding on Highway 16.

Two motorists were injured when their car plunged into a washout on the highway. They were flown to hospital here suffering from minor injuries.

Some residents of Remo, southwest of Terrace, were forced from their homes and RCMP moved out people in the Lakelse area, 25 kilometres south of here, because of rising water levels.

In Victoria, the provincial government will decide next week on whether to provide financial aid to the region.

Economic Development Minister Don Phillips said cabinet had been briefed on the situation and had dispatched a team of investigators to the area to survey the damage.

A decision may be made by Monday, he said, adding he was confident the government will grant aid.

He said there was from $5 to $10 million in highway damage that will have to be repaired.

Horner expecting new interest hike

Horner
. . . can we afford not to?

OTTAWA (CP) — Industry Minister Jack Horner said Thursday the government may have no choice but to increase interest rates.

Horner told reporters U.S. President Carter's decision Wednesday to raise his country's discount rate by a full percentage point as part of a crash program to stabilize that country's dollar, may force the Bank of Canada to raise its lending rate, now at a record 10.25 per cent.

He said he is not happy about the latest moves by the U.S. because higher interest rates will make it more expensive to do business and buy imports.

Higher bank rates generally are reflected in more expensive consumer credit and mortgages.

The minister's statement outside the weekly meeting of the cabinet was a sharp contrast to the deliberate silence of both Prime Minister Trudeau and Finance Minister Jean Chretien on the question of interest rates. Both have said speculation is unwise.

Asked how the country can afford to raise its bank rate, Horner replied: "The question is, can we afford not to?"

He said an increase in interest rates in the United States automatically compels the Canadian government to raise interest rates or suffer an outflow of investment dollars to more attractive foreign opportunities.

He said he expects the bank rate will soon go up both to keep Canadian dollars in the country and to attract investment dollars from abroad.

Horner said Carter's crash program to stabilize the U.S. economy will help Canada in the long-run by putting both country's on a firmer economic footing, but the short-run effects could be painful.

The 10.25-per-cent rate was set when the U.S. discount rate was 8.5 per cent—a full percentage point lower than now.

The Bank of Canada increased its basic rate three-quarters of a percentage point three weeks ago.

Sinclair Stevens, Conservative finance critic, has predicted a further bank rate increase of at least half a percentage point by mid-November. Chretien has called his statements irresponsible.

Under questioning from Ontario's Max Saltsman, New Democratic finance critic, Trudeau said the government is prepared to consider "any reasonable course" to keep the economy in step with that of the U.S.

Saltsman predicted an increase in the bank rate would mean a large jump in unemployment and the possibility the country will go into a recession.

Trudeau said Chretien is considering what action, if any, to take as a result of the U.S. moves.

Trudeau flatly rejected Saltsman's suggestion that the government impose exchange controls to stop people from spending their money outside the country.

Wall Street surge falters, dollar traders grow wary

Colonist wire services

With U.S. President Carter only a few metres from the New York Stock Exchange for a campaign rally, the dramatic surge he caused on Wall Street faltered Thursday.

Behind the doors of the exchange, investors enthusiasm for Carter's dollar-strengthening program showed signs of waning as the Dow Jones industrial average, after its record 35-point rise Wednesday, dropped 10.83 to 816.96.

Nervousness also hit world foreign currency exchanges despite solid new gains for the U.S. dollar as international money experts studied Carter's plan.

Gold prices again fell sharply.

The dollar started the day by adding to Wednesday's gains but levelled off following a chaotic opening as some dealers had second thoughts about the dollar-rescue plan.

The Canadian dollar fluctuated widely in value against its American counterpart before closing at 85.50 cents U.S., more than a quarter-cent down from Wednesday's final rate of 85.88 cents.

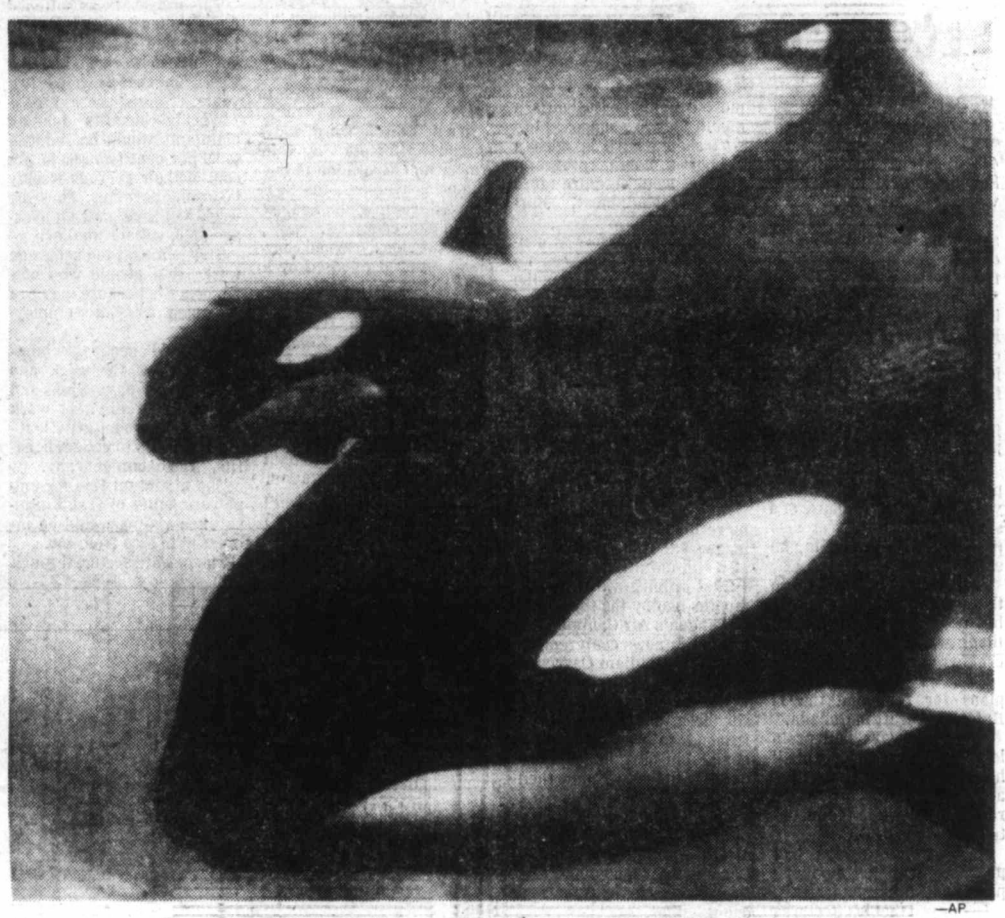

—AP

Second try at motherhood for killer whale

Just fine, thank you. That's how Corky, first killer whale in captivity to become a mother, and her second baby are faring as they swim at Marineland tank in Los Angeles. Calf, weighing nearly 285 pounds, and seven-feet-long, is unnamed till sex is determined. Corky's first calf died when it didn't learn to feed.

INSIDE

United Arab front against treaty urged
—Page 3

Advice: 'Go, S.I.N. no more'
—Page 13

Wives *drop name to make tour*
—Page 34

Pen inmates press courses extension
—Page 36

Background	5
Bridge	28
Classified	39—50
Comics	38
Crossword	30
Editorials	4
Entertainment	32—35
Family	27—31
Finance	6—8
King Fisherman	22
Marine Calendar	22
Provincial Court	25
Sports	14—18
Your Good Health	28

Cullen details lop of aid for 250,000

OTTAWA (CP) — Government legislation to cut unemployment insurance costs by $1.5 billion in two years was introduced in the Commons Thursday.

And Employment Minister Bud Cullen released details of promises he made in August during the government's $2.5-billion spending restraint announcements.

The bill proposes tougher eligibility requirements for many claimants. About 250,000 individuals would no longer qualify for benefits by 1980. Weekly benefits would be reduced for all claimants. More costs of the program would be shifted from government to the private sector.

Thousands would no longer be insured by the program. An example: The longshoreman who works a few hours on the weekend for extremely high wages. But thousands of others who now are not insured would get coverage. An example: Domestics who put in long hours for low wages.

High-income earners would repay 30 per cent of their benefits. The recovery formula would require repayment from persons with a net 1979 income higher than $20,500, excluding benefits.

More work would be required from individuals seeking benefits twice in a year and from persons who recently joined the labor force

Page 2—Many lose

Provinces condemn Ottawa cost-cut plan

OTTAWA (CP) — Federal and provincial finance ministers clashed Thursday over proposals from Finance Minister Jean Chretien that social programs should be cut by about $220 million to save his government money in the next fiscal year.

Chretien, in a statement to a federal-provincial conference, suggested changes to negotiated formulas that would lop $165 million from the federal share of medical care and education costs and about $56 million from equalization payments made to the poorer from the richer provinces.

His provincial counterparts condemned the proposals as disturbing and arbitrary.

Chretien said the federal government would not be able to move on the proposals to reduce payments to medical care and education because they require unanimous consent from the provinces.

But he made thinly-veiled threats that the government would not proceed now with two other programs that would bring the provinces more money.

The spending reductions were proposed through modifications to fiscal formulas arranged in late 1976 and early 1977. Chretien said the provinces would still receive more federal money next year under the changes, but the amounts they would get would not be as great as under existing formulas.

Frank Miller, Ontario's treasurer, said every province felt that the programs had been so recently negotiated that the changes should not be accepted.

"They made a decision and now they want to ram it down our throats," said Walter Smishek of Saskatchewan.

Gas line fireball kills 52

VILLAHERMOSA, Mexico (AP) — Rescue workers dug bodies Thursday from the smoldering ashes of a crossroads truck-stop destroyed when a natural gas pipeline ruptured and sent a fireball flashing through 12 small restaurants and food stands.

Fifty-two persons were killed by the blast and 11 severely burned.

The fiery explosion occurred late Wednesday near this southern Mexican city.

The blast occurred at about 11:30 p.m. along a highway 76.8 kilometes west of Villahermosa in southernmost Mexico.

The 55-centimetre pipeline is the main line carrying gas from the region to Mexico City.

Bennett seeking mission to China

Canadian Press

Economic Development Minister Donald Phillips has confirmed that negotiations are under way for an economic mission to China next spring headed by Premier Bennett.

Phillips said Thursday that the purpose of the trip would be to open up trade contacts for B.C. products in a virtually untapped market.

He said there is a tremenedous potential for trade since China had started opening its doors to western technology.

"They are definitely not just talking. They are indeed very interested in western technology and western products and the fact that they've sent about eight delegations to B.C. in the last eight months shows there is a definite trend."

UIC fraud rife —Vander Zalm

Canadian Press

Overpayments in unemployment insurance amounting to $142 million show the regulations still are loose and fraud still is prevalent in the system, Human Resources Minister William Vander Zalm said Thursday.

Unemployment Insurance Commission officials report that during the recent postal strike, between 100,000 and 150,000 people did not pick up their unemployment insurance cheques.

Vander Zalm said this reflected the amount of fraud taking place within the system.

"Well maybe they (recipients) were off skiing or in Hawaii, or possibly the boss wouldn't give then the time off work," he said. "But this certainly points out the need for tightening up the regulations."

Vander Zalm said he expects Ottawa will accept a B.C. proposal to eliminate the single rate for unemployment insurance and introduce different rates based on need. He said this approach would steer people away from welfare.

The minister said his ministry is considering changing the system of mailing out welfare cheques for young employables. He did not specify in which way.

Rescue force limping —and waiting

By BILL SMITH
Colonist reporter

Canada's West Coast has so far failed to receive any benefits from a $45 million upgrading program of search and rescue craft announced 18 months ago by Defence Minister Barney Danson.

In fact, the number of search and rescue aircraft and helicopters operational at the Canadian Forces Base Comox Wednesday was only two—less than half the regular fleet.

One of the Buffalo aircraft was still at Stewart on a rescue mission involving a film crew stranded on a glacier, another was in Winnipeg for a paint job, while the third aircraft was unserviceable. It sat in a hangar awaiting parts so that mechanics could repair its auxiliary power unit. Only two of the three choppers were in service.

The delicate situation is further compounded by problems with the engines in the Buffalos, Lt.-Col. Sidney Burrows, commanding officer of

Page 2—Rescue

KEN DOBSON
WANTS YOU!
JOIN THE VICTORIA AIRFORCE TODAY
CFAX 1070

The Daily Colonist.

Section Two Friday, November 3, 1978 Page 11

METRO TOYOTA
ESSO CAR CLINIC
TESTED USED CARS

Preference referendum loses in close vote

NANAIMO — Asking voters for their preference for city regional board directors might be more confusing than helpful, Nanaimo city council decided this week.

And council had to make the decision against a preference referendum twice in the same meeting.

The proposal, put forward by Ald. Nelson Allen, was that the city conduct a preference referendum along with the Nov. 18 election to see which elected city officials the public would like to have appointed to the regional board.

The motion was defeated the first time on a 4-4 tie vote.

After the supper break, with Mayor Frank Ney absent, Allen tried again, but was unsuccessful when one alderman changed his vote.

Allen proposed that all 22 candidates for mayor and aldermen be listed on the ballot, and voters be asked to indicate which six they would prefer to see appointed by the city as regional directors.

The method of selecting city regional directors has been changed this year to the appointment method.

Previously, they were elected. The city council, Nanaimo Region Board and the Union of B.C. Municipalities have all supported the idea of returning to the election system.

In the first vote, on the resolution proposing the preference referendum, Allen, Alex Ferguson, Alex Virostko and Gertrude Hall favored the idea.

Mayor Frank Ney, Ray Brokbank, Sandy MacKay and Ada Howden were opposed.

Because of the tie vote, the resolution was defeated.

After the supper break, when the council was considering bylaws, Allen tried again, moving that the referendum bylaw be passed.

The absence of Ney made it appear the bylaw might pass, but Ald. Virotsko changed his vote to oppose the bylaw.

Brookbank said that he was not opposed to the idea of holding elections for regional directors but that he thought the idea of a preference referendum would simply confuse voters.

Instead, he said, council and the regional board should push the provincial government to change the system back to election of municipal directors.

Island's artists show talent

Cowichan Valley artists again demonstrated their exceptional talent by having 26 chosen out of the 110 paintings accepted, at the Jury Show '78 Autumn Showcase.

The exhibition was sponsored by the Arts Council of the Nanaimo Regional District.

Selections were judged by Stephanie Steel, Sidney; Elizabeth Chabot, Port Alberni, and James Gordaneer of Victoria.

In the category "oils and acrylics," a painting by Jeanette Hart was chosen as one of the top three in the category. Other pieces accepted in this category were three paintings by Kathleen Long, two more by Hart and also works by E.A. Constable, Mark Radigan and Rosemary Metz.

The "watercolors and pastels" category had three pieces by Sheila Price, works by Doreen Chaperon, Lynn Starter, Rosemary Metz, Edith Emery, Jean McGregor, Kathleen Long and Jeanette Hart.

Paintings by Lynn Starter, Roswitha Denz, H.M. MacLennan, Sheila Price and Rosemary Metz were accepted in the "graphics and prints" category.

The Autumn Showcase is an annual event open to all Vancouver Island artists.

Meanwhile in Courtenay, two painters, Peter Robinson and Bill Maximick, will have paintings hanging in the Cook Museum in London. They will be presented by Grace McCarthy.

Robinson will have two paintings in the museum while one will be from the brush of Maximick.

Meanwhile, Robinson will have a two-week showing of his work to wind up the Cook bicentennial celebrations. The show will be held in Maritime Museum in Bastion Square, Victoria.

—John Henderson photo

Stamp of approval

Stamp Falls Provincial Park just outside Port Alberni is one of most frequently visited tourist attractions in district during summer months, but now that fall is here and winter lurking around the corner, it is left alone to its natural beauty. It sports only example of real white water in whole area.

Nanaimo council idea

Staff presents priorities for next budget

NANAIMO — Budget priorities for the city for storm drains and the fire department have been recommended to Nanaimo city council by staff.

The council's budget committee asked for the staff opinion on the priorities after a meeting last week.

The suggestions were presented to the council by city executive officer Howard Nicholson this week, and have been referred back to the budget committee.

Nicholsn said that the staff consider the storm drainage project at Departure Bay Creek of the highest priority, with projects at Walley Creek and Northfield Creek also high on the list.

Estimated cost of the three projects is $2.5 million, and Nichlson said, the money would have to come from additional provincial amalgamation grants or borrowing.

The staff recommended that $30,000 for fire department equipment replacement and $150,000 for firehall relocation be budgeted in 1979.

Also recommended as fire department priority items for next year were development of a training facility and hiring of five more staff members.

In other business, the council approved three changes in the community plan, as a result of a recent public hearing on the plan.

The aldermen agreed that the commercial area behind the Highlander Motel should be removed; that the north leg of the north-south arterial from the vicinity of Rutherford Road be deleted from the major road system map, and that a lot on Protection Island be zoned commercial.

The city's advisory design panel will not get a look at the plans for the Vic Dixon shoppinfg centre at the corner of the Island Highway and Norwell Drive, the council decided.

Chairman of the design panel, Mrs. Annie Williams, had written asking council to send the plans to the panel for review.

It took the council five motions and lengthy debate to decide that the panel would not get a look at the plans.

Ald. Ray Brookbank, who made the motion that council finally agreed upon, said that the plans for the shopping centre had been completed before the design panel came into existence and it would be unfair and expensive to send the designs to the panel now.

Problems with the new access road to the Nanaimo airport will be passed on to the Department of Highways.

The council decided that the complaints of Don McGillivray, of Pacific Coastal Airlines, that the new access road would create problems of snow clearing, passenger access and fire protection, should be passed on to the province.

Airport committee chairman Ray Brookbank said that he believed the Department of Highways was adamant in its stand that the new access road should enter the island highway north of the present airport road.

Problems of handicapped in gaining access to public buildings will be brought to the attention of the city design panel and could be the topic of a future bylaw.

Ann Scott wrote to the council complaining that the city's stand on encouraging new buildings to contain provision for the handicapped was not tough enough.

She said that in new construction in the city, there was little access provided for those in wheelchairs.

The council decided it would draw the matter to the attention of the design panel, and asked staff to research a possible bylaw that could apply to buildings not under the design panel's jurisdiction.

The city and the provincial ministry of mines are planning to cooperate in the hiring of a consultant to compile a map of the underground mine workings in the Nanaimo area.

The city received approval from the mines ministry this week for the $5,750 project, to be done by Douglas Pelly, a consulting engineer.

The province will pay about $4,000 of the cost of the project, with the city contributing $2,000.

The proposal had been made some time ago, but the need for such information was highlighted last week by the discovery of the skeletons of two teenage boys missing for ten years in an abandoned Nanaimo mine.

Charles Burchill of Nanaimo will receive a city medal of merit for his involvement in a rescue of two men from a sailboat in September.

City council this week received a letter from the regional director of the provncial emergency program, G. E. Hutchinson, praising the efforts of Burchill and Nanaimo Emergency Program coordinator Ian Hetherington in the rescue.

Burchill is a NEP volunteer.

"The swift response by the emergency program volunteer boat in rough sea conditons is considered to have prevented loss of life to the crew of the stricken vessel," Hutchinson said.

The council voted to award the city medal of merit to Burchill.

Cable snag bared

PORT HARDY — The delay in cable TV installation is due to a lower-than-expected subscription for Selkirk Cablevision's TV system, says Dale Viewager, company president.

Original plans called for the completion of installations this month with subscribers receiving channels 2 and 8 live via cable, as well as two U.S. stations on delayed videotape. Viewager was also planning a community affairs station.

The company wanted to use the money from installation fees of $48 and the first month's rental of $14 from the advance subscriptions to tackle the installation with three cable machines and nine crewmen.

However, the highest subscription rate obtained so far by Selkirk is 28 per cent in Highview trailer park, which seems to result from a special push because park owners, Island Copper, require a 50-per-cent sign-up for the cable laying to proceed.

Without the 50 per cent subscription anticipated, the cost of installation has forced Selkirk to plan the installatin of service to smaller portions of town using a single machine.

Viewager hoped to recover his capital from installation and rental fees before moving on to the next area.

Cowichan centre gains after bitter wrangling

DUNCAN — Tempers flared and insults were hurled, but agreement was finally reached on operating the Cowichan Community Centre, when regional representatives attended a joint Duncan-North Cowichan council meeting.

However, full councils still have to ratify the pact.

The operating agreement between Cowichan Valley Regional District and School District 65 was bitterly opposed by North Cowichan Mayor George Whittaker.

He disagreed with a clause in the agreement dealing with the joint management committee, which would allow for three members from the school district and only two from North Cowichan.

The management committee would also have one member from Duncan and one from each of the two participating electoral areas of the regional district. Electoral areas D Cowichan Bay and E Cowichan Station.

Whittaker said: "The school board does not have the financial responsibility that municipal authorities have and that they didn't have to justify their spending to the voters."

Whittaker also said the two electoral directors on the centre committee don't have to justify their budgets.

Whittaker's statements were challenged by electoral directors Lorne Campbell and Leo Kuta, whose areas are involved in the centre.

Campbell said: "You (Whittaker) have made it quite clear that you don't trust either director Kuta, myself or the school board."

Kuta said he had no objections to the school board having three members on the committee and that he did not share Whittaker's concerns regarding the school board.

Duncan Mayor Ken Paskin said the centre was soon to be opened, "yet we still do not have an operating agreement signed between the school board and CVRD."

Three of the centre's four components, the arena, multi-purpose hall and activity centre, are already in operation without the operating agreement. The final component, the theatre, will open in early December.

CVRD chairman Charles Boas said: "The school board has a very good idea, solid reason why it should have a three-member representation on the committee. They originally put up a third of the community centre's cost."

Whittaker said the school board was only paying 10 per cent of the centre's operating costs.

CVRD administrator Ralp Keir, however, questioned Whittaker's figures. He said the school board payment was 28 per cent of the $238,000 operating cost.

After North Cowichan Ald. Ron McKinnon said "it's time we settled down and came up with a rational decision," the following resolution was put to the vote.

"That this meeting endorse the composition of the joint management committee as outlined in the operating agreement already executed by school district 65; that is: One member of council to be appointed by the municipality of North Cowichan; three to be appointed by the board of school trustees; two to be appointed from elected representatives of electoral areas D and E."

This motion was carried with only two dissenting votes, Mayor Whittaker and North Cowichan Ald. Rex Hollett.

Considerable discussion also ensued concerning the suggestion of North Cowichan that the management committee and the other from the Cowichan Exhibition Society.

North Cowichan moved "that two non-voting members for the joint management committee be selected by the CVRD." This motion was amended "that one of these non-voting members be from the Pioneer Complex and the other from the Cowichan Exhibition Society." Both the amendment and the main motion were defeated.

However, it was approved that "the joint management committee be requested to establish an advisory committee."

The meeting later voted that the regional district be responsible for approval of the annual bodget of the centre.

When this motion was carried, Whittaker quipped: "It had to be carried, the bloody thing was too weak to walk."

E & N idea backed

Victoria Ald. Murray Glazier's proposal for a downtown Esquimalt and Nananimo railway station and regular morning and afternoon commuter service between the Western Sector and downtown Victoria was endorsed Thursday by city council's finance committee.

Following approval of his proposal by city council next week, Glazier will air the scheme before the Canadian Transport Commission's public hearing in Victoria Nov. 15.

The plans involve construction of a terminal building at Pandora and Store and extension of the the line from the Esquimalt Road station to the proposed downtown location.

Glazier will also tell the commission that a new downtown station would open the way for a morning and afternoon commuter service between Langford and downtown.

He says the Dayliner could leave Langford at 7:30 a.m. and arrive in Victoria in time for its up-Island run which leaves at 8:05 a.m.

On arriving back in Victoria, the train would leave for Langford at 5:10 p.m.

Town curtain-raiser tagged with success

PORT McNEILL — The town's first annual tag day, sponsored by the Women's Hospital Auxiliary, was "very, very successful" according to chairman Helen Scott.

She said the excellent support by more than 40 canvassers and other sources helped collect $1,858 toward buying supplies for the new hospital, supplies that govrnment funding does not include.

Those other sources included 15 containers on counters in stores, containers "actually asked for by Woss and Kikish to collect money," and donations by businesses.

Tag day will be an annual event here for two days in the third week in October.

Qualicum Beach girds for election

QUALICUM BEACH — There will be a municipal election in Qualicum Beach this month with three candidates contending for two aldermanic seats. Ald. Arthur Olson comes to the end of his first two-year term on council and is seeking re-election.

Until just a few minutes before the deadline for nominations, village officials thought there would be no election, but then two candidates, Mary Parker and Jack Collins, filed their papers.

John Horsland will not be seeking re-election. Mrs. Parker has served on council for a two-year term ending in 1977. Collins, an electrical contractor, is making his first attempt to get a seat on council.

Mayor Arthur Skipsey and aldermen Arthur Bridge and Edward Baker are in the middle of their two-year terms. Baker is also the village representative on the board of directors of the Nanaimo Regional District.

Qualicum school board will see some new faces. Avis Mitchell earlier announced her intention not to stand for re-election after serving over 20 years on the board. Shirley Orrick and Frank Sloat have filed nomination papers and will be contending for the seat Mrs. Mitchell held as representative of the Nanoose area.

Mrs. Hilda Pearce and Mrs. Lois Macey both come to the ends of their terms of office this year, and as there were no contenders they each have another two-year term by acclamation.

Mrs. Pearce will represent the municipalities of Qualicum Beach and Parksville together with the area between. Mrs. Macey represents the western end of the district up to Deep Bay. Irene Macrae is in the middle of her two-year term and represents Coombs, Errington and Hilliers. Carp Weiss of Parsville is also in mid-term.

Gretzky to Oilers in whirlwind transaction

Gretzky
. . . .plays tonight

EDMONTON (CP) — The final stage of a suprising and swiftly completed deal between Edmonton Oilers and Indianapolis Racers of the World Hockey Association ended Thursday night when Wayne Gretzky, the 17-year-old centre, along with Peter Driscoll and Ed Mio touched down at Edmonton's International Airport.

The Racers' owner, Nelson Skalbania sold Gretzky, Driscoll, a left winger, and goaltender Mio to the Oilers for a total of $850,000 in an apparent move to keep the foundering Racers solvent until at least the end of the 1978-79 season.

The trio arrived by private jet after being informed of the deal by Racer coach Pat Stapleton at noon Thursday.

Under the terms of the agreement Oilers' owner Peter Pocklington must also assume the balance of personal services contracts Skalbania has with Gretzky and Driscoll.

An early agreement under which the Oilers would pay Skalbania an added indemnity if the they enter the National Hockey League was reported scrapped.

Gretzky, touted as the most promising hockey player to turn professional since Guy Lafleur or Bobby Orr, gave up his junior hockey eligiblity to sign a seven-year agreement with Skalbania worth $1.7 million.

Pocklington explained Thursday that the Oilers' four-game home-ice losing streak prompted him to okay the deal.

The Oilers' coach Glen Sather said he has no immediate plans as to with whom Gretzky and Driscoll will be teamed, though both will play when Winnipeg Jets visit Edmonton tonight.

Mio, who impressed Sather when the Oilers beat the Runners 4-3 in Indianapolis, will start in net tonight.

Driscoll will provide the Oilers with some added experience on left wing. He played two seasons with the now defunct Calgary Cowboys and part of last year with Quebec Nordiques before being sent to Indianapolis, producing 70 goals in three seasons.

But Gretzky holds the most promise. An phenomenal hockey player with mediocre skating ability but excellent puck sense, he was closely watched by legions of scouts and sports writers throughout his minor hockey career.

Gretzky played with Sault Ste. Marie Greyhounds of the Ontario Hockey Association majo junior league last season, scoring 70 goals and collecting 182 points, and he was the Canadian standout at the world junior hockey tournament held in Quebec and Ontario last Christmas.

Gretzky's arrival is certain to boost the gate at the already reasonably well attended Oilers games but will likely take the bottom out the Indianapolis franchise. The deal was in part to shore up the financially troubled Racers, which did not meet its first payroll deadline this week.

curling

jim tang

IT CAN'T be called bigger in one sense with the 32-rink limit remaining in effect, but the annual invitational cash bonspiel at the Playland Curling Club can be credited with being better — and bigger because it offers more prize money with $4,000 for the winning rink.

The ninth event, which again starts Nov. 10 and ends on Nov. 13, has had prize money increased from $5,400 to $9,400, and while there are no rinks from east of the Rockies, the depth of competition being provided by the top rock-tossers from the coastal area of the Pacific Northwest assures a fine event.

Defending-champion Brent Giles of Vancouver, who defeated two-time winner (1976 and 1977) Gary Sigurdson in last year's final, heads the entry. And fears that Sigurdson wasn't returning proved unfounded when lineups were received. Sigurdson will be here, and on the teehead calling the shots for the rink entered by veteran Ed Gee of Mission. And Sigurdson's rink, entered by second Dale Walker, is also among the entries.

Also entered from the lower mainland area are Jack Finnbogason, John Campbell, Max Gordon, Monte Olson, Trev Fisher, Owen Carney, ex-Victorian Wayne Statton and Mike Lukowich, brother of Canadian-champion Ed Lukowich. Two of Washington State's best, Garth Wallace of Seattle and Gary Helem of Everett, Pat Horning of Comox, Jack Doan of Nanaimo, Ivan Carlisle of Port Alberni and Brian Harvey of Qualicum round out the visiting contingent.

Entered from the Victoria area are Steve Skillings, Brad Clarke, Keith Dagg, Barry Harvey, Bob and Jim Gallaugher, Gary Leibel, Don Matheson, Bob Hawkes, Ted Jurista, Len Stewart, Jack Anderson, Len Becker, Bert Longmore and Bruce Coulter.

There has been no change in the format, each rink getting a minimum of three chances in a triple-knockout competition which qualifies two rinks from each of the "A" and "B" events and four from "C" to play a straight-knockout final. The beaten runnerup is to win $2,000, the third-place rink $1,000, the fourth-place rink $800 and the other four championship-round qualifiers will receive $400 each.

First draw is at 11 a.m. and succeeding Friday draws are at 2 and 5 p.m. Saturday draws are at 9 a.m. and 2, 5 and 8 p.m., Sunday draws at 9 a.m., noon and 3 and 6 p.m. and Monday is for the playoff with the quarter-finals at 9 a.m., the semi-finals at noon and the final at 3 p.m.

★ ★ ★

BONSPIEL CURLING will help but it won't be as necessary as usual for playoff-minded rinks at the Victoria Curling Club. The "A" square in the club draw is perhaps the toughest it has ever been and provides extremely-keen competition twice a week.

At the top, with a 6-2 record, when the first round-robin ended was Greg Boorman and his combination of Harvey Hodge, Doug Benedict and Dave Skipsey.

Sharing second place with 10 points were Bill Page (Dick Austin, Ray Burley, Gary Spence) and Dave Johnson and his seniors — Gordon Hooey, Stan Humphrey and Marvin Heap.

Gord Carmichael (Gar Taylor, Bud Bondeson, Mike Zabrick) and Gary Leibel (Bud Taylor, Dave Smith, Arnie Sundstrom) both had nine points; Keith Dagg (John Balloch, Al Beasley, Brock Emberton) finished 4-4 and Jack Garnett (Dave Hunt, Ron Bowes, Don Sutton) avoided relegation by managing seven points.

Moving down to "B" square were Norm Richardson (Ken Sturrock, Gordon Brown, Roy Parkinson) and the Steve Skillings-Brad Clarke dual entry which had Skillings (Murray Walker, Rob Cummings, Kim Browning) playing on Monday nights and Clarke (Bill Foster, Don Nemeth, Steve Beggs) playing the Wednesday games. Moving up from "B" square as replacements were Ken Wardell (Jack McBeath, Ray McIntosh, Tom Prokopow) and Pat Thompson (Tom Machan, Gary Wilkinson, David Thompson.

★ ★ ★

ONLY OAK BAY among the seven clubs in the Greater Victoria area isn't involved in providing ice for playoff curling this season.

The most important event is the Canadian junior men's championship scheduled March 19-24 at the Victoria Curling Club, and next to that is the provincial mixed rinks final at the Racquet Club Feb. 16-18. The Island district's open women's and girls finals are scheduled at Playland Jan. 12-14, and other playoff action scheduled for the area are south Island playoffs — the junior men's and juvenile boys' at Esquimalt Dec. 8-10, the senior men's at Glen Meadows Dec.15-17, the mixed rinks at Juan de Fuca Jan. 19-21, and the Consols at the Racquet Club Jan. 12-14.

The Island Consols final is at Cowichan Lake Jan.26-28, the provincial final at Cranbrook Feb. 12 and 13, the winner of the Brier Tankard will be decided in Ottawa March 4-10 and the men's world championship is scheduled for Switzerland March 26-April 1. The women's provincial final is set for Burnaby Feb.2 6 and the national final for Montreal Feb.24-March 2 and provincial mixed-rink champions get to go to Prince George for the Canadian final, March 18-23. The senior men go to Smithers for the provincial final, Jan.29-30, and to Noranda for the Canadian showdown, Feb.18-23.

★ ★ ★

CANADIAN LEGION south Island playoffs, open and senior, are scheduled for Esquimalt Dec. 1-3 and entries, which will require $50 from each rink, must be made at Esquimalt Sports Centre no later than Nov. 26. The open survivor will go to Kelowna and the senior winner to Kamloops for the provincial championship starting Feb. 23.

★ ★ ★

FRASER VALLEY and lower mainland clubs are likely to be better represented at future meetings of the Pacific Coast Curling Association. The semi-annual meeting held last month at Vancouver's Arbutus Club drew delegates from only six clubs in the two mainland zones while 10 Vancouver Island clubs were represented. The result was approval of a motion that the next two meetings - the annual at season's end and the semi-annual in October — be held on Vancouver Island. No decision has been made but they will likely be in Nanaimo.

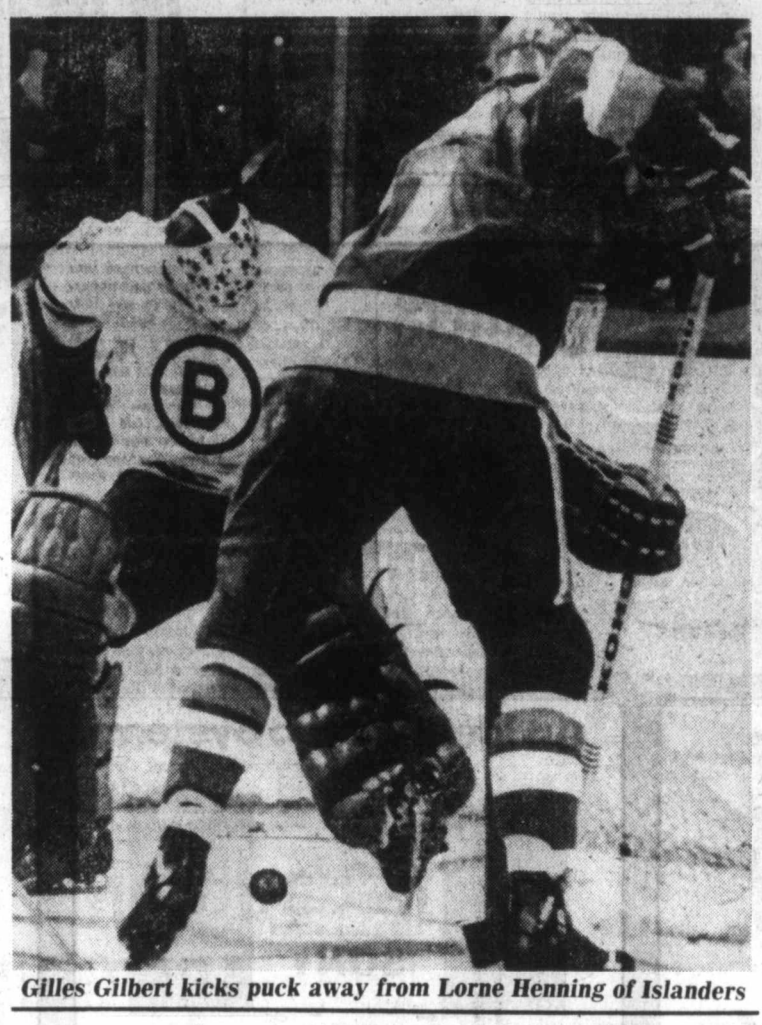

Gilles Gilbert kicks puck away from Lorne Henning of Islanders

Bruins boost lead by breezing to win

Atlanta Flames, because they have won all but two games in an unbeaten streak which has reached 11, and Montreal Canadiens, because they struggled to get nine points from their first nine games, have been getting most of the notice in the National Hockey League but Boston Bruins are going along as efficiently as ever.

Coach Don Cherry's disciplined crew has lost only once in 10 games while showing both punch and defence, and Thursday night they padded their lead by knocking off New York Islanders, 4-1.

In other Thursday action, Canadiens made it two wins in a row with a 4-2 conquest of Washington Capitals, New York Rangers were 3-0 winners over Colorado Rockies and Buffalo Sabres came from behind to gain a 3-3 tie with Philadelphia Flyers.

Terry O'Reilly, Don Marcotte and Peter McNab struck for second-period goals to set up the seventh win for the Bruins, who now lead the Adams Division by five points with a game in hand on the second-place Toronto Maple Leafs.

Wayne Merrick, tipping in a 50-foot slap shot by Stefan Persson on a power play, opened the scoring to give the Islanders the lead, but they were blanketed the rest of the way by the tough-minded, positionally-sound division champions, who allowed only 14 shots on their goal.

The Bruins got the 1-1 goal on a power-play midway through the second period and took a 3-1 lead into the third period.

Doug Risebrough and Mario Tremblay set each other up for third-period goals that made the difference for Canadiens, who had a wide edge in play and a 43-18 margin in shots on goal. Pierre Larouche and Pierre Mondou got the other goals for thr Stanley Cup champions, who lead their division despite their bad start.

Rangers, unexpectedly doing it with defence after padding their roster by signing Swedish stars Anders Hedberg and Ulf Nilsson, added to the best defensive record in the league. They have allowed only 21 goals in 10 games and are off to a 6-1-3 start which has them three points ahead of the Islanders and seven ahead of the Flyers.

Steve Vickers and Dave Maloney got first-period 84 seconds apart and Ron Duguay completed the scoring late in the game by shooting the puck into an empty net. Playimg without several regulars, including Wilf Paiement and Barry Beck, the Rockies managed 25 shots on Wayne Thomas but few of them were dangerous.

Craig Ramsay scored midway through the third period to get the point for the Sabres, who had trailed by 1-3 starting the third period.

★ ★ ★

NY RANGERS 3, COLORADO 0
First Period
1. NY Rangers, Vickers 4 (Tkaczuk, Greschner) 12:21
2. NY Rangers, Maloney 1 (Polis) 13:45
Penalties—Spruce Col 8:46, Crook Col 11:41, Foliu NYR 16:39, Farrish NYR, Delorme Col 18:15.
Second Period
No scoring.
Penalties—Watson Col 10:13, Polis NYR 12:42
Third Period
3. NY Rangers, Duguay 3 (Plant) 19:31
Penalties—Plant NYR 9:40, Greschner NYR 12:40.
Shots on goal by
NY Rangers 9 8 10—27
Colorado 12 5 9—26
Goal—Thomas, NY Rangers; Oleschuk, Colorado.
Attendance—5,743.

NY ISLANDERS 1, BOSTON 4
First Period
1. NY Islanders, Merrick 1 (Persson) 12:22
Penalties—Jonathan Bos 10:25, Price NYI 14:12, Jonathan Bos 16:31.
Second Period
2. Boston, O'Reilly 3 (McNab, Foster) 10:05
3. Boston, Marcotte 6 (Cashman, Miller) 15:44
4. Boston, McNab 8 (O'Brien, R. Smith) 18:40
Penalties—Howatt NYI double minor, Miller Bos 7:00.
Third Period
5. Boston Miller 4 (Middleton) 18:27
Penalties—B. Smith NYI (served by Merrick), Jonathan Bos 4:19, Nystrom NYI, O'Brien Bos majors 15:33.
Shots on goal by
NY Islanders 7 3 5—15
Boston 8 9 9—26
Goal—S. Smith, NY Islanders; Gilbert, Boston.
Attendance—13,021.

WASHINGTON 2, MONTREAL 4
First Period
No scoring.
Penalties—Green Wash 8:28, Girard Wash 15:50, Smith Wash, Robinson Mtl 16:10.
Second Period
1. Washington, Picard 3 (Walter) 2:47
2. Montreal, Larouche 2 (Lafleur) 3:48
3. Montreal, Mondou 4 (Lambert, Robinson) 13:12
Penalties—Engblom Mtl 6:18, Mulvey Wash 9:25, Svensson Wash minor, Watson Wash, Shutt Mtl majors 15:25.
Third Period
4. Montreal, Risebrough 1 (Tremblay) 8:30
5. Montreal, Tremblay 4 (Risebrough, Savard) 12:37
6. Washington, Walter 3 (Meehan) 14:23
Penalties—Watson Wash, Lupien Mtl majors 9:26.
Shots on goal by
Washington 8 3 7—18
Montreal 12 20 11—43
GoalBedard, Washington; Dryden, Montreal.
Attendance—15,554.

BUFFALO 3, PHILADELPHIA 3
First Period
1. Philadelphia, Barber 6 (Clarke) 3:50.
Penalties—Kelly Pha 3:06, Breitenbach Buf 6:10, FogolinBuf 8:06, Kelly, Pha, 11:28.
Second Period
2. Buffalo, R. Martin 5 (Guevremont, Korab) 1:54.
3. Philadelphia, MacLeish 5 (Holmgren, Bridgman) 17:12.
Penalties—Holmgren Pha :38, Holmgren Pha 2:33, Korab Buf double minor 4:08, Wilson, Pha 9:52.
Third Period
4. Philadelphia, Leach 2 (Clarke, Barber) 4:04
5. Buffalo, Korab 1 (Perreault, R. Martin) 7:59
6. Buffalo, Ramsay 2 (Fogolin, Gare) 10:39.
Penalties—T. Martin Buf 3:52, Kelly Pha, 5:59, Holmgren Pha 18:23.
Shots on goal
Buffalo 5 15 9—29
Philadelphia 10 16 16—42
Goal—Edwards, Buffalo; Parent, Philadelphia.
Attendance—17,077.

★ ★ ★

	G	W	L	T	F	A	P
Norris Division							
Montreal	11	6	4	1	41	33	13
Detroit	10	4	3	3	35	31	11
Los Angeles	9	4	5	0	35	33	8
Washington	10	2	6	2	28	41	6
Pittsburgh	10	1	7	2	31	43	4
Adams Division							
Boston	10	7	1	2	47	25	16
Toronto	11	5	5	1	32	35	11
Buffalo	9	2	4	3	22	28	7
Minnesota	8	2	4	2	28	26	6
Patrick Division							
Atlanta	11	9	0	2	60	30	20
NY Rangers	10	6	1	3	34	21	15
NY Islanders	10	5	3	2	45	42	12
Philadelphia	11	3	5	3	27	30	9
Smythe Division							
Chicago	9	4	2	3	31	27	11
Vancouver	11	5	5	1	41	44	11
St. Louis	11	2	6	3	45	67	7
Colorado	11	2	8	1	28	54	5

Tonight's Games
Pittsburgh at Atlanta
Toronto at Vancouver

Hockey scores

ONTARIO MAJOR
Toronto 5 Sault Ste. Marie 2
London 8 Oshawa 4
Windsor 9 Kitchener 5
Niagara Falls 4 Brantford 4
Peterborough 7 Kingston 2

DataTech starts play against Roadrunners

Still savoring last weekend's doubleheader sweep of University of Victoria Vikings, Victoria DataTech prepares for a repeat performance this weekend against Renton Roadrunners.

DataTech's Northwest International Basketball League counterparts move into Central Junior High for season-openers Saturday game at 8:30 p.m. and Sunday at 1:30 p.m.

Led by new additions Billy Loos, who scored 52 points in the series with Vikings, and Varick Cutler, who picked up 28, DataTech faces a club which won two of three NIBL encounters last winter. Roadrunners were 10-8 in league play while Victoria was 9-9.

And Renton has been strengthened by the addition of Mark Seil and Rob Viser from NIBL champion Seattle Beck Insurance, now folded.

Renton coach Joe Puhich has four key returnees in Central Washington State grads Bruce Sanderson (six-foot-six) and George Carter, University of Washington alumnus Dave Willenberg and Lenny Kemp of St. Martin's College.

FREE THROWS — DataTech will be missing UVic coach **Ken Shields**, in Manitoba with the Vikings, and high-scoring **Brian MacKenzie**, who is out with a recurring knee ligament problem...Yakima has returned to the NIBL, making it a five-team circuit...There will be no preliminary women's games this weekend.

Help on way for Islanders

One way or another, help is on the way for Kerry Park Islanders.

At a meeting this week, league executives and officials of Victoria-area minor hockey decided to join forces and lend a hand to the troubled South Island Junior 'B' Hockey League franchise. Islanders, at the bottom of league standings with a 0-9-1 record, were beaten 33-1 by Saanich Braves in their last game.

Officials will attack the problem on two fronts.

First, presidents of the various minor hockey associations and Kerry Park governors will approach junior-calibre juvenile players and encourage them to try out for Islanders. Juvenile players who do play for Kerry Park will, under minor hockey regulations, return to their home association following the season.

Second, Kerry Park officials is approaching the B.C Amateur Hockey Association and asking to re-register as an intermediate-level team. This would allow the club to use over-age players, according to the dictates of the SIJHL.

A similar request by Lake Cowichan Bairds Trucking a few years ago was turned down by the BCAHA but there was already an intermediate team in the area. That isn't the case with Kerry Park, which plays home games at Mill Bay Arena.

In league play Thursday, Saanich came from behind a 2-0 deficit to defeat Oak Bay Trios 7-5 at Oak Bay Rec Centre.

Bill Adkin, with two, Tracy Patterson, Bob Carey, Phil Varcoe, Ed Beauchemin and Bruce Tuck scored for Saanich while Gary Carruthers, also with two goals, John Brown, Joe Miller and Brad Pettinger replied for Oak Bay.

Steve Hanna and Marty Wakelyn made 28 saves for Saanich and Gary Smith of Oak Bay turned aside 45 shots.

ESQUIMALT SPORTS CENTRE
JR. "B" HOCKEY
Rated 'G'
Fri., Nov. 3, 8:00 p.m.
ESQUIMALT vs. LAKE COWICHAN
WATCH US WIN
11-3

Vikettes triumph

CALGARY — University of Victoria Vikettes got off to a winning start in the Calgary Dinnies exhibition basketball tournament Thursday, edging Alberta Pandas 71-69.

Vikettes, who held a slim advantage at half-time, got 24 points from Jane Favali. Michelle Belanger scored 21 and Luanne Hebb added 16 points.

UVic meets the winner of last night's encounter between Mount Royal College of Calgary and Saskatchewan Huskiettes in a game tonight.

Colonist handicap

By JIM TANG

Sandown Park, Friday, November 3, 1978 (10th day).

FIRST RACE — Claiming $2500, three- and four-year-olds, purse $1100, 6½ furlongs, maiden.
8- 2 **Pherenikos (Creighton)** *110 7
8- 2 **Patrick Page (Demorest)** 120 4
8- 1 **Criminy Mary (Bray)** 110 1
106- 2 **La Belle Michelle (Dailey)** 115 2
8- 2 Foul Play (Street) *115 3
4- 1 Langley's Desire (Ro) ***107 5
6- 1 Khala Favor (Tompkins) *107 6
PHERENIKOS should improve off good first one, have to guess if off track suits; **PATRICK PAGE** gets top rider and adds 10 pounds, seems just about ready to graduate; **CRIMINY MARY** been close up in first three, today could be the day; **La BELLE MICHELLE** has shown some early lick, could share here.

SECOND RACE — Claiming $2000, three- and four-year-olds, purse $1100, 6½ furlongs.
1- 4 **Tuff To Bluff (Owen)** ***110 5
(7- 1) **Advocate General (Creighton)** *110 3
7- 9 **Strong Muscles (Wilkinson)** *110 8
5- 3 **Strawberry Slush (Dailey)** 123 6
5- 4 Iron Plains (Mena) *110 1
8- 3 Color Me Best (Frazier) *115 2
7- 2 Karls Shadow (Walker) 115 4
5- 4 Bend Ago Go (Demorest) 115 7
Also eligible
106- 4 Azulila (no rider) *107
TUFF TO BLUFF appears favorably placed, ran best ones in mud; **ADVOCATE GENERAL** makes it two in a row if can repeat last one; **STRONG MUSCLES** could outlast them if doesn't get into early speed duel; **STAWBERRY SLUSH** looked good in last one, may need firm surface.

THIRD RACE — Claiming $2000, three-year-olds and up, purse $1100, 6½ furlongs.
7- 3 **Dock Affair (Creighton)** *118 2
7- 3 **Mi Soldier (Frazier)** *118 8
7- 3 **Miss Shelford (Street)** *118 6
8- 4 **Local Boy (Walker)** 120 5
6- 3 Gun Music (Wolski) 120 1
Canada King (Carter) 120 3
77- 4 Mutual Admiration (Loseth) ***120 4
8- 4 Rad's Lady (Bray) 120 7
Also eligible
109- 1 Silk Song (Dailey) 123
DOCK AFFAIR appears to be solid one, has done well in off going; **MI SOLDIER** gets new rider on perhaps ideal surface and could get there first; **MISS SHELFORD** should be better in second one, may not be if track not firm; **LOCAL BOY** ran well enough in last to rate better than this.

FOURTH RACE — Claiming $3200, three- and four-year-olds, purse $1100, 6½ furlongs.
(8- 3) **Chili Chinook (Frazier)** *110 4
6- 6 **Naughty Nytee (Wilkinson)** *105 2
6- 9 **Major Return (Owen)** ***110 1
6- 2 **Antonio Sanchez (Walker)** 112 7
6- 2 Chief Constable (Bray) 115 3
(8- 3) Ponderosa Star (Demorest) 115 5
6- 9 Captain Cognac (Wolski) 112 6
CHILI CHINOOK been knocking hard, can finish job today; **NAUGHTY NYTEE** could be real tough if gets lead and track is muddy; **MAJOR RETURN** back to better distance and should benefit from rail; **ANTONIO SANCHEZ** doing well enough to hope for some of it at least.

FIFTH RACE — Claiming $3200, three- and four-year-olds, purse $1100, 6½ furlongs.
5- 7 **Zip Note (Creighton)** *115 3
6- 1 **Miracle Love (Walker)** 112 1
7- 5 **Dannstar (Rocha)** ***105 4
8- 1 **Wee Falori (Mena)** *107 6
(5- 4) Town Prowler (Stein) 115 2
108- 1 Second Command (Frazier) *110 5
6- 6 Wild Rover (Demorest) 115 7
ZIP NOTE may be most reliable speedster on off going; **MIRACLE LOVE** has beaten better, gets top rider; **DANNSTAR** has good chance to pick them up in stretch, even sooner; **WEE FALORI** off two months and a bit short in first one, post no help.

SIXTH RACE — Claiming $2500, three-year-olds and up, purse $1200, 6½ furlongs.
7- 5 **Polatouche (Wilkinson)** *115 4
8- 7 **Panama Pete (Walker)** 123 2
8- 8 **Patient Echo (Demorest)** 120 7
6- 5 **Brauer Rabbit (Tompkins)** *113 5
109-10 Kite Flight (Stein) 118 1
7- 4 Appenglow (Creighton) *115 3
108- 6 Hustling Knight (Carter) 118 6
POLOTOUCHE back to best distance, moisture improves position; **PANAMA PETE** drops back into own group, should be close; **PATIENT ECHO** can come back off poor effort; **BRAUER RABBIT** moves up a notch but is sharp and must get a thought.

SEVENTH RACE — Claiming $3200, three-year-olds and up, Nanaimo Day purse $1300, 6½ furlongs.
7- 5 **Just Facts (Walker)** 123 2
7- 5 **Nib Bill (Wilkinson)** *115 4
(7- 5) **Sassie Driver (Stein)** 120 7
(7- 9) **Triple Two (Frazier)** *113 6
6- 9 Bruces Jungle (Demorest) 115 1
4- 7 Mora Morn (no rider) 117 3
(7- 4) Tracys Tenuity (Creighton) *112 5
JUST FACTS barely missed against similar and should benefit from speed duel; **NIB BILL** figures to get lead and can hang tough; **SASSIE DRIVER** was sharp winner but will need best to repeat; **TRIPLE TWO** has won two and can never be discounted at Sandown.

EIGHTH RACE — Claiming $2000, three-year-olds and up, purse $1100, 6½ furlongs.
(7- 3) **Circle The Wagons (Demorest)** 123 8
7- 9 **Coaldust Kid (Dailey)** 123 2
6- 4 **Its Impossible (Creighton)** *115 3
(6- 3) **Village Clown (Tompkins)** *118 1
6- 5 Austin Tayshush (Frazier) *115 4
6- 5 Sundance Hills (no rider) 120 5
6- 4 Fielder Frank (Wilkinson) *118 6
6- 5 One Night Stand II (Bray) 123 7
Also eligible
6- 5 Magic Tartan (Walker) 120
109- 4 Avec Plaisir (no rider) *115
CIRCLE THE WAGONS ran away from similar in last; **ITS IMPOSSIBLE** was within a neck and figures to be close again; **COALDUST KID** may prefer this distance, can better last; **VILLAGE CLOWN** running gamely and can't be disregarded.

Weather cloudy, track muddy
Quinellas first through fifth races
Exactas sixth through eighth races
First post parade 1:00 p.m.

The Thoroughbred Experience.
OCT. 18 - NOV. 15
GREAT RACES FRIDAY
SATURDAY IS DERBY DAY
Racing Monday, Wednesday, Friday & Saturday
PARADE TO THE POST 1 p.m. Weekdays
12:30 Saturdays Holidays
Admission $1.75
OLD AGE PENSIONERS
Weekday Special $1.00
Vancouver Island Coach Lines Race Bus Information 385-4411
Sandown Park
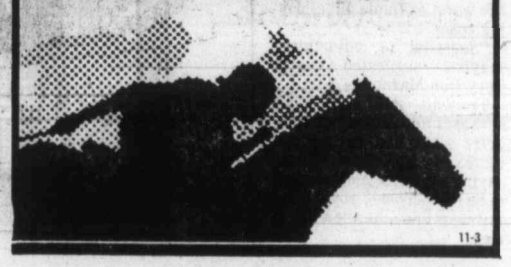
11-3

Sports digest

Thunderbird ace earns nomination

CALGARY (CP) — Dan Smith, quarterback for University of British Columbia Thunderbirds, Pat McCune, running back for University of Calgary Dinosaurs, and Dave Willox, a defensive lineman with University of Alberta Golden Bears, have been nominated for National College Awards, it was announced Thursday.

The three were unanimous choices by the league's coaches in a poll.

Smith, leading passer in the Western Intercollegiate Football League this year, is the league's nominee for the Hec Crighton Trophy awarded annually to the outstanding college player in Canada.

McCune, second in the WIFL in rushing, was nominated for the Peter Gorman Trophy awarded to rookies.

Willox, defensive co-captain of Golden Bears, was nominated for the J. P. Metras Trophy awarded to the most outstanding lineman.

West Brom adds keeper

LONDON (AP) — West Bromwich Albion of the English League First Division Thursday signed Leeds United goalkeeper David Stewart for a fee of £75,000 ($350,000).

Stewart, 30, was unable to break into the Leeds soccer club's starting lineup with Scottish compatriot David Harvey the first choice in goal.

Veteran on waivers

ANAHEIM, Calif. (AP) — California Angels asked waivers Thursday on veteran pitcher Tom Griffin.

The 30-year-old right-hander was 3-4 with California in 1978 and in his 9½ years as a major leaguer, with Houston, San Diego and the Angels, he had a 58-76 record and a 4.15 earned-run average. He was 4.02 with California last season.

The Angels said they were asking waivers for the purpose of giving Griffin an unconditional release.

Campanella joins Dodgers

LOS ANGELES (AP) — Roy Campanella, a Hall of Fame catcher with the Dodgers, has rejoined the club as a member of the Los Angeles front office and joins his former battery-mate Don Newcombe.

Campanella, 56, who was partially paralysed in an automobile accident in 1958, will be a member of the Dodgers' community relations department headed by ex-pitcher Newcombe, the club announced Thursday.

Campanella was the starting catcher for the Dodgers, then in Brooklyn, from 1949 through 1957 and compiled a major league batting average of .276 with 242 career home runs. He played in five World Series, and was the National League's Most Valuable Player three times—in 1951, 1953 and 1955. He was elected to the Hall of Fame in 1969.

Canada faces Finland

MOSCOW (Reuter) — Canada meets Finland in the opening match of the Izvestia international hockey tournament in Moscow next month, organizers announced Thursday.

The Canadian team will be made up of National Hockey League reserve players or top minor-league players owned by NHL clubs.

The tournament schedule:

Dec. 16—Canada vs. Finland; Soviet Union vs. Sweden.
Dec. 17—Czechoslovakia vs. Canada.
Dec. 18—Finland vs. Soviet Union.
Dec. 19—Sweden vs. Czechoslovakia; Soviet Union vs. Canada.
Dec. 20—Finland vs. Czechoslovakia.
Dec. 21—Canada vs. Sweden.
Dec. 22—Sweden vs. Finland; Czechoslovakia vs. Soviet Union.

'Sports fanatic' jailed

CLEARWATER, Fla. (AP) — Baseball fever has earned a 33-year-old California man 60 days in jail and a $1,500 fine for stealing 31 jerseys from Philadelphia Phillies during baseball spring training last year.

And sentencing by Pinellas Circuit Judge John Andrews could be only the beginning of a losing streak for Warren Winkler of Los Angeles.

St. Petersburg police officers, sitting in the rear of the courtroom Wednesday, interrupted sentencing to serve Winkler with a warrant for his arrest for allegedly stealing 47 baseball jerseys from New York Mets during training camp last spring.

Authorities describe Winkler as a "real sports fanatic" who has collected enough baseball souvenirs to turn his California home into a museum of memorabilia.

Finley faces hefty tax bill

OAKLAND (AP) — Oakland A's apparently fell $696,598 short in tax payments to California in 1972 and 1974 and the state franchise tax board has filed a lien against the baseball team for that amount until it pays up.

The board suspended the club, legally known as Charles O. Finley and Co. Inc., until the money is paid. The action taken Wednesday means that the team can continue to do business but loses its right to special tax status and other corporate legal advantages.

In Chicago, owner Finley termed the matter "a misunderstanding" and said it would not affect the sale of the team to a group headed by Oakland furniture dealer Ed Bercovich.

Finley said that his lawyers are working to clear up the matter, but that he was not concerned about being able to do business in California because "the way they do things in California, nobody can do business there anyway."

Top seed reaches semis

BUENOS AIRES, Argentina (AP) — Top-seeded Renata Marsikova of Czechoslovakia defeated Cynthia Doerner of Australia 6-0, 6-3 Thursday to advance to the semi-finals of the River Plate Tennis Championships.

Francois Durr of France, angered by unfavorable line calls, stalked off the court in the second set and forfeited her match to Emilse Raponi of Argentina, who will face Marsikova in the semifinals. Raponi was leading 6-2, 3-3 at the time.

Caroline Stall of the United States overwhelmed Elie Vessies of Holland 6-0, 6-1 to gain the semi-finals against Evana Madruga of Argentina, a 6-2, 6-4 winner over compatriot Liliana Giussani.

Filion closing in on title

COLUMBUS, Ohio (AP) — Herve Filion, with an 18-victory lead over runner-up Carmine Abbatiello, is on the verge of winning his 10th North American harness driving championship in 11 seasons.

The little driver from Angers, Que., had 345 triumphs to 327 for Abbatiello through Oct. 23.

Filion's lifetime victory total has reached 6,627. No other North American harness driver ever has won even 4,500 races.

The only person to win more races than Filion, 38, is Bill Shoemaker, a thoroughbred jockey who has guided 7,578 winners. Shoemaker, 47, also is still active.

Veterans dominate free-agent draft

NEW YORK (AP) — After two bull markets, the bears will be out in full force today in baseball's third annual free-agent re-entry draft.

Not one star player in his prime will be among the 42 free agents who hope competitive bidding will make them instant millionaires. Cincinnati's Pete Rose, who will be 37 next season, is the most glamorous name available.

Other players expected to attract the greatest attention are pitchers Tommy John, Jim Barr, Larry Gura, Luis Tiant, Mike Mashall and Elias Sosa; infielders Darrell Evans and Lee Lacy and outfielder Billy North.

These eligibles are a far cry from the available talent of the last two seasons, when a total of 23 players were awarded contracts of $1 million or more. In 1976, the new millionaires included stars like Reggie Jackson, Joe Rudi, Don Gullett, Gary Matthews, Rollie Fingers and Bobby Grich. One year later, the market was bullish again with Richie Zisk, Larry Hisle, Lyman Bostock, Rich Gossage and Mike Torrez gaining instant riches.

Hisle, who rewarded Milwaukee's financial backing with a power-packed season in 1978, tops the free-agent rolls with a six-year contract worth $3.155 million. Zisk of Texas, another big run-producer this past season, signed a 10-year contract worth $2.955 million.

Jackson, who has helped New York Yankees win the World Series the last two seasons, punches in next with a five-year contract totalling $2.9 million. Then comes Oscar Gamble, signed by San Diego for six years and $2.85 million but recently traded to Texas; the late Lyman Bostock (five years and $2.25 million), and Wayne Garland (10 years and $2.185 million.)

Zisk and Garland, a pitcher for Cleveland, signed the longest contracts, 10 years. Garland, however, was sidelined most of this season with a shoulder injury that threatens his career and points up the risk of long-term agreements.

One of the results, however, of free agency is that top players are signing long-term contracts, binding them to their teams and keeping them off the auction block.

"The names that do not appear are at least as significant as those that do," said Marvin Miller, executive director of the Major League Baseball Players Association. "And the names and numbers that don't appear show that long-term contracts have become more and more common and provide the necessary stability to the various teams."

Few players this year are expected to attract five-year contracts, much less a 10-year agreement.

* * *

The following players are free agents and eligible for today's re-entry draft:

Atlanta (1)—Jim Bouton (p).
Baltimore (1)—Al Bumbry (of).
Boston (3)—Luis Tiant (p), Fred Kendall (c), Bob Bailey (inf).
California (1)—Al Fitzmorris (p).
Chicago Cubs (1)—Dave Roberts (p).
Chicago White Sox (2)—Wilbur Wood (p), Steve Stone (p).
Cincinnati (2)—Pete Rose (inf), Mike Lum (of).
Cleveland (1)—Bernie Carbo (of).
Detroit (1)—Jim Slaton (p)
Kansas City (1)—Larry Gura (p).
Los Angeles (4)—Tommy John (p), Jerry Grote, Lee Lacy (inf), Bill North (of).
Milwaukee (1)—Andy Etchebarren (c)
Minnesota (1)—Mike Marshall (p).
Montreal (2)—Darold Knowles (p), Del Unser (of).
Oakland (3)—Pete Broberg (p), Steve Renko (p), Elias Sosa (p).
Philadelphia (1)—Bud Harrelson (inf)
Pittsburgh (4)—Dave Hamilton (p), Cito Gaston (of), Steve Brye (of), Duffy Dyer (c).
St. Louis (1)—Wayne Garrett (inf).
San Diego (1)—Derrel Thomas (inf).
San Francisco (4)—Jim Barr (p), Charlie Williams (p), Darrell Evans (inf), Vic Harris (of).
Seattle (3)—Jim Colborn (p), Bill Plummer (c), Tom Paciorek (of).
Toronto (3)—Joe Coleman (p), Rico Carty (dh), Willie Horton (dh).

Player charged

ORILLIA, Ont. (CP) — A 17-year-old hockey player has been charged with common assault in an incident during a Central Ontario Junior B League game.

Games officials were breaking up a fight near the end of the game Saturday when 15-year-old Ray Flaherty of Orillia Travelways apparently was cross-checked across the neck from behind.

Doug Trimble of Streetsville Derbys, who received a five-minute charging penalty and a two-minute roughing penalty, has been charged with common assault.

Flaherty will be required to wear a neck brace for at least a week and team officials said the player will be out of the lineup indefinitely.

Pro basketball

NBA
Golden State 113 Atlanta 106
Seattle 95 Detroit 94
Phoenix 106 New Orleans 99
New York 127 San Diego 122

FALL IN TO SUPER AUTOMOTIVE SAVINGS!

PRESTONE II $4.48 PER GALLON (LIMIT 2 PER CUSTOMER)
GET A BIG REFUND UP TO $3.00 FROM Prestone II
CHANGE YOUR ANTI-FREEZE/COOLANT YOURSELF AND SAVE!
SAVE SAVE THE COST OF DEALER INSTALLATION AGAIN WHEN YOU APPLY FOR YOUR BIG CASH REFUND.
Check details on "Take One" Refund Coupons. If Refund Coupons are gone, mail your request to: "Prestone II" Refund Form, Box 2112A, Department A, Toronto, Ontario M5W 1H1
PRESTONE FLUSH & FILL KITS $2.98 LETS YOU REVERSE-FLUSH YOUR COOLING SYSTEM IN MINUTES AND SAVE MONEY TOO!

SMITH'S REAR WINDOW DEFROSTER ALL SIZES $2.00 OFF
CAL-VAN HEAVY DUTY 36-Month Warranty Battery only $34.88 Exch.
$5.00 OFF (MODEL 4-2012) REAR WINDOW, 12 VOLT DEFOGGER • POWERFUL HEAVY DUTY BLOWER • FULL 1¾" NON-RESONANT BLOWER WHEEL • HI-IMPACT HOUSING ON-OFF SWITCH • ALL NECESSARY PARTS FOR FAST, EASY INSTALLATION • FITS MOST CARS CAL-VAN SUPER BUY! $32.88
"IMPROVE YOUR NIGHTLIFE!"
15 MIN. FLARES (SET OF 3) BRILLIANT LIGHT WARNS ONCOMING TRAFFIC $1.88 Reg. 2.88
HEAVY-DUTY ICE SCRAPER LEFT THE CAR OUTSIDE? KEEP ONE HANDY IN GLOVE COMPARTMENT. 78¢ LARGE $1.48
THERMOSTAT THE VERY BEST ON THE MARKET 50¢ OFF
LUCAS Quartz Headlight Conversions • 300,000 Candle Power • 350' Low Beam • 1200' High Beam • Improves margin of safety. $39.88 pair 5¾" and 7" sizes Installation and alignment $4.50 most cars.
UNIVERSAL WASHER PUMP MOTOR EASILY REPLACED FOR SAFE WINTER DRIVING $9.88 Reg. 14.88
BOOSTER CABLE LIGHT DUTY CABLES FOR THOSE EMERGENCY STARTS $3.88 Reg. 5.48
HAND CHOKE CONVERSION KIT FOR FINGERTIP CONTROL EASY STARTING STOPS FLOODING $5.88
SUREFIRE STARTING FLUID STARTS STUBBORN ENGINES FAST! 18 OUNCES $1.88
STANDARD ½", ⅝", ¾" HEATER HOSE CHANGE THAT WORN HOSE NOW! (6-FOOT ROLLS) 50¢ OFF Reg. 3.88 Roll
FAN BELTS or RADIATOR HOSE TOUGH LONG-LASTING REPLACEMENT YOUR CHOICE $3.88
SNOW TIRES • Bias Ply • Belted • Radial from $34.88 Ea. Size 600 x 12 Free Installation!!
RAIN CHECKS CHEERFULLY OFFERED ON ITEMS SOLD OUT! ITEMS ILLUSTRATED EXACTLY OR AS SIMILAR AS POSSIBLE
CAL-VAN 751 Cloverdale Victoria (Near Douglas) 386-2155 AUTO SUPPLY CENTRES
CHARGEX master charge
ALL STORES OPEN THURS. & FRI. TIL 9 P.M.

GOODERHAM'S Bonded Stock Canadian Whisky Canadien 1832 40 FL OZ LIQ. 1.14
Bonded Stock Rye. Now available in the 40 oz size.
It's rye drinkers' rye.

King Fisherman Contest

Old leads holding as entry end near

No new leaders have shown up in the last weekend entries of the King Fisherman Contest received so far this week.

But there have been some big fish, including former bass category winner Mildred Wolfenden's six pound trout taken in Cowichan Lake last weekend on gang troll and worm.

Miss Wolfenden led the 1975 King Fisherman Contest bass category with a 7¼-pound bass from Elk Lake, the biggest bass ever weighed into the King Fisherman Contest.

Latest King Fisherman entries:

TYEE

River Sportsman
Ken Fletcher, Campbell River; 34.4, Campbell River's 47.8, Tyee Pool, Lyman Plug.
Chong Yang Kim, Campbell River; 36.8, Campbell River's Argonaut Wharf.
Roy Brown, Campbell River; 47.8, Campbell River's Argonaut Wharf, Stingsilda.
Ian Hanley; 35.12, Campbell River, Lyman Plug.
Wilma Kim, Campbell River; 39.8, Campbell River's Argonaut Wharf, Buzz Bomb.

SPRING (CHINOOK)

River Sportsman
David Cassidy; 27.12, 22.0, Herring Strip.
Bosun's Marina
Edith Ozero; 6.8, East Point, Stingsilda.
Ricky Christopherson; 8.12, Joan Rock, Super Strip Teaser.
Art Rhodes Sports Fishing Services
Peter Maule; 10.6, 9.14, 9.6, 6.4, 11.6, 8.11, 7.2, 7.1, McKenzie Bay, hootchie, Tomic Plug.
Mino Mansion
Jumbo Davies; 16.0, chum, 9.0, 7.0, Otter Point, green Squirt, Krippled K.
Evelyn Davies; 9.0, 7.0, Otter Point, Krippled K.

COHO

Mino Mansion
Jumbo Davies; 8.8, Otter Point, green Squirt.
Evelyn Davies; 8.6, Otter Point, blue Squirt.
Cheanuh Marina
Dave Lobb; 13.8, 5.8, Bedford Island, Strip Teaser.

Bosun's Marina
A. G. Botten; 5.8, 5.4, Saltspring Island, bucktail.
Art Rhodes Sports Fishing Services
Peter Maule; 12.4, 10.0, Bamberton, purple, white hootchie.
Leason's Sporting Goods
Gordon Clement, Chemainus; 6.0, Bare Point, Tom Mack Spoon.
Deep Bay Auto Court & Fishing Camp
Doris Smith, Qualicum Bay; 12.12, 5.1, Deep Bay, Strip Teaser.
Bates Beach Boathouse
Harold Maxson, 12.8, 8.8, 5.0, 11.0, 7.12, 6.4, 8.12, 6.8, Miracle Beach, Buzz Bomb.
Suzanne Maxson, Courtenay; 13.8, 12.0, 11.0, 12.4, 5.12, 6.0, 8.0, Alders Buzz Bomb.
River Sportsman
Brian Taylor, Campbell River; 11.4, Race Point, Stingsilda.
Gordon Bennett, Campbell River; 8.4, 6.4, 5.12, 5.4, Campbell River's Argonaut Wharf, herring.

LAKE TROUT

Ben's Marina
Mildred Wolfenden; 6.0, Cowichan Lake, gang troll, Flatfish.
Sheila Page; 3.8, cutthroat, Cowichan Lake, Flatfish.
Ann Mason; 2.11, cutthroat, Cowichan, Flatfish.
Black Diamond Resort
Margaret Tateham; 1.2, 1.8, 3.14, 2.12, 3.8, St. Mary Lake, Willow Leaf, worm.
John Tateham; 1.14, 3.4, 2.14, 2.11, 1.8, St. Mary Lake, Cowichan Spoon.
Garry Garrington; 4.6, cutthroat, St. Mary Lake, Maizie.
Shady Willows Resort
Fred Sawyer; 2.13, 1.13, 1.12, 1.9, 1.8, 1.8, 1.4, 1.0, St. Mary Lake, gang troll.
Ted Hamilton; 1.4, 1.9, 1.14, St. Mary Lake, Flatfish.

SMALL-MOUTH BASS

Colonist
Larry Kennedy; 4.2, 4.0, 3.8, Elk Lake, worm.

SPRING (CHINOOK)

Esquimalt Anglers
S. Rentz; 11.0, 7.6, Pedder Bay, hootchie.
Sid Lougheed; 8.2, Pedder Bay, Strip Teaser.
Eric Smith; 6.4, 10.0, Church Rock, Race Rocks, Strip Teaser.
R. D. Rann; 7.0, Whistle buoy, minnow.
Ron Maxwell; 12.0, Brotchie Ledge, Strip Teasr.
J. S. Jahal; 6.11, Brotchie Ledge, minnow.
Harold Rathwell; 9.0, Macaulav Point, Strip Teaser.
Hall's Boathouse
Jerry Lindner; 17.4, Goldstream Narrows, Strip Teaser.
Rod Chow; 9.8, 14.4, 11.0, 11.0, Goldstream Island, Stone House, Pirken.
Derek Chow; 13.8, 11.0, Goldstream Island, Pirken.
Karl Leong; 11.12, Goldstream Island, Stingsilda.
Chuck Farrar; 12.12, White Lady, Pirken.
J. Robinson; 12.8, Bamberton, Strip Teaser.
Scott Weir; 11.4, Goldstream Island, Buzz Bomb.
T. McLeod; 10.12, Chesterfield Rock, Strip Teaser.
John Wylie; 10.10, White Lady, Strip Teaser.
Rose Leong; 9.14, Goldstream Island, Buzz Bomb.
Stephen Cunningham; 9.0, White Lady, Buzz Bomb.
Wayne Allen; 8.10, 5.8, White Lady, Buzz Bomb.
R. Vanin; 7.8, 6.12, White Lady, Buzz Bomb.
E. Locke; 7.0, White Lady, Butterfly.
Gary Tucker; 6.8, Bamberton, Buzz Bomb.
Paul Bannister; 6.8, Misery Bay, Gibbs Spoons.
F. A. Nelson; 5.3, McCurdy Point, Strip Teaser.
Mike Benoit; 5.8, Deep Hole, Buzz Bomb.
Pat Rosin; 5.0, Deep Hole, Buzz Bomb.
Jack Dawson; 5.12, Bamberton, Buzz Bomb.
Bert Nex; 5.10, Goldstream Narrows.

COHO

Hall's Boathouse
Mike Juleff; 10.0, Hatch Point, bucktail.
Julia Leong; 8.4, Stone House, anchovy.
Karl Leong; 6.0, Whiskey Point, Radiant bucktail.
Esquimalt Anglers
Sid Lougheed; 7.8, Pedder Bay, Strip Teaser.
J. A. Gray; 12.10, Flagpole, minnow.
Bob Scott; 12.6, Constance Bank.
D. Pedneault; 12.0, Church Rock.

LAKE TROUT

Clapham's Automotive
John McIlree; 4.0, Langford Lake, worm.
Leason's Sporting Goods
Richard Keller, Youbou; 2.8, rainbow, Cowichan Lake, Flatfish.

SMALL-MOUTH BASS

Colonist
Larry Kennedy; 4.8, Elk Lake, worm.

Marine Calendar

NAVY

Provider—Vancouver.
Gatineau, Restigouche, Terra Nova—returning at 10 a.m. today.
Mackenzie, Saskatchewan, Yukon—returning at 11 a.m. today.
Fundy, Chignecto, Thunder—Vancouver.
Endeavour—returning Nov. 19.

MARINE SCIENCES

Parizeau—420 miles southwest of Cape Flattery.
Pandora II—Georgia Strait.
Vector, Richardson—Pat Bay.

COAST GUARD

Camsell, Quadra—in port.
Douglas—Queen Charlotte Strait.
Racer—refit.
Ready—Caamano patrol area.
Rider—Sand Heads patrol area.
Vancouver—on weather station.

MERCHANT MARINE

Ponderosa—Royal Roads.
Wakayoshi Maru—Nanaimo.
Harfleur—Crofton.

Two draw jail on hash counts

Two Victoria men were sentenced in county court Thursday by Judge M.L.T. Drake to 18 months in jail for conspiracy to traffic in hashish.

Russell Tschritter, 33, and James William Buckner, 35, were found guilty by a jury Sept. 13 of conspiring between themselves and others unknown between July 15, 1975, and Jan. 6, 1976, to traffic in the drug.

FURNITURE
DINING SETS
sun dial
479 Burnside Road East

8%
PRIME 55
CHEQUING/SAVINGS
• For those 55 and over.
• Unlimited chequing with no service charges.
• Personalized cheques and much more.
All shares and deposits are guaranteed without limit by the provincial Credit Union share and deposit guarantee fund.
WESTCOAST SAVINGS
Better than money in the bank

MCA CATALOGUE
SALE
20% OFF
all MCA Catalogue Records and Tapes including such artists as . . .
Buddy Holly, Elton John, Loretta Lynn, Lynyrd Skynyrd, Don Messer, Mom & Dads, Trooper, Olivia Newton-John, The Who, Roger Williams
PLUS MANY, MANY MORE
a&b sound
641 YATES
CHARGEX VISA master charge

LUMBERWORLD'S
FALL Harvest of Values

PANELLING VALUES
BRICK FACED PANELLING 4x8 sheet
☆ Manor Red ☆ Sierra Gold
☆ Manor White
☆ Fine reproduction of weathered brickwork
$10.95
HACIENDA STUCCO
A three dimensional panel 4x8 sheet
$7.95
GREY STOCKADE
No. 1 quality ⅛—4x8 sheet with the look of time weathered planks
$4.95

FIR PLYWOOD
4x8—¾" Factory Grade
$16.25

FLUORESCENT LIGHT FIXTURE
4-foot double with wrap-around diffuser
Tubes Not Included
$15.97

WOOD BURNING STOVES
PARLOUR STOVE
A Beauty with traditional styling from a bygone era.
DELUXE FRANKLIN FIREPLACE
Authentic cast iron complete with grate and screen.
Your Choice ONE LOW PRICE
$138.77 ea.

HARDBOARD
⅛—4x8 No. 1 Grade $3.59 sheet
¼—4x8 No. 1 Grade $5.39 sheet

INSTALLED CARPET SPECIAL
GRANDVIEW
. . . A Premium Quality Saxony from our Fortron Collection
• Excellent Appearance Retention
• Soft Luxurious "Wool-Like" Fibres
• Treated with Dupont Carpet Protector to Resist Soil
• Excellent Color Range
Completely Installed Includes ½" CMHC Approved Underlay $15.88* sq. yd
*Small extra charge for stairs may be applicable.

WE'LL SHOW YOU HOW!
THIS SATURDAY NOVEMBER 4

FACTORY REPRESENTATIVE DEMONSTRATION
Z-BRICK DEMONSTRATION
Come see how easy it is to install rich, beautiful Z-Brick.
• No special tools or skills needed.
• Permanent. Completely fireproof and weatherproof.
• Use indoors and outdoors.
• Not a plastic, plaster or pretend.
• Many styles and colors.
SAT., NOV. 4 1 - 4 p.m.
Z-BRICK®
THE LAST WORD IN WALL COVERING

WE'LL SHOW YOU HOW
DEMONSTRATION!
Come see how easy it is to have plaster-like textured ceilings and walls that roll on with an ordinary paint roller. NTC Roll-on Texture demonstration
10 a.m. - NOON and 1-3 p.m.
FACTORY REPRESENTATIVE DEMONSTRATION SAT., NOV. 4 10 a.m. - noon and 1 - 3 p.m.
ROLL-ON TEXTURE
SPECIAL PRICE
$12.49
10-lb. box makes about 2 Imp. gallons and covers up to 120 sq. ft.

ANNOUNCING
A NEW ENERGY-SAVING PRODUCT
GUARDLINE®
COMPLETE DO IT YOURSELF STORM WINDOW KITS
INSTALL IN 4 EASY STEPS:
1. measure window and cut frame
2. nail or tape frame in place
3. drape vinyl over frame
4. stretch vinyl and insert glazer
COMPLETE PLASTIC WINDOW SYSTEM
INCLUDES LONG-LASTING CLEAR VINYL SHEETING AND PERMANENT FRAMING
Factory Representative Demonstration SATURDAY, NOV. 4
10 a.m. - Noon and 1-3 p.m.
PRICES EFFECTIVE THROUGH NOV. 11 OR WHILE QUANTITIES LAST

LUMBERWORLD
3955 QUADRA 479-7151
CHARGEX VISA
OPEN SIX DAYS A WEEK
7:30 A.M. - 5:30 P.M.
master charge

Somebody up there liked them

If there was ever a time that Patricia and Harvey Bragg needed to win a lottery it was now.

An electrician, Bragg, 52, of 1280 Balmoral, has not worked for eight months due to a stroke and the family savings were running out. Keeping the family home of 18 years was becoming more and more difficult and the eventual move to an apartment for the family with three teenagers still at home seemed inevitable.

BUT THINGS changed last Wednesday night when Mrs. Bragg checked the numbers off the Western Express lottery telecast against the two tickets she'd purchased.

"Harvey," she said, "I think we've won $100,000."

A check with local radio stations that night and with the Western Express Winnipeg office the next day confirmed it.

"SOMEBODY MUST have been looking after us," is how Mrs. Bragg regards the family's good fortune—which she still finds hard to believe.

She and her husband waited until Monday to fly to Winnipeg as Bragg, partially paralysed and who gets around with the aid of a walker had a therapy appointment on Thursday. There was no point going Friday as the banks would be closed on their return.

THE BRAGGS didn't waste time depositing their windfall on their return Wednesday afternoon. And that's where the money will stay until they've come up with an investment plan that will give the family an income for the two more years that Bragg is expected to be out of work.

"It will take a lot of the pressure off," said Mrs. Bragg, who was considering replacing her casual cocktail waitress job with fulltime work.

THE ONLY purchases they're considering are a baritone horn for Bragg who played in the local militia band and possibly an organ for his wife.

"I love music but I can't carry a tune," she said.

Mrs. Bragg buys all the lottery tickets for the family and it's the first time she's won. Nor were the two tickets she bought for last week's lucky draw the last she bought.

SHE PICKED up two tickets while shopping in Winnipeg.

"I said to them give me any two."

One of those tickets started with the digits 574 which were the same as the last three of her winning tickets. But that coincidence didn't turn lucky for her again in last night's draw.

LIGHTING
FIXTURES AND SWAGS
sun'dial
479 Burnside Road East

'79
HONDAS HERE NOW
"For a Good Deal More . . ."
See them at the dealer who has sold more Hondas on Vancouver Island than anyone else.
Honda CAR CENTRE
CAR CENTRE
YATES AT QUADRA
386-6707
11-3

Local efforts stressed in fish fight

Salmonid enhancement in B.C. will not be effective unless local communities become involved in small stream rehabilitation, the B.C. Wildlife Federation said Wednesday.

Federation spokesman Howard English of Victoria said at a public meeting on salmonid enhancement at the Empress Hotel that "an increase in the rate of community involvement in small stream rehabilitation is critical" for the enhancement of salmonid stocks.

About 65 people were at the meeting, sponsored by the Salmonid Enhancement Program of Fisheries and Oceans Canada.

The program is a 15-20 year, multi-million-dollar effort designed to multiply the present salmonid (five salmon species and the sea-run trouts) population back to their pre-1900 levels.

English said in a written brief that local streams would lose productivity unless the interests of developers were balanced with the interests of stream conservation groups.

"Small streams will continue to lose their resource productivity at the hands of other types of development-oriented groups in the community until they are effectively balanced by highly-motivated stream resource oriented groups in those communities."

English said, "Until local community groups are given a share in the responsibility for their streams at a level that is meaningful to them, they will not respond effectively and develop their potential to care for their resources in their streams.

"The salmon enhancement program will be ineffective at the community level without their assistance."

The public meeting was the first in a series of province-wide meetings to be conducted in the next two months in 19 other communities.

Further meetings will take place at 7:30 p.m. at the following locations:

- Courtenay, Mexicana Motor Inn, Nov. 27.
- Port Hardy, Thunderbird Inn, Nov. 28.
- Campbell River, Delta's Discovery Inn, Nov. 29.
- Nanaimo, Pacific Biological Station, Nov. 30.
- Port Alberni, Greenwood Hotel, Dec. 4.
- Duncan, Village Green Inn, Dec. 5.
- Pender Harbour, Madeira Park School Library, Dec.6.

Co-Ordinate Fashions with Savings!
It's easy with Woodward's...because we're having a big money-saving sale on famous maker co-ordinates for fall! Choose your pieces to mix and match from an excellent range of easy care corduroy and imitation suede co-ordinates, all fashionably styled for good looks and superior fit. The selection includes blazers, pants, skirts, sweaters and shirts, in a beautiful variety of muted shades. Sizes 8 to 16 in the group.
SALE PRICES 12.99 to 45.99
Woodward's
Your Complete Department Store
Woodward's Ladies' Sportswear
VANCOUVER 684-5231 • OAKRIDGE 261-3311
PARK ROYAL 922-6111 • SEVENOAKS 853-7711
PORT ALBERNI 723-5641 • KAMLOOPS 374-4141
OPEN: Mon., Tues., Wed., Sat. 9:30 A.M. - 5:30 P.M.
Thurs., Fri. 9:30 A.M. - 9:00 P.M.
NEW WESTMINSTER 521-9611
GUILDFORD 588-2111
VICTORIA 386-3322
OPEN: Mon., Tues., Sat. 9:30 A.M. - 5:30 P.M.
Wed., Thurs., Fri. 9:30 A.M. - 9:00 P.M.
LANSDOWNE 270-3322
OPEN: Mon., Tues., Sat. 9:30 A.M. - 5:30 P.M.
Wed., Thurs., Fri. 9:30 A.M. - 9:30 P.M.
PENTICTON 493-1900 • PRINCE GEORGE 563-0211
OPEN: Mon., Tues., Wed., Thurs., Sat. 9:30 A.M. - 5:30 P.M.
Fri. 9:30 A.M. - 9:00 P.M.
All items shown in this advertisement are available while quantities last at any of the above Woodward's locations.

The Ark

Shelter shows another route

The Ark, a bioshelter on Prince Edward Island, has demonstrated that there are alternative ways to live on the earth.

Ark director Ken MacKay said while visiting Victoria that in its second year of operation, the Ark had become "a symbol that there is another way."

MacKay was a keynote speaker at Victoria's "conserver" weekend.

The Ark is an integrated shelter, laboratory, greenhouse, food production system and place to test alternative energy technology.

On P.E.I.'s windy east coast at Spry Point, the Ark is low to the north, rising high to the south with south-facing solar panels. It has no north windows and an earth mound a few metres upwind deflects the prevailing winter wind.

The Ark's ventilation, composting, heating and heat-storage systems are incorporated into its living areas.

Rocks as well as aquaculture tanks (acting as solar ponds) are used to store winter greenhouse heat. There is a main greenhouse and a kitchen greenhouse for winter greens.

The aquaculture tanks also "grow" brook trout. Nitrogen-rich fish waste is used in greenhouse beds. There are predatory insects instead of pesticides.

There are problems. Windmill prototypes didn't work. The windmill project was reluctantly called off for the time being.

The Ark is not self-sufficient in energy and must buy some power from the island. It still uses grant money from the P.E.I. and Canadian governments.

Human and kitchen waste fall into a decomposition chamber, but the Ark staff has yet to try the compost on food plants.

Unemployment Insurance is now more responsive to conditions in British Columbia.

To make your Unemployment Insurance Program more responsive to the special needs of different areas of Canada, there are now 48 economic regions for UI. (Up to now, there were 16 regions.)

With this change, UI benefits will more accurately reflect your local employment conditions.

It's all part of a plan announced over a year ago.

Each of these new 48 regions will have its own unemployment rate. This will set the length of time a claimant must have worked to become eligible for Unemployment Insurance benefits. And it will govern the length of benefits as well.

There's nothing new about the system itself–it's just being measured more finely in 48 regions, rather than 16.

The length of time a claimant must work to get UI remains the same. It varies from 10 to 14 weeks, depending on the unemployment rate where the claimant lives. And regionally-based benefits have the same maximum.

The change will only affect those whose UI claims start after November 12.

This map and the information with it will show you the new economic boundaries in your area.

Clip the map and save it for reference, if you like.

Note: Further changes to the Unemployment Insurance Program have been proposed by the Government. They will come into effect only when they have been enacted by Parliament.

Canada's Unemployment Insurance Program

Working with people who want to work.

Employment and Immigration Canada — Emploi et Immigration Canada

Bud Cullen, Minister — Bud Cullen, Ministre

REGION C
Kamloops, consisting of the Regional Districts of Squamish-Lillooet, and Thompson-Nicola.

REGION D
Vancouver-Lower Fraser Valley, consisting of the Regional Districts of Fraser-Cheam, Dewdney-Alouette, Central Fraser Valley, Greater Vancouver, Sunshine Coast, and Powell River.

REGION E
Victoria-Vancouver Island, consisting of the Regional Districts of Capital, Cowichan Valley, Nanaimo, Alberni-Clayoquot, Comos-Strathcona, and Mount Waddington.

REGION F
North British Columbia; the rest of the province.

(Map and description of economic regions: if a question arises, the Unemployment Insurance Regulations must govern.)

The Canada Employment and Immigration Commission was created by combining the Unemployment Insurance Commission and the Department of Manpower and Immigration. In addition, our local offices are being merged to serve you better as Canada Employment Centres.

The Daily Colonist.

Vancouver Island's leading newspaper since 1858

Rain, high 11
Weather Details on Page 2

No. 267 — 120th Year | Victoria, British Columbia, Friday, November 3, 1978 | 15¢ Daily, 30¢ Sunday

Disaster aid likely for soaked Terrace area

Railmen lost, roads cut in record downpour

TERRACE (CP) — A severe fall storm which resulted in record rainfall in some areas of west-central B.C. caused extreme hardship for many residents as travel was restricted Thursday in most communities.

Many roads were blocked by washouts and rail travel was disrupted in the wake of heavy rains and rising flood waters.

Divers were forced to abandon their search for two Canadian National Railways crew members who were carried into the rain-swollen Skeena River east of this city.

The two men, an engineer and a conductor, both of Smithers, were lost in the river when a saturated roadbed gave way under their train.

Two brakemen, T. A. Chupa and H. F. Theriault, also of Smithers, escaped with minor cuts and bruises.

The unidentified lost men were on a four-car work train on the way to the scene of a washout on the line. The caboose and engine had been uncoupled from a car and engine because the roadbed had started to give way under them.

A CNR spokesman said it plans to move cranes into the area within the next three days to haul the cars from the water, but they will have to wait until the ground is more firm.

Record rainfall, combined with melting snow, caused a runoff Wednesday which swelled rivers, severed most highway and telephone links in the area.

Three major bridges were washed out, cutting off travel in and out of this community and nearby Kitimat. Power was cut off for more than 10 hours in Kitimat after high winds knocked out power lines.

Flood waters also threatened the main power line to the Aluminum Company of Canada smelter in Kitimat, but a company spokesman said there was no immediate danger.

An estimated 257.9 millimetres of rain had fallen since Monday in the Kitimat area and about 218 mm. fell in Terrace.

"I've never seen anything like this," said a highways maintenance worker foreman from Hazelton. "It's the heaviest (rain) I've seen in the 40 years I've lived here."

An RCMP helicopter rescued 20 persons stranded near here when they were trapped between two bridges washed out by flooding on Highway 16.

Two motorists were injured when their car plunged into a washout on the highway. They were flown to hospital here suffering from minor injuries.

Some residents of Remo, southwest of Terrace, were forced from their homes and RCMP moved out people in the Lakelse area, 25 kilometres south of here, because of rising water levels.

In Victoria, the provincial government will decide next week on whether to provide financial aid to the region.

Economic Development Minister Don Phillips said cabinet had been briefed on the situation and had dispatched a team of investigators to the area to survey the damage.

A decision may be made by Monday, he said, adding he was confident the government will grant aid.

He said there was from $5 to $10 million in highway damage that will have to be repaired.

Horner expecting new interest hike

Horner
. . . can we afford not to?

OTTAWA (CP) — Industry Minister Jack Horner said Thursday the government may have no choice but to increase interest rates.

Horner told reporters U.S. President Carter's decision Wednesday to raise his country's discount rate by a full percentage point as part of a crash program to stabilize that country's dollar, may force the Bank of Canada to raise its lending rate, now at a record 10.25 per cent.

He said he is not happy about the latest moves by the U.S. because higher interest rates will make it more expensive to do business and buy imports.

Higher bank rates generally are reflected in more expensive consumer credit and mortgages.

The minister's statement outside the weekly meeting of the cabinet was a sharp contrast to the deliberate silence of both Prime Minister Trudeau and Finance Minister Jean Chretien on the question of interest rates. Both have said speculation is unwise.

Asked how the country can afford to raise its bank rate, Horner replied: "The question is, can we afford not to?"

He said an increase in interest rates in the United States automatically compels the Canadian government to raise interest rates or suffer an outflow of investment dollars to more attractive foreign opportunities.

He said he expects the bank rate will soon go up both to keep Canadian dollars in the country and to attract investment dollars from abroad.

Horner said Carter's crash program to stabilize the U.S. economy will help Canada in the long-run by putting both country's on a firmer economic footing, but the short-run effects could be painful.

The 10.25-per-cent rate was set when the U.S. discount rate was 8.5 per cent—a full percentage point lower than now.

The Bank of Canada increased its basic rate three-quarters of a percentage point three weeks ago.

Sinclair Stevens, Conservative finance critic, has predicted a further bank rate increase of at least half a percentage point by mid-November. Chretien has called his statements irresponsible.

Under questioning from Ontario's Max Saltsman, New Democratic finance critic, Trudeau said the government is prepared to consider "any reasonable course" to keep the economy in step with that of the U.S.

Saltsman predicted an increase in the bank rate would mean a large jump in unemployment and the possibility the country will go into a recession.

Trudeau said Chretien is considering what action, if any, to take as a result of the U.S. moves.

Trudeau flatly rejected Saltsman's suggestion that the government impose exchange controls to stop people from spending their money outside the country.

Wall Street surge falters, dollar traders grow wary

Colonist wire services

With U.S. President Carter only a few metres from the New York Stock Exchange for a campaign rally, the dramatic surge he caused on Wall Street faltered Thursday.

Behind the doors of the exchange, investors enthusiasm for Carter's dollar-strengthening program showed signs of waning as the Dow Jones industrial average, after its record 35-point rise Wednesday, dropped 10.83 to 816.96.

Nervousness also hit world foreign currency exchanges despite solid new gains for the U.S. dollar as international money experts studied Carter's plan.

Gold prices again fell sharply.

The dollar started the day by adding to Wednesday's gains but levelled off following a chaotic opening as some dealers had second thoughts about the dollar-rescue plan.

The Canadian dollar fluctuated widely in value against its American counterpart before closing at 85.50 cents U.S., more than a quarter-cent down from Wednesday's final rate of 85.88 cents.

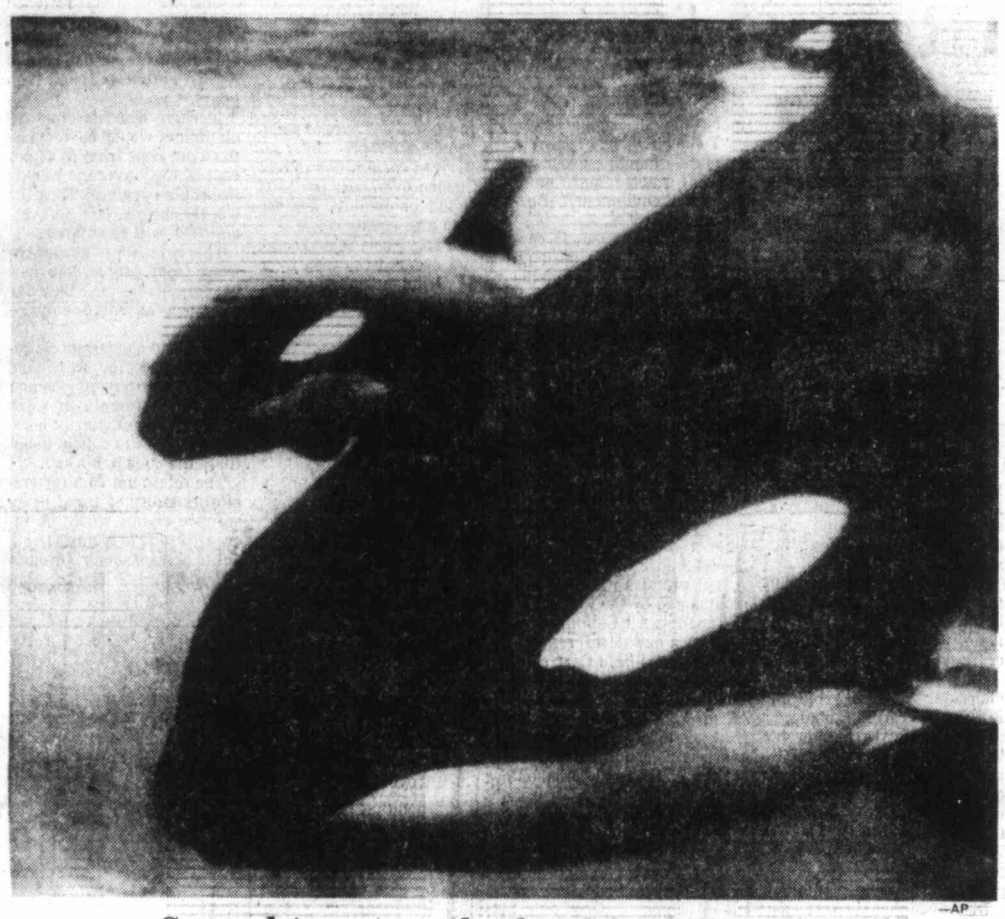

—AP

Second try at motherhood for killer whale

Just fine, thank you. That's how Corky, first killer whale in captivity to become a mother, and her second baby are faring as they swim at Marineland tank in Los Angeles. Calf, weighing nearly 285 pounds, and seven-feet-long, is unnamed till sex is determined. Corky's first calf died when it didn't learn to feed.

Provinces condemn Ottawa cost-cut plan

OTTAWA (CP) — Federal and provincial finance ministers clashed Thursday over proposals from Finance Minister Jean Chretien that social programs should be cut by about $220 million to save his government money in the next fiscal year.

Chretien, in a statement to a federal-provincial conference, suggested changes to negotiated formulas that would lop $165 million from the federal share of medical care and education costs and about $56 million from equalization payments made to the poorer from the richer provinces.

His provincial counterparts condemned the proposals as disturbing and arbitrary.

Chretien said the federal government would not be able to move on the proposals to reduce payments to medical care and education because they require unanimous consent from the provinces.

But he made thinly-veiled threats that the government would not proceed now with two other programs that would bring the provinces more money.

The spending reductions were proposed through modifications to fiscal formulas arranged in late 1976 and early 1977. Chretien said the provinces would still receive more federal money next year under the changes, but the amounts they would get would not be as great as under existing formulas.

Frank Miller, Ontario's treasurer, said every province felt that the programs had been so recently negotiated that the changes should not be accepted.

"They made a decision and now they want to ram it down our throats," said Walter Smishek of Saskatchewan.

Gas line fireball kills 52

VILLAHERMOSA, Mexico (AP) — Rescue workers dug bodies Thursday from the smoldering ashes of a crossroads truck-stop destroyed when a natural gas pipeline ruptured and sent a fireball flashing through 12 small restaurants and food stands.

Fifty-two persons were killed by the blast and 11 severely burned.

The fiery explosion occurred late Wednesday near this southern Mexican city.

The blast occurred at about 11:30 p.m. along a highway 76.8 kilometes west of Villahermosa in southernmost Mexico.

The 55-centimetre pipeline is the main line carrying gas from the region to Mexico City.

Bennett seeking mission to China

Canadian Press

Economic Development Minister Donald Phillips has confirmed that negotiations are under way for an economic mission to China next spring headed by Premier Bennett.

Phillips said Thursday that the purpose of the trip would be to open up trade contacts for B.C. products in a virtually untapped market.

He said there is a tremenedous potential for trade since China had started opening its doors to western technology.

"They are definitely not just talking. They are indeed very interested in western technology and western products and the fact that they've sent about eight delegations to B.C. in the last eight months shows there is a definite trend."

INSIDE

United Arab front against treaty urged
—Page 3

Advice: 'Go, S.I.N. no more'
—Page 13

'Wives' drop name to make tour
—Page 34

Pen inmates press courses extension
—Page 36

Background	5
Bridge	28
Classified	39—50
Comics	38
Crossword	30
Editorials	4
Entertainment	32—35
Family	27—31
Finance	6—8
King Fisherman	22
Marine Calendar	22
Provincial Court	25
Sports	14—18
Your Good Health	28

Cullen details lop of aid for 250,000

OTTAWA (CP) — Government legislation to cut unemployment insurance costs by $1.5 billion in two years was introduced in the Commons Thursday.

And Employment Minister Bud Cullen released details of promises he made in August during the government's $2.5-billion spending restraint announcements.

The bill proposes tougher eligibility requirements for many claimants. About 250,000 individuals would no longer qualify for benefits by 1980. Weekly benefits would be reduced for all claimants. More costs of the program would be shifted from government to the private sector.

Thousands would no longer be insured by the program. An example: The longshoreman who works a few hours on the weekend for extremely high wages. But thousands of others who now are not insured would get coverage. An example: Domestics who put in long hours for low wages.

High-income earners would repay 30 per cent of their benefits. The recovery formula would require repayment from persons with a net 1979 income higher than $20,500, excluding benefits.

More work would be required from individuals seeking benefits twice in a year and from persons who recently joined the labor force

Page 2—Many lose

UIC fraud rife —Vander Zalm

Canadian Press

Overpayments in unemployment insurance amounting to $142 million show the regulations still are loose and fraud still is prevalent in the system, Human Resources Minister William Vander Zalm said Thursday.

Unemployment Insurance Commission officials report that during the recent postal strike, between 100,000 and 150,000 people did not pick up their unemployment insurance cheques.

Vander Zalm said this reflected the amount of fraud taking place within the system.

"Well maybe they (recipients) were off skiing or in Hawaii, or possibly the boss wouldn't give them the time off work," he said. "But this certainly points out the need for tightening up the regulations."

Vander Zalm said he expects Ottawa will accept a B.C. proposal to eliminate the single rate for unemployment insurance and introduce different rates based on need. He said this approach would steer people away from welfare.

The minister said his ministry is considering changing the system of mailing out welfare cheques for young employables. He did not specify in which way.

Rescue force limping —and waiting

By BILL SMITH
Colonist reporter

Canada's West Coast has so far failed to receive any benefits from a $45 million upgrading program of search and rescue craft announced 18 months ago by Defence Minister Barney Danson.

In fact, the number of search and rescue aircraft and helicopters operational at the Canadian Forces Base Comox Wednesday was only two—less than half the regular fleet.

One of the Buffalo aircraft was still at Stewart on a rescue mission involving a film crew stranded on a glacier, another was in Winnipeg for a paint job, while the third aircraft was unserviceable. It sat in a hangar awaiting parts so that mechanics could repair its auxiliary power unit. Only two of the three choppers were in service.

The delicate situation is further compounded by problems with the engines in the Buffalos, Lt.-Col. Sidney Burrows, commanding officer of

Page 2—Rescue